

# st. augustin church

Corner of Carroll & Harrison Avenues • Newport, R.I.  
"Serving the people of God in the Fifth Ward"

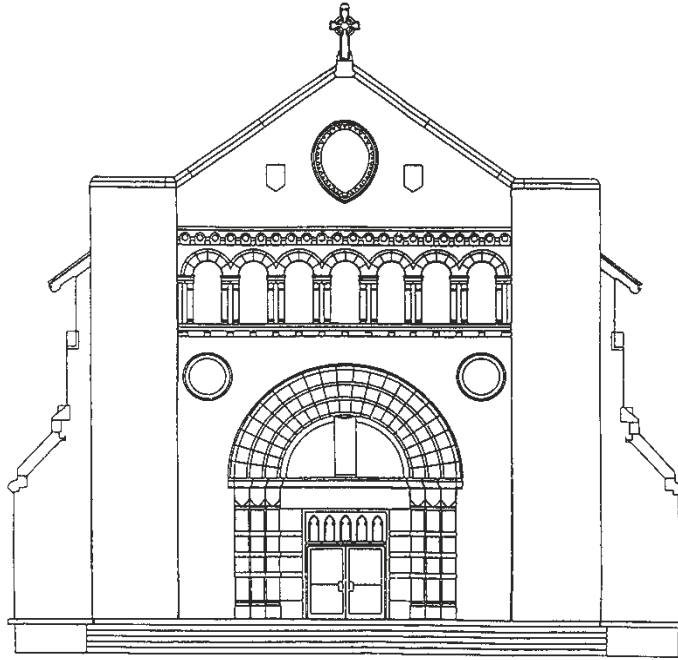

## MASS SCHEDULE

Saturday Evenings at 4:00 pm

Sunday Mornings at 9:30 am

Daily Mass : Tuesdays and Thursdays at 7:30 am

Rectory: 2 Eastnor Road P.O. Box 357 • Newport, R.I. 02840 Telephone: 847-0518

Sr. Josephine St. Leger Telephone: 849-8702

[www.staugustinnewport.org](http://www.staugustinnewport.org)

### Pastor

Rev. Kris von Maluski

### Pastoral Associate

Sr. Josephine St. Leger S.J.C.

### Volunteer Sacristan

Nancy Finn

### Pastor Emeritus

Rev. John McNulty

### Director of Music

Matt Gnolfo

### Religious Ed. Coordinator

Shawn Burns

## SACRAMENT OF BAPTISM

Upcoming Baptism Dates

May 19, June 16, July 14, Sept. 15 after 9:30

Mass

## SACRAMENT OF RECONCILIATION

Confessions are Saturdays' at St. Mary's from 8:00 a.m. or at either church by appointment.

## SACRAMENT OF MATRIMONY

Please call the rectory at least one year in advance. Be sure to have a confirmed date at the church before making other arrangements.

## MINISTRY TO THE SICK

Please notify us when a parishioner is home-bound or hospitalized and would like Holy Communion or the Anointing of the Sick.

## SACRAMENT OF HOLY ORDERS

If you would like to serve God and his people and the Church, please call our office of vocations at 831-8011 or the Rectory.

## BIRTHRIGHT COUNSELING

1-800-550-4900

**BULLETIN ANNOUNCEMENTS:** Must be submitted in writing by Monday, 4:00 pm

## WELCOME

If you are new to the area, we welcome you to join our Parish Family.

Please introduce yourself after Mass and register in the Parish.

We want to know you and serve you.

We are a stewardship Parish – Sharing Time, Talent and Treasure.





**MASS INTENTIONS FOR THE WEEK**

**Tuesday May 14** (Fr. Nichols)  
7:30 a.m. † Maureen Windley

**Thursday May 16** (Fr. Nichols)  
7:30 a.m. † Connie Casey

**Saturday May 18** (Fr. Kris)  
4:00 p.m. † Catherine LaMond

**Sunday May 19** (Fr. Kris)  
9:30 a.m. † J. Peter Dugan, grandson Kevin L. Soares  
\*\*\*\*\*

**SANCTUARY LAMP MEMORIALS**



*This week the Sanctuary Lamp will burn in memory of  
**Peace and Love**  
Please remember this in your prayers.*

\*\*\*\*\*

**GROWING IN FAITH TOGETHER  
FOCUS OF THE READINGS  
Protected by Christ**

Reading I	Acts 13:14; 43-52 (Paul's and Barnabas' address to the Gentiles)
Reading II	Revelation 7:9, 14-17 (rejoicing of the elect of every nation)
Gospel	John 10:27-30 (words at the feast of the dedication of the temple)
Key Passage	Jesus said, "My sheep hear my voice. I know them, and they follow me. I give them eternal life, and they will never perish. No one will snatch them out of my hand." (John 10:27-28)
Adult	Whom do you try to protect as Christ protects you?
Child	Who helps you feel safe and protected? Whom can you take care of and help feel safe?

**WWW.STAUGUSTINNEWPORT.ORG**

Have you ever visited our website? Our bulletins can be found there along with current news, upcoming events, Religious Education registrations and schedules, and various Parish forms. Everything you need to plan a wedding or funeral is there as well.

**WEEKEND MINISTRY SCHEDULE**

**May 11 & May 12**

**Lectors:**

4:00 p.m. Joan Kelly, Rick Kelly  
9:30 a.m. Karen Doyle, Terrie Welford

**Eucharistic Ministers:**

4:00 p.m. Fred Horne, Melissa Turner  
Elizabeth Buckley  
9:30 a.m. Karen Flannagan, Louise McNulty  
John Hansen

**Altar Servers:**

4:00 p.m. Edith Fletcher  
9:30 a.m. Dylan McGrath

**May 18 & May 19**

**Lectors:**

4:00 p.m. Pat Hayes, Steve Waluk  
9:30 a.m. Mary Lehane, Danielle Campbell

**Eucharistic Ministers:**

4:00 p.m. Tom O'Malley, Sr. Josephine  
Melissa Turner  
9:30 a.m. Barbara Maguire, Jim Maguire  
Karen Flannagan

**Altar Servers:**

4:00 p.m. Michael Weaver  
9:30 a.m. Leslie Campbell

**MONTH OF THE ROSARY**

The Rosary will be recited Monday through Friday at 7:05 a.m. during the month of May. The members of St. Mary's, St. Augustin's, St. Joseph's and Jesus Saviour Parish Families are invited to participate.



**FR. KRIS' KORNER**



In today's responsorial psalm, we sing "We are his people, the sheep of his flock." Having Christ as our personal shepherd most definitely has its benefits; Jesus protects us, He finds shelter for us, He ensures no one is hungry, He leads us to springs of life-giving water and He wipes every tear from our eyes. Jesus, the

Good Shepherd, knows us intimately and we follow his voice as he fearlessly protects us with his life. However, despite believing that He is the perfect shepherd, some people still don't know when they have a good thing going. Some unfortunately listen to the voice of temptation and allow themselves to be lured into perilous and sinful situations as they are cunningly misled by the evil one who wishes to snatch them from the guardianship of Jesus. Sadly, more and more people turn their backs on the Good Shepherd and simply wander off into a parched desert that deceives its victims with glimmering mirages and imitations of life and love. Oh, how it saddens me to see people walking away from the Church and from Jesus especially when I know so many people who lead truly fulfilled lives because of their faith. Praise God that He sought you out when you wandered off and lost your way for everyone makes mistakes – Satan is very good at crafting his illusions. Praise God that the Good Shepherd has gathered you into his sheepfold and carries you lovingly on his shoulders offering you abundant life and true love. Today, we too are called to be good shepherds, vigilant caretakers of our spouses, children and grandchildren, our family, our neighbors, other members of our church flock, and especially the poor and oppressed of this world. Proclaim the Good News – lead others to life – lead them to the Good Shepherd!

Find Father Kris' columns on Facebook:  
<https://www.facebook.com/stmarynewport/>

**ST. MARY'S CHOIR CABARET**

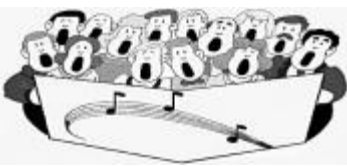

Members of St. Mary's choirs will perform in a cabaret in St. Mary's Parish Center, featuring music of various popular genres. Come hear

just how talented our singers are! This event is a fundraiser for the choirs' upcoming trip to Boston.

**Friday, May 24 at 6:30p.m.**

**Admission:** Adults (\$15), Students (\$10), Children 11 and under (Free)

**MOTHER'S DAY PRAYER**



Dear Blessed Mother Mary,  
 Help my mom to be a good mother  
 Give her peace and wisdom, strength and courage, grace and happiness.  
 Be nearby when she needs help.  
 Keep her close to your Son, Jesus.  
 Help me to always show my mom how very much I love her and that I thank God,  
 He has given her to me.

Amen.

**ADULT FAITH SHARING**



All are invited to join us on the first Saturday of every month, from 9am to 10am in St. Mary's School Building. This is a wonderful opportunity to grow in your faith with parishioners from St. Augustin's and St. Mary's under the direction of Fr. Kris.

**CATHOLIC CHARITY APPEAL**

Envelopes will remain in the church and may be filled out at your convenience and can be dropped off in any collection basket. **Our parish goal is \$47,000 - thus far we have raised \$30,000.** Our goal can only be reached with your sacrificial help and support. Please make checks payable to **CATHOLIC CHARITY APPEAL** and write **Parish 19** in the memo line. If you receive your envelopes directly from the Diocese, please consider making your donation soon. Thank you to all who have already given.

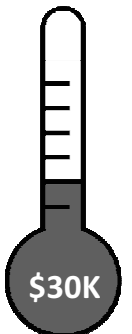

## Jeremiah L. Harrington, Inc.

Accounting & Tax Services

210 Bellevue Avenue  
Newport, Rhode Island 02840

Jeremiah L. Harrington  
EA, ATA

Phone: (401) 847-2624

Est. 1947

401/846-5200

## CHRISTOPHER J. BEHAN



Attorney At Law

294 Valley Rd.,  
Middletown, RI 02842

Office 846-3486 Fax 847-7150  
613 Aquidneck Ave., Middletown, RI

## DONOVAN & SONS, INC.

Plumbing - Heating &  
Daniel D. Donovan III - President  
daniel@donovans.org



## GRASSHOPPER LAWN & LANDSCAPE SERVICE, LLC

You Grow . . . We Mow  
Since 1978

401-846-9390

Newport, RI 02840  
info@grasshopperllcnewport.com



846-0350

Grief Support • Monuments  
Preplanning

Robert, Kurt & Chris Edenbach  
Funeral Directors  
www.memorialfuneralhome.com

## O'Neill-Hayes FUNERAL HOME

ESTABLISHED 1889



465 Spring St. Newport, RI  
401-846-0932  
www.oneillhayes.com

## ALBERTO PAINTING

Interior/Exterior  
FREE Estimates

Calls answered 24 hours  
401-841-5693  
401-862-9844

## VIKING CLEANERS

ON-SITE  
DRAPERY CLEANING

846-4291

3 Carol Avenue  
Newport, RI



Serving in Rhode Island since 1950



(401) 846-4826

Follow us on Facebook

www.clunyusandcanada.org



## ALL AMERICAN LANDSCAPING

WHERE YOUR LANDSCAPE IS OUR REPUTATION

Your Landscape, Our Reputation  
Design - Build - Maintenance

401-619-5296

www.allamericanri.com

## FIFTH WARD LIQUOR

695 THAMES ST. - NEWPORT

HOURS - MON.-SAT. 9AM-10PM  
SUN. 10AM-6PM

SETH MARGOLIS, OWNER

401-847-4545

FREE DELIVERY AVAILABLE



P (401) 847-2542

F (401) 849-5249



## CHRIS ELECTRICAL, LTD.

Electrical Contractor

CHRIS KALIL  
chris@chriselectrltd.com

62 HALSEY STREET  
NEWPORT, RI 02840

www.chriselectrltd.com

## GREGORY F. FATER

Attorney At Law

- Estate Planning, Wills and Trusts
- Real Estate and Zoning
- Business and Corporate Law

55 Memorial Boulevard  
Newport, RI

401-848-7777

## BILL SIZELAND

RE/MAX<sup>®</sup> of Newport



Residential  
& Investment  
Real Estate

401-848-6764

www.BillSizeland.com

## catholicmatch<sup>®</sup>

Rhode Island



CatholicMatch.com/RI

AVAILABLE FOR A LIMITED TIME

ADVERTISE YOUR BUSINESS HERE

Contact Mariana Silva-Buck to place an ad today!  
msilva-buck@4lpi.com or (800) 477-4574 x6449

Online Shopping  
for Catholic  
Gifts of Faith



www.parishstore.com

PROTECTING SENIORS NATIONWIDE  
MEDICAL ALERT SYSTEM

\$29.95/MO BILLED QUARTERLY

PLUS SPECIAL OFFER



CALL NOW!  
1.877.801.7772

WWW.24-7MEDALARM.COM



## WE'RE HIRING AD SALES EXECUTIVES

- Full Time Position with Benefits
- Sales Experience Preferred • Paid Training
- Overnight Travel Required • Expense Reimbursement



CONTACT US AT

careers@4LPi.com • www.4LPi.com/careers



Ad info. 1-800-477-4574 • Publication Support 1-800-888-4574 • www.4lpi.com

St. Augustin, Newport, RI 03-0693