The Catholic Community of Grafton Hill Parishes

SEPTEMBER 12, 2021

ALL ARE WELCOME IN THE NAME OF CHRIST

Holy Family Parish at Saint Joseph Church

20 Hamilton St Worcester, MA
508-754-6722
ndsj@holyfamilyparishworcester.org—Email Address
www.holyfamilyparishworcester.org—Parish Website

Sunday Masses
9:30 am (English)
11:00 am (Brazilian Portuguese)
1:00pm (French)
7:00 pm (Brazilian Portuguese)

Weekday Masses
8:30 AM Tuesday, Thursday

www.facebook.com/

Saint Stephen Parish

20 Hamilton St Worcester, MA
508-755-3165
ststephenchurch2@verizon.net—Email Address
www.ststephenworcester.org—Parish Website

Sunday Masses
11:00 am (English)
6:00 PM (Spanish)
Saturday Vigil Mass:
4:00 PM (English)

Weekday Masses
8:30 AM Monday, Wednesday, Friday

Sacrament of Reconciliation:
Saturdays at 3:00 PM

MASS INTENTIONS

SATURDAY - September 11
Vigil of The Twenty-Fourth Sunday in Ordinary

4:00 pm (St. Stephen) Peter & Dorothea Piascik & Shirley Zifcak, by the Family

SUNDAY - September 12
Twenty-Fourth Sunday in Ordinary Time

9:30 am (St. Joseph) Margaret & Brownie Gemme, by the Family

9:30 + Armand Bouley, 3rd Annv., by the Family

11:00 am (St. Stephen) + Giannio Luciani, 1st Ann, by his wife & children

MONDAY – September 13
8:30 am (St. Stephen)

TUESDAY – September 14
8:30 am (St. Joseph) +

WEDNESDAY – September 15
8:30 am (St. Stephen) + Barbara Brennan, by Kathleen Foley

THURSDAY – September 16
8:30 am (St. Joseph) +

FRIDAY – September 17
8:30 am (St. Stephen) +

SATURDAY - September 18
Vigil of The Twenty-Fifth Sunday in Ordinary Time

4:00 pm (St. Stephen) + Rev Joseph Mahoney, 7th Ann, by Lucille & Harry Worley

SUNDAY - September 19
The Twenty-Fifth Sunday in Ordinary Time

9:30 am (St. Joseph) + Anne & Edward Berthiaume, by Ralph & Pat Berthiaume
+ Peter Papagni, 1st Ann, by the Family

11:00 am (St. Stephen) + Jack O'Loughlin, by Mary Rita Horgan O'Loughlin

Parish Registration
Please Help!!!!

If you or your family does not receive envelopes you may not be properly registered in either parish. If you are not please consider registering today. This is important not only for our census records but also for you and your family to receive the Sacraments of the Church.

You may register on line by going to
www.holyfamilyworcester.org
or to
www.ststephensworcester.org
or
You may call our parish office and register with Theresa at 508-755-3165 or 508-754-6722
Thank you!

Music for the Twenty Fourth Sunday in Ordinary Time

Responsorial Psalm: Psalm 116

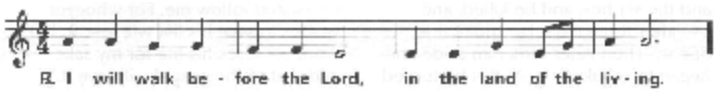

Communion Hymn: At the Name of Jesus

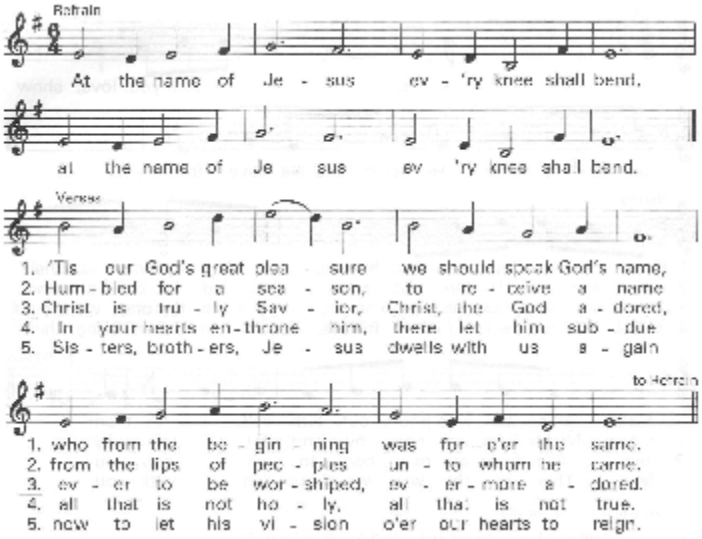

Daily Mass Notice

Daily Mass Schedule

Beginning on September 6, Mass will return to Monday Morning at 8:30 at St. Stephen

Monday—8:30 am St. Stephen Church
Tuesday—8:30 am St. Joseph Church
Wednesday—8:30 am St. Stephen Church
Thursday—8:30 am St. Joseph Church
Friday—8:30 am St. Stephen Church

St. Stephen and Holy Family Parishes
Religious Education News

Now open for 2021-2022 Online Religious Education Registration For grades Kindergarten - 11th

ststephenworcester.org
holyfamilyparishworcester.org

As the new catechetical year nears, we are gearing up to welcome our students in classes that are starting on **September 12th** for 6th-11th grade through Confirmation Class , 2021. Our main goal for this year is to invite the CCD students and their parents to gather around the Lord's Table on Sundays and build up a "Eucharistic Community". Breakfast will be served at 8:45 Am. Classes will begin at 9:00 AM

There will be a parent Meeting on Sept 19th at 9:00am in the downstairs of St. St, Stephens

Catechetical Sunday

Sunday September 12, 2021

11:00 AM Mass	St. Stephens: Beginning of New Year of Religious Education and Blessing of Catechists *English*
11:00 AM Mass	Holy Family: Beginning of New Year of Religious Education and Blessing of Catechists *Portuguese*

Blessing of Animals

Sunday, October 3, 2021—12:30 PM
Lawn of St Joseph Church
Portuguese and English

Annual Partners in Charity Appeal Update

Partners in Charity has begun for both Holy Family and St. Stephen Parishes. The appeal is being run a bit differently than past years due to Co-Vid and the beginning of the Legacy of Hope Campaign in Early March.

The goal for Partners in Charity for Holy Family parish is **$21,000.00.** *Holy Family has raised* **12,530.00 with 8,470.00** *to go to meet our goal.*

The goal for Partners in Charity for St. Stephen parish is **$30,000.00.** *St. Stephen has raised* **30,000 .00 and has met its goal. Congratulations and Thank you!!!!**

I ask you to please consider your gift to this most important appeal for the life of the diocese and for our Parish ministries. Any gift to the appeal, whether large or small, is greatly appreciated.

*Thank you Monsignor Johnso*n

The ***Annual Partners in Charity Appeal*** supports 29 vital programs which assist the charitable, educational and ministerial mission of our diocese will soon be upon us. Your gift to the appeal will provide assistance to the poor, the sick, the young, the aged, the disabled, families in crisis, new immigrants, retired priests, seminarians studying for the priesthood and many more. The appeal is an opportunity to provide for others who look to us for hope. It is a way through which the Catholic Community of Worcester assists those most in need. Thank you! . **Visit the Partners in Charity web-**

Shut—ins

Do you know of anyone who is shut in, unable to attend Mass and would like a visit from one of the priests, and the Sacrament of the Anointing of the Sick and/or Holy Communion?

Do you know of anyone who is in the hospital or in a nursing home who would like a visit and the Sacraments of the Anointing of the Sick and/or Holy Communion?

Due to the privacy laws we don't always know if someone is infirm and in the hospital nor can we find out by calling. The same is true of nursing homes. We rely on the information of others most times.

If you know of anyone Fr. Thiago and I would appreciate knowing so that we can visit them and bring them the Sacraments. Please so let us know. Thank you. Msgr. Johnson

PARISH CONTACTS

Msgr. Robert Johnson, *Pastor*
graftonhillpastor@gmail.com

Father Thiago DaSilva, Associate Pastor
frthiagodasilva@outlook.com

Father Hugo Cano—Hispanic Ministry
ststephenchurch2@verizon.net

Father Jean Robert Brice—Haitian Ministry
sjeanrobert@yahoo.com

Israel Fernandez, *Deacon*
deacifernandez@gmail.com

Paul Reuter, Deacon
pjreuter@gmail.com

Alex Garcia, Deacon
Safe Environment Coordinator
ndsj@holyfamilyparishworcester.org

Theresa O'Brien, *Administrative Assistant*
ndsj@holyfamilyparishworcester.org

Niciane Bonilla, *Secretary*
Brazilian Community
ccbrasileiro2018@gmail.com

Karla Reuter, Director of Religious Education
kkreuter1@gmail.com
508-335-7968

Lucia Clemente Falco, *Music Director*
luciacfalco@msn.com

Theresa Turgeon, *Ducharme Hall Manager*
508.770.1053

If you or someone you know has been sexually abused by a priest, religious, or lay person working for the Church and you would like to talk with someone. Please contact the
Victim Services Coordinator at
The Diocesan Office for Healing and Prevention at
508-929-4363 (a direct line).
A 24-hour-a-day confidential voicemail is available and your inquiry will be addressed.

PRAYER INTENTIONS

In the charity of your prayers, you are kindly asked to remember the sick, especially: **Janet Lebeau, Jules Andre Alcide, Cyrus Hiatt, Denise Thibeault, Carey Santiago, David Peloquin, Paul & Suzanne White, Therese Adams, John Bouckaert, Cindy Bourgault, Marie Lee, Joseph Vancelette, Tina Quinn, Lorraine & Roger Fortin, Doug Cooper, John Brennan, Erin O'Brien, John Reidle and Lisa Bishop.**

Please pray for: Persecuted Christians and religious minorities living in the Middle East. For those individuals and families impacted by addictions.

Weekly Meetings/Gatherings

Rosary: 3:30 PM recited before the 4:00 Mass Saturdays

***NEW* St. Stephen Church Tower Update!**

As you know the work has been completed on the tower as well as the repairs to the chimneys of the Church building.

As of July we have recived our first amount of rent from the Worcester Public Schools for the school building.

After setting aside an amount for our portion of the insurance and to cover our responnsibility for any captial repairs, we were able to use the remainder for the loan from the Diocese for the tower.

As of August 26, 2021, the Bell tower project is all paid.

We will now turn our attention to the two other loans that are outstanding to the diocese for payment.

***NEW* Holy Family Parish Loan Update!**

As you know we have paid our loan for the repair of the front of the Church Building 19,000.00 and now we are paying an existing loan for our share of the rectory renovation which was **46,695.52.** We have made four months of payments and taking into

Dirsa-Morin Funeral Home
298 Grafton St., Worcester
(508) 753-4211

Henry-Dirsa Funeral Service
33 Ward St., Worcester
(508) 756-8346

Worcester Funeral, Inc.
www.worcesterfuneral.com
Caring for families for over one hundred years.

FREE
AD DESIGN
WITH PURCHASE OF THIS SPACE
CALL
800.477.4574

Philip P. Massad
MOVERS AND STORAGE
754-1225

Patient, CPA & Associates
CPA'S & BUSINESS ADVISORS
WWW.PATIENTCPA.COM
Helping you and your small business prosper
Dedicated to helping individuals and businesses succeed financially through quality Tax, Business, and Accounting Services.
508-791-7982
rpatient@patientcpa.com &
rpatient@moneyconcepts.com
Financial Planning Service
Health, Life & Disability Insurance
Socially conscious investment options available
• Pro-life • Environment • Wildlife
50 Lake Ave. Worcester, MA 01604
All Securities Through Money Concepts Capital Corp. Member FINRA/SIPC

DISCOVER CLEANING CORPORATION
OSHA INSURED & BONDED
Val Toigo
PRESIDENT
Discover what CLEAN really MEANS!
Commercial, Industrial & Construction Cleaning
508-796-5335
vtoigo@discovercleaningcorp.com

Ann Marie Bartlett, REALTOR, ABR, GRI, PSA
I'll Move You!
RE/MAX Vision
1 West Boylston St. • Worcester, MA 01605
774-239-5300
www.HomesForSaleInCentralMass.com
annmariebartlett@remax.net

SUPERIOR Waste & Recycling
508-797-4848
DUMPSTERS - CLEANOUTS – ONE TIME PICK UPS
TRANSFER STATION OPEN TO THE PUBLIC • 2 KANSAS ST • WORCESTER
Mon-Fri 7am-6pm • Sat 7am-5pm • NEIGHBOR

AVAILABLE FOR A LIMITED TIME!
ADVERTISE HERE NOW!
Contact Gary Zakrzewski to place an ad today!
gzakrzewski@4LPi.com or (800) 477-4574 x6413

Are you interested in becoming a Foster Parent?
youinc
Contact us today to learn more about the comprehensive training, compensation and support you'll receive as a YOU, Inc. Foster Parent!
Rommy Medrano:
508-890-6519 or
MedranoR@youinc.org

NOTRE DAME ACADEMY
OPEN HOUSE
SUNDAY, OCTOBER 17TH
1PM-3PM
Catholic, Independent, All-Girls School in Central MA
Founded by the Sisters of Notre Dame
Dual Enrollment Program with Assumption University
Register today at www.nda-worc.org

SUPPORT YOUR LOCAL PARISH.
Buy a bulletin ad space today!

THIS SPACE IS AVAILABLE

WE'RE HIRING
AD SALES EXECUTIVES
BE YOURSELF. BRING YOUR PASSION.
WORK WITH PURPOSE.
• Paid Training
• Some Travel
• Work-Life Balance
• Full-Time with Benefits
• Serve Your Community
Contact us at careers@4lpi.com
www.4lpi.com/careers

ROSS MORTGAGE COMPANY, INC.
RALPH BERTHIAUME
Senior Loan Officer • Parishioner • Chairman of Finance Committee
Cell: 508-395-4195 • Office: 508-986-6129
ralph.berthiaume@rossmortgageco.com
MLO NMLS #49667
www.loansbyralph.co
115 Flanders Rd, Ste 120 • Westborough, MA

Joseph J. Cariglia
ATTORNEY AT LAW
"No Fee On Any Injury Claim Unless Money Collected"
188 LINCOLN ST.
WORCESTER, MASS.
For Free Consultation & Estimate On Any Matter!
General Practice of Law
CALL 791-2357

Nothing's More Important Than Your Loved One's Care
Proudly Caring for the Worcester Community and Your Family for 20 Years!
39 Queen Street
Worcester, MA
StMaryHC.com
508.753.4791
St Mary Health Care Center
A Member of Covenant Health

Jim O'Brien
Phone: 508-854-0996
Central MA Handyman Services, Inc.
Professional Remodeling & Handyman Work
Kitchen, Bath, Windows, Doors, Painting, All Flooring Types, Routine Home Repairs
Rated A+ with the BBB
MA HIC #154944 / MA CS # CS 89325

Mercadante FUNERAL HOME INC.
Est. 1961
370 Plantation Street, Worcester, MA 01605
754-0486
Committed Every Day to Caring
Pre-need Plans and Trust Available