Fourth Sunday of Easter

The Church of Christ the King

Please silence your cell phones and all other electronic devices

Assisted Listening Devices are available.

Eucharist can be brought to you if you are experiencing mobility issues.

Gluten free hosts are available.

Please see any of the ushers for assistance.

Our Parish Mission Statement

Christ the King Parish is called together by God as a faith sharing community to radiate, celebrate and proclaim Jesus Christ through prayer, word, worship and service as we seek to build up His one body, adapting to the diverse needs of the people in whose midst we live and witness.

"I WILL LAY DOWN MY LIFE FOR THE SHEEP." —JN 10:15

May Crowning

On Sunday, May 2, at the end of our 10:30 Mass, we will crown Mary inside the church and then gather outside to crown our Mary statue in the garden. Please join us as we celebrate May, the month of Mary.

JESUS IS RISEN

LASST UNS FREFUEN

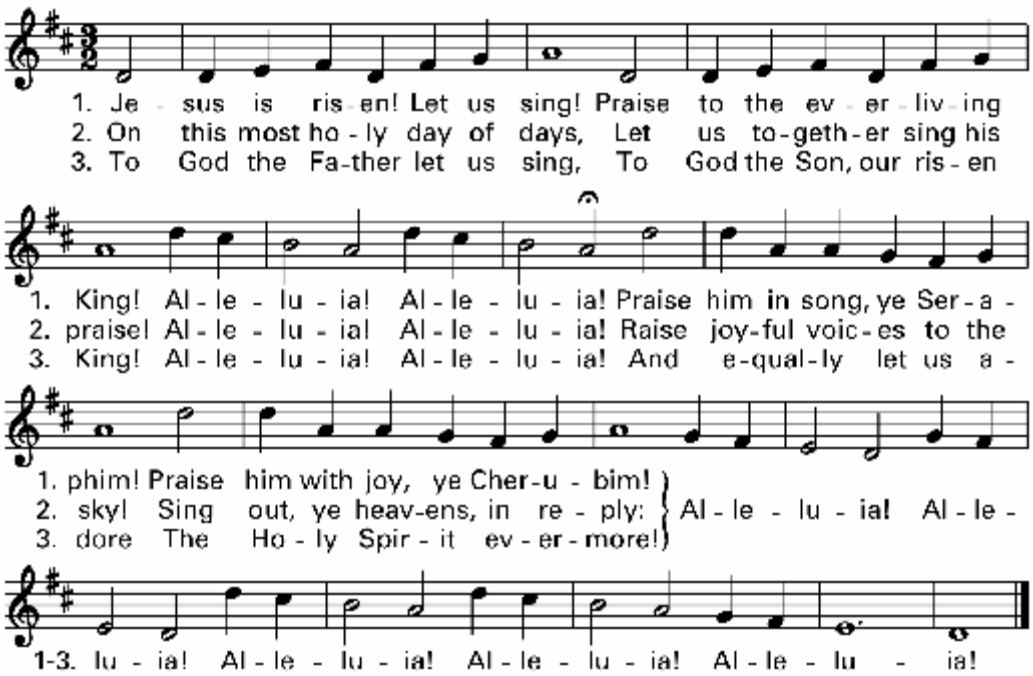

Text: LM with alleluias; Compositie.
Music: *Auserlesene, Catholische, Geistliche Kirchengesänge*, Cologne, 1623.

GLORY TO GOD

Mass of Christ the Savior
Dan Schutte

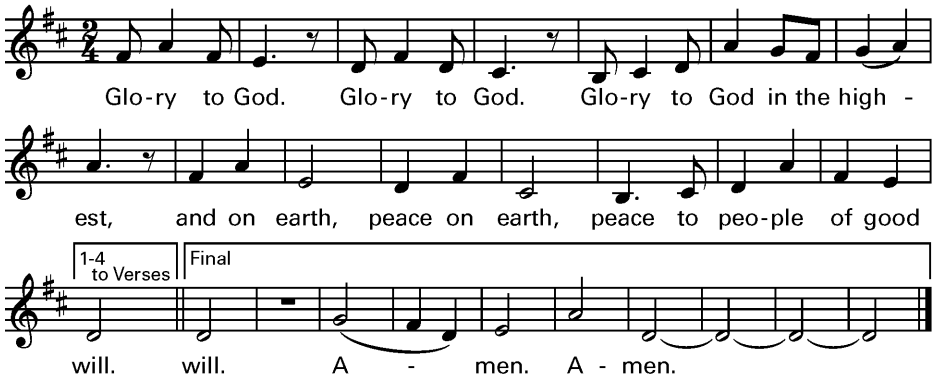

1. We praise you, we bless you,
   we adore you, we glorify you,
   we give you thanks for your great glory,
   Lord God, heav'nly King,
   O God, almighty Father.
2. Lord Jesus Christ, Only Begotten Son,
   Lord God, Lamb of God, Son of the Father,
   you take away the sins of the world,
   have mercy on us;
   you take away the sins of the world,
   receive our prayer;
   you are seated at the right hand,
   the right hand of the Father,
   have mercy on us.
3. For you alone are the Holy One,
   you alone are the Lord,
   you alone are the Most High,
   Jesus Christ, with the Holy Spirit,
   in the glory of God the Father.

PSALM 118

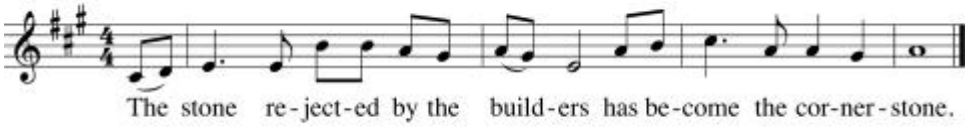

Text: *Lectionary for Mass*, © 1969, 1981, 1997, ICEL
Music: Michel Guimont, © 1994, GIA Publications, Inc.

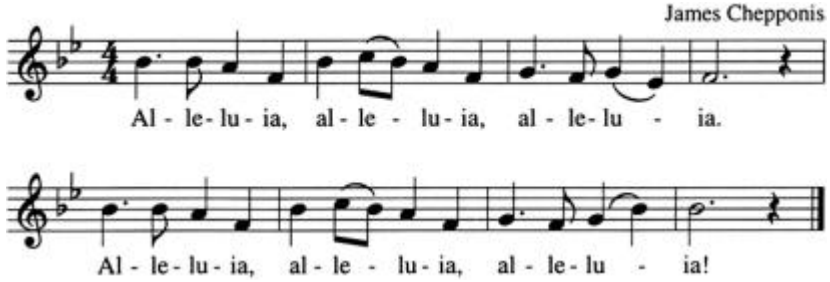

Nicene Creed

I believe in one God, the Father almighty, maker of heaven and earth, of all things visible and invisible.
I believe in one Lord Jesus Christ, the Only Begotten Son of God, born of the Father before all ages.
God from God, Light from Light, true God from true God, begotten, not made, consubstantial with the Father; through him all things were made. For us men and for our salvation he came down from heaven, and by the Holy Spirit was incarnate of the Virgin Mary, and became man.

For our sake he was crucified under Pontius Pilate, he suffered death and was buried, and rose again on the third day in accordance with the Scriptures. He ascended into heaven and is seated at the right hand of the Father. He will come again in glory to judge the living and the dead and his kingdom will have no end.

I believe in the Holy Spirit, the Lord, the giver of life, who proceeds from the Father and the Son, who with the Father and the Son is adored and glorified, who has spoken through the prophets.
I believe in one, holy, catholic and apostolic Church. I confess one Baptism for the forgiveness of sins and I look forward to the resurrection of the dead and the life of the world to come. Amen.

Shepherd of My Heart

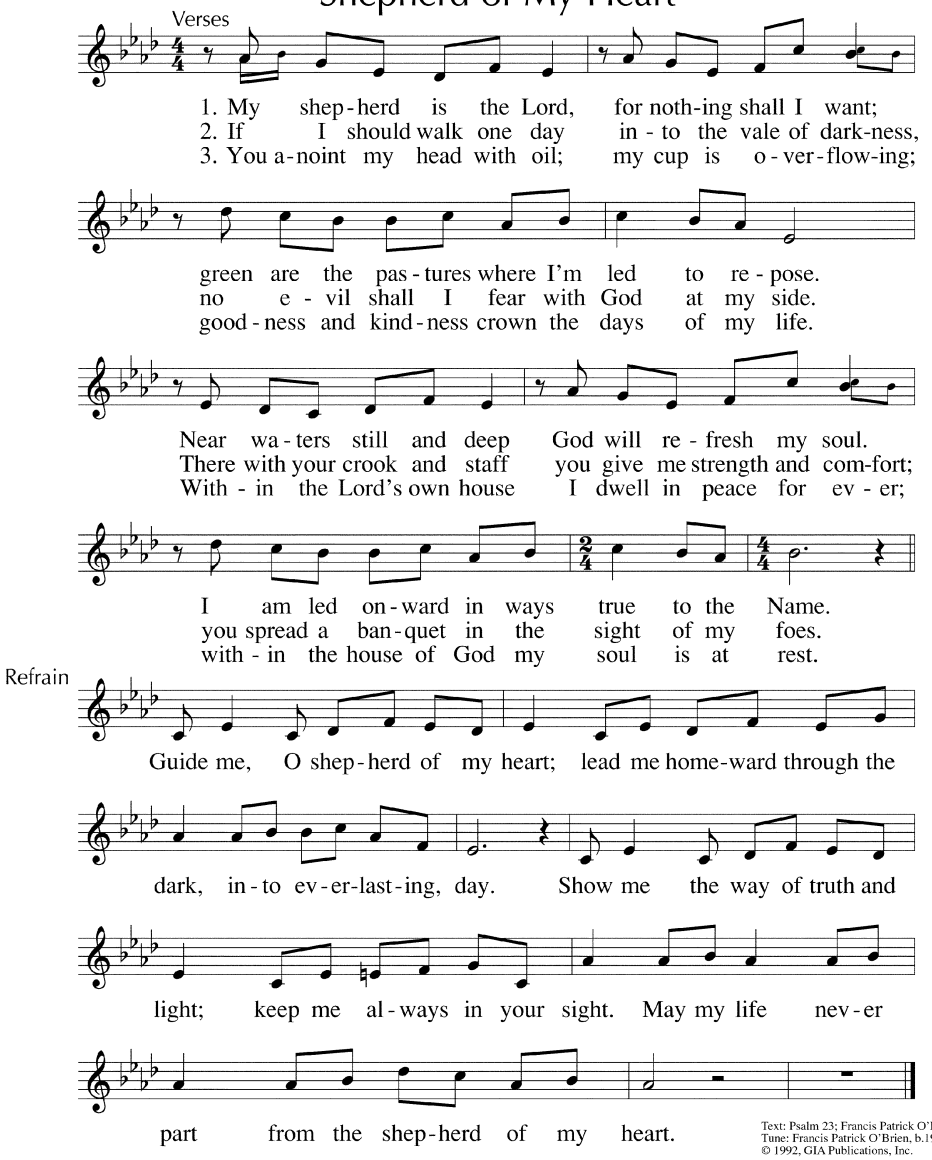

Text: Psalm 23; Francis Patrick O'Brien, b.1958
Tune: Francis Patrick O'Brien, b.1958
© 1992, GIA Publications, Inc.

HOLY, HOLY, HOLY

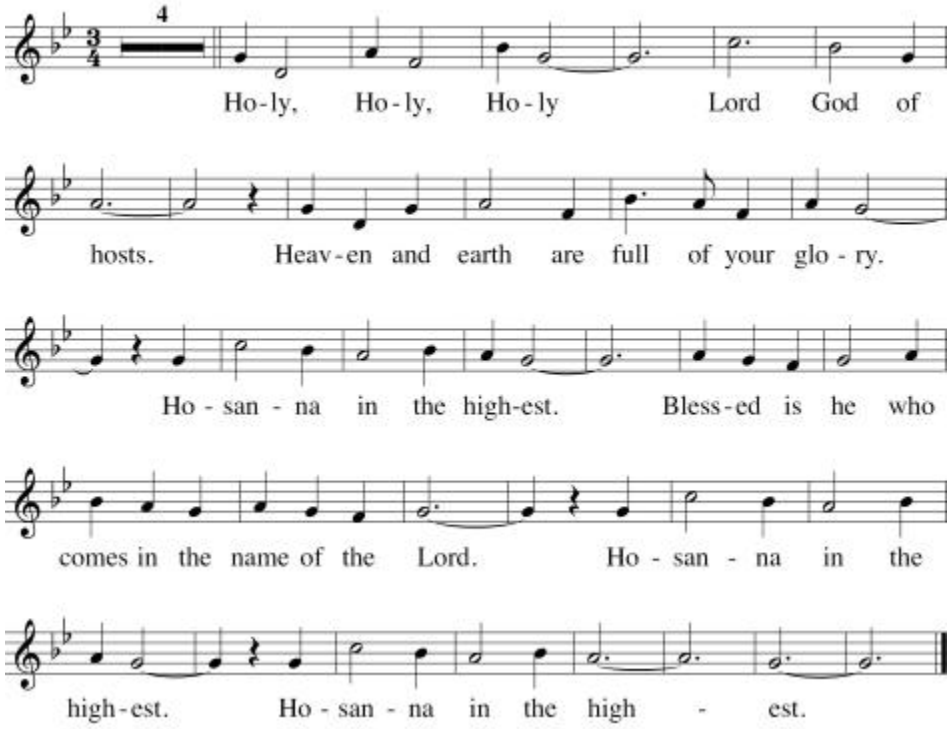

MEMORIAL ACCLAMATION

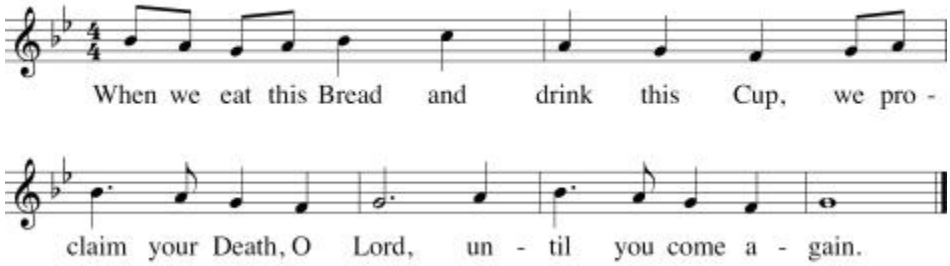

AMEN

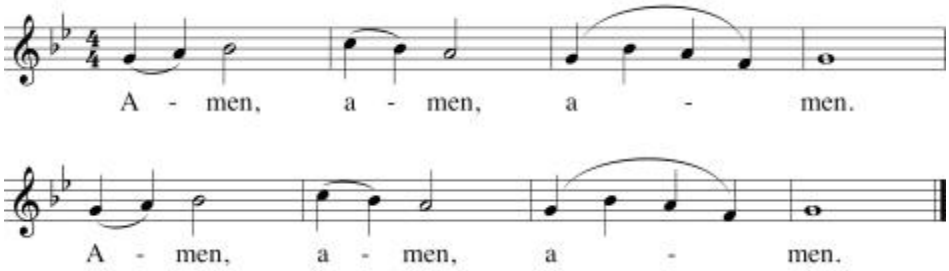

Music: *Mass of Creation*, Marty Haugen, © 1984, 1985, GIA Publications, Inc.

GIFT OF FINEST WHEAT

Robert E. Kreutz

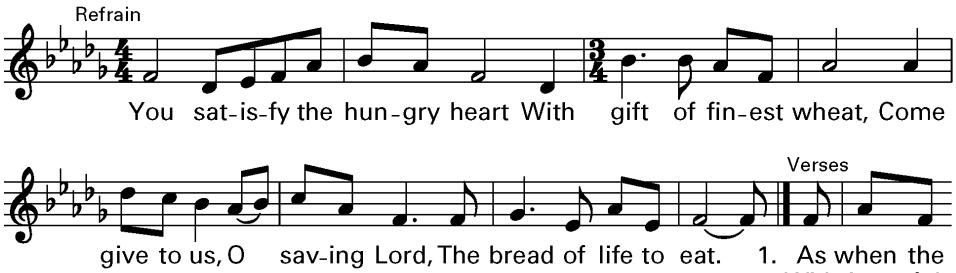

1. As when the
2. With joy-ful
3. Is not the
4. The mys-t'ry
5. You give your-

(Continued on next page)

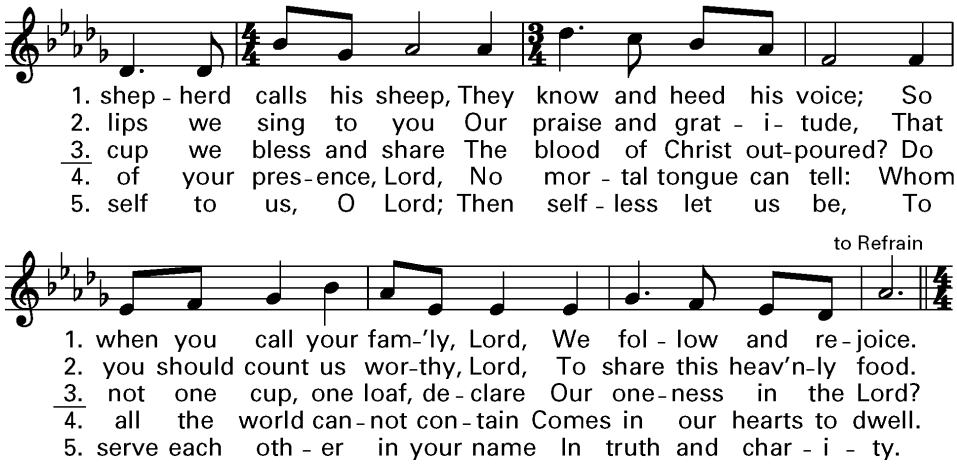

Text: CM with refrain; Omer Westendorf, 1916–1997. Music: BECENTENNIAL.
Music and text © 1977, Archdiocese of Philadelphia. All rights reserved. Used with permission.

Surely The Presence of the Lord

Surely The Presence of the Lord is in this place, I can feel his mighty power and his grace.
I can hear the brush of angel's wings I see glory on each face; Surely the presence of the Lord is in this place.

How Can I Keep from Singing

ENDLESS SONG

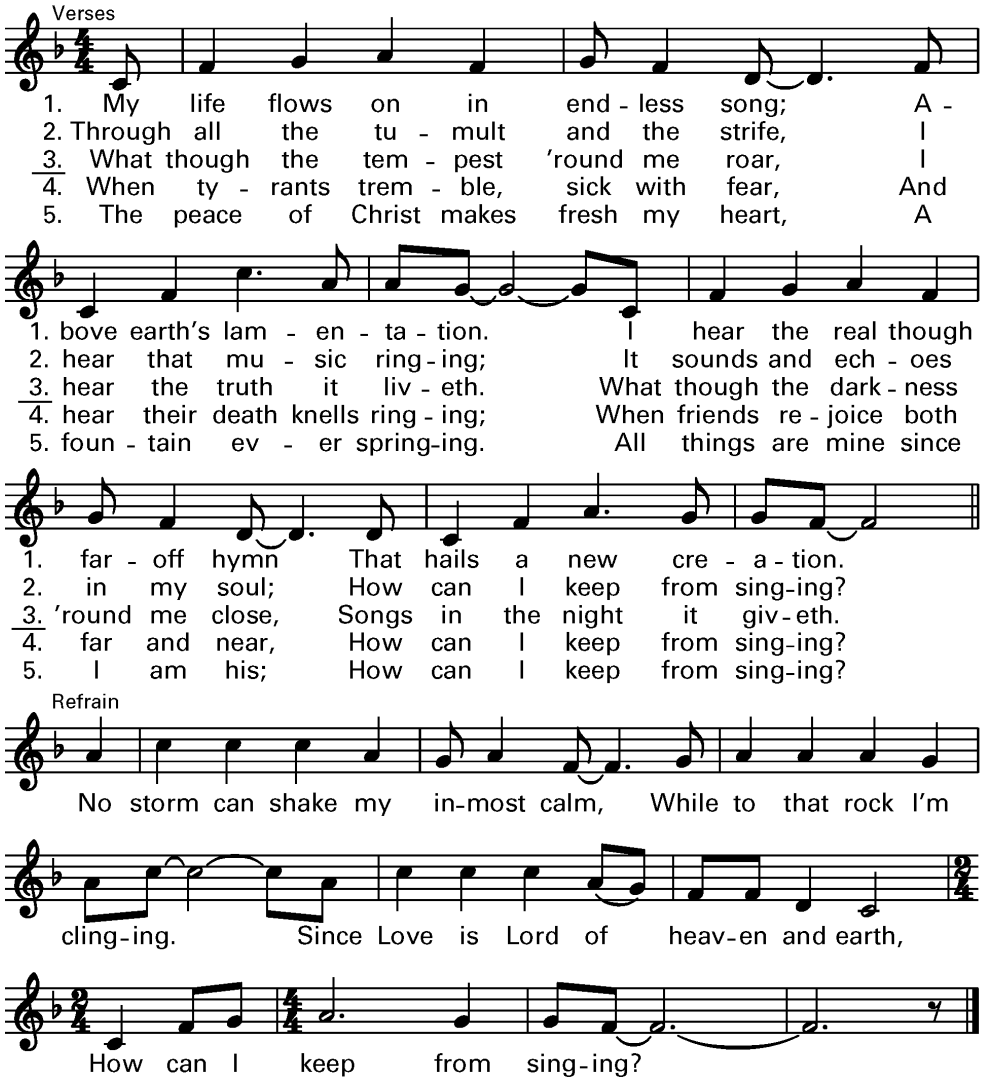

Text: 87 87 with refrain; attr. to Robert Lowry, 1826–1899, alt.; verse 3, Doris Plenn. Music: Quaker Hymn; attr. to Robert Lowry.
All Music Used With Permission OneLicense Copyright © 2007 Lic #A-700685