OUR LADY *of the* SNOWS PARISH

8 AUGUST 2021

19th Sunday IN ORDINARY TIME

"This is the bread that comes down from heaven so that one may eat it and not die." - Jn 6:50

OLSParish.net
info@OLSParish.net

301 South State Street
Clarks Summit, PA 18411

P: 570.586.1741
F: 570.586.2504

ABOUT OUR PARISH
MISSION | SACRAMENTS

Our Mission Statement

We, the people of Our Lady of the Snows and the Church of Saint Benedict, comprise a joyful Catholic Community of the faithful united in Baptism in Christ Jesus the Son, guided by the Father and sustained by the Holy Spirit.

We are dedicated to serving God and one another with love and understanding. We also recognize the diversity of cultural, ethnic and religious traditions among us and extend our hands and hearts to all with care and compassion.

Challenged by the Word of God, we are nourished by the Eucharist and strengthened by prayer and the sacraments to attain our ultimate goal of eternal life and everlasting happiness in complete union with God.

Sacramental Life in Our Parish

Baptism: First time parents are asked to attend a pre-Baptismal class. Call the Parish Center to schedule an appointment.

Eucharist: Questions regarding this cornerstone of our faith can be directed to our Parish Center.

Confirmation: Administered yearly to all 8th graders who have been enrolled in our religious education program for at least two years.

Marriage: Couples, please contact the Parish Center at least six months in advance of your desired wedding date so that appropriate preparations can be made for your celebration.

Annointing of the Sick: Please contact the Parish Center when a member of your family has become sick or hospitalized.

Visitation of the Sick: Any parishioner who is homebound and would like to regularly receive the Eucharist is asked to contact the Parish Center to schedule a visit.

Funerals: Please notify the Parish Center at the time of your loved one's death so that we may assist in the planning of the funeral.

Our Catholic Schools

Our Lady of Peace School (Grades PK 4 to 8)
OLPClarksSummit.com 570-587-4152

Holy Cross High School (Grades 9 to 12)
HCHSpa.org 570-346-7541

REMEMBERING
OUR BELOVED | AUGUST 9 - 15

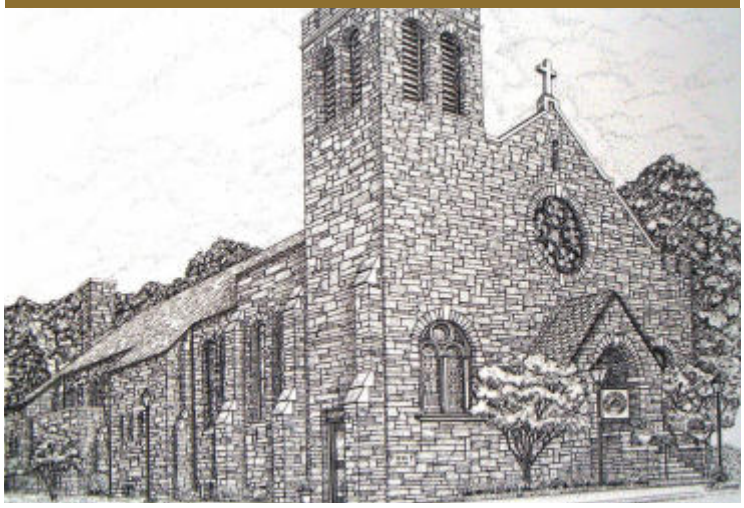

MONDAY | AUGUST 9TH.....WEEKDAY
CSG / 8:00am **David L. Tressler** *(Pat & Mary Jane Sheridan)*
OLS / 12:10pm **Laura Wesolowski** *(Joan Wilk)*

TUESDAY | AUGUST 10TH.....ST. LAWRENCE
CSG / 8:00am **Catherine Hickey** *(Mr. & Mrs. James Colleran)*
OLS / 12:10pm **Sigrid Hauser** *(Tom & Rose Kamla)*

WEDNESDAY | AUGUST 11TH.....ST. CLARE
CSG / 8:00am **Anne M. Cerra** *(Dolores Lapera)*
OLS / 12:10pm **Mary Ann Popivchak & Irene Parsons** *(John Wilk)*

THURSDAY | AUGUST 12TH.....WEEKDAY
CSG / 8:00am **John & Pat Martin** *(Mr. & Mrs. Paul Paterson)*
OLS / 12:10pm **Patricia Roche** *(Ann Roslund)*

FRIDAY | AUGUST 13TH.....WEEKDAY
CSG / 8:00am **Kamila Zubik** *(Family)*
OLS / 12:10pm **Marijo White** *(Les White)*

ASSUMPTION *of the* BLESSED VIRGIN MARY
AUGUST 14-15

SATURDAY | AUGUST 14TH
CSB / 4:00pm **Elsie Parlanti** *(Family)*
OLS / 5:30pm **Mary E. Lydon** *(Family)*

SUNDAY | AUGUST 15TH
OLS / 7:00am **Deceased Members of OLS Parish**
CSB / 8:00am **Patrick J. Gilroy** *(Patti Kloss)*
OLS / 9:30am **Michael Visnick** *(Pusateri Family)*
OLS /11:15am **Mario & Jennie DePinto** *(Petry Family)*

PASTORAL TEAM

Msgr. Michael Delaney, *Pastor*
Fr. Stephen Asomah, *Assistant Pastor*
Deacon Leo Lynn, *Parish Deacon*
Donna O'Brien Arnold, *Parish Operations*
Dorothy Lynott, *Parish Ministries*
Michael O'Malley, *Liturgy and Music*
Sue Burke, *Faith Formation*
Mark Bucciarelli, *Grounds and Facilities*

YOU MADE IT A SUCCESS!

We offer our most sincere gratitude to all of the many volunteers; over 50 bakers, more than 20 youth volunteers to set up and break down every day and the hard work of our parish staff...without all these and many other dedicated souls that our cameras did not capture, our ***Country Bake Sale '21*** would not have been such a record-breaking success - **raising $7,068 to support the mission of *Our Lady of the Snows Parish.***

Our sincere thanks to all who supported this effort!

God bless the bakers! God bless the organizers and parish staff, the volunteers, and all those who came to be fed and filled with friendship, reconnected with neighbors and friends.

God bless our parish, may all that we do be done, each and every day, for the greater glory of God!

Thank you!

2021 Country **BAKE SALE**
at Our Lady of the Snows Church

2021 Country RAFFLE

13,974 Tickets Sold!
Help us reach our 15,000 ticket goal

Make sure to get your tickets in ***before*** the first drawing set for this Tuesday! Additional raffle tickets at the Parish Center:

Aug. 10th	$1,000
Aug. 17th	$1,500
Aug. 24th	$2,500

Get your tickets in to win!

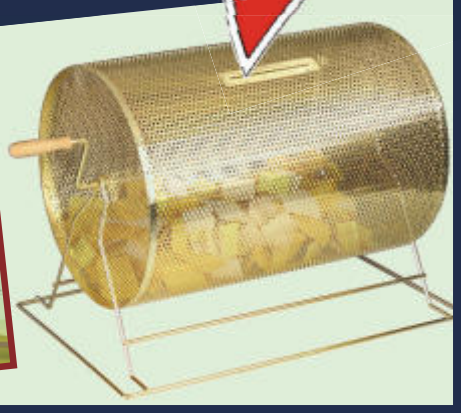

OUR LADY OF THE SNOWS RELIGIOUS ED | FALL 2021

GROWING THE SEEDS OF FAITH

BACK IN PERSON FOR 2021!

We are happy to let you know that our *Religious Education Program* this year will be **in-person**! We will have our "cluster" groups, taught by catechists in their homes on various days/times during the week, and also Sunday morning classes at 9am for each grade at *OLP.*

Whether your child is preparing for the celebration of a sacrament: (e.g. *First Penance, First Communion or Confirmation*) or studying ***Faith and Gospel Lessons***, all classes are set to begin the week of September 19th.

REGISTRATION INFO

Registration Now Open!

Class Fee: $40 per student
Grades 1, 3, 4, 5, 6, and 7

Sacramental Year Class Fee: $75 per student
Grade 2 (First Holy Communion)
Grade 8 (Confirmation)

Registration Form Available Online:
OLSParish.net/ReligiousEd

Scholarships are available for those in need.

STILL NEEDED: ADDITIONAL CATECHISTS

We are in need of volunteer catechists to assist students in our *Religious Education Program* for Fall 2021. Teachers are needed to help facilitate classes. Our pastoral staff will happily offer instructions, guidance, and the requisite tools to provide children with a faith-filled educational experience! In addition, any student whose parent is a catechist is offered free tuition for the year!

To volunteer, please call Sue Burke, our *Director of Faith Formation*, at the Parish Center at 586-1741 for more information.

Faith FORMATION

FALL CALENDAR

FRIDAY **SEPTEMBER 10** | Last Day for Registration

WEEK OF **SEPTEMBER 19** | Fall Classes Begin

WEEK OF **DECEMBER 12** | Final Week of Fall Classes

OUR LADY of the SNOWS PARISH

ABOUT THIS YEAR'S PROGRAM

Kindergarten, 1st, 3rd, 4th, 5th, 6th, and 7th Grades: Classes center around ***Gospel Weeklies***, an age appropriate take-home publication focusing on each Sunday's Gospel.

2nd Grade: Preparation for **First Penance** and **Communion** using ***Dynamic Catholic Blessed*** workbook along with a weekly video of rich visuals used to help the children develop a personal relationship with God while instilling a life-long faith and a deeper understanding of the Sacraments of Penance and Holy Communion.

8th Grade: Preparation for **Confirmation** using ***Dynamic Catholic Decision Point*** workbook and video Confirmation program specifically developed to engage young Catholics in a meaningful conversation about the teachings of Catholicism. This program also teaches teens how to respond to God's grace by being intentional disciples of Christ.

THE SUNDAY CONNECTION

SEEING THROUGH THE DIVINE LENSE | BRINGING SUNDAY'S SCRIPTURE INTO EVERYDAY LIFE

Are we willing to be taught by God? If we are, then we will begin to see things and make judgements using a Divine lens. Often, we perceive things with purely human eyes and reference points. When we do this, reality can lose its Divine spark and we miss what God is trying to say. When using human eyes exclusively, Jesus is at best perceived simply as a prophet who has some wise things to say. The human element has a difficult time seeing Jesus' divinity and recognizing him as the Bread of Life that comes from heaven.

We can easily get stuck on Jesus' human associations and overlook the marvelous wonders God wants us to see. If we really allow ourselves to be taught by God, we will then come to see the truth about Jesus and the abundant everlasting life God offers. Jesus becomes the key that unlocks all of our relationships: with God, others, ourselves, and creation. He, as the true and lasting bread from heaven, shows us the gifts of faith, hope, and love that God bestows on us. Through this divine lens we see that all life sparkles and glows with God's love.

8 AUGUST 2021 | 19TH SUNDAY IN ORDINARY TIME

ENTRANCE HYMN

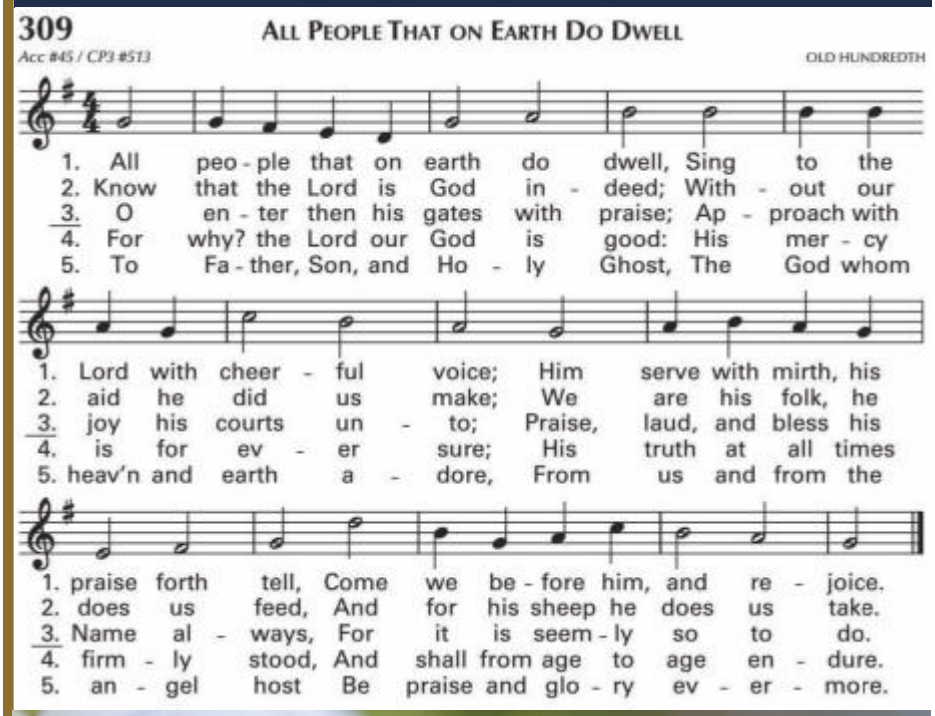

GLORIA

Glory to God in the highest.
And on earth peace to people of goodwill.

We praise You.
We bless You.
We adore you.
We glorify You.
We give You thanks for Your great glory.

Lord God, heavenly King,
O God, almighty Father.

Lord Jesus Christ, Only Begotten Son,
Lord God, Lamb of God, Son of the Father,
you take away the sins of the world,
have mercy on us;
you take away the sins of the world,
receive our prayer;
you are seated at the right hand of the Father, have mercy on us.

For you alone are the Holy One,
you alone are the Lord,
you alone are the Most High,
Jesus Christ, with the Holy Spirit
in the glory of God the Father.

Amen.

19th SUNDAY OF ORDINARY TIME

FIRST READING
1 KINGS 19:4-8

Elijah went a day's journey into the desert, until he came to a broom tree and sat beneath it. He prayed for death saying: "This is enough, O Lord! Take my life, for I am no better than my fathers."

He lay down and fell asleep under the broom tree, but then an angel touched him and ordered him to get up and eat. Elijah looked and there at his head was a hearth cake and a jug of water. After he ate and drank, he lay down again, but the angel of the LORD came back a second time, touched him, and ordered,
"Get up and eat, else the journey will be too long for you!"

He got up, ate, and drank; then strengthened by that food, he walked forty days and forty nights to the mountain of God, Horeb.

The Word of the Lord.
Thanks be to God.

RESPONSORIAL PSALM
PSALM 34

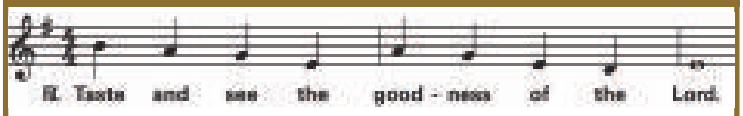

I will bless the Lord at all times;
his praise shall be ever in my mouth.
Let my soul glory in the Lord;
the lowly will hear me and be glad.

Taste and see the goodness of the Lord.

Glorify the Lord with me,
Let us together extol his name.
I sought the Lord, and he answered me
and delivered me from all my fears.

Taste and see the goodness of the Lord.

Look to him that you may be radiant with joy.
and your faces may not blush with shame.
When the afflicted man called out, the Lord heard,
and from all his distress he saved him.

SECOND READING
EPHESIANS 4:30-5:2

Brothers and sisters:

Do not grieve the Holy Spirit of God, with which you were sealed for the day of redemption. All bitterness, fury, anger, shouting, and reviling must be removed from you, along with all malice. And be kind to one another, compassionate, forgiving one another as God has forgiven you in Christ.

So be imitators of God, as beloved children, and live in love, as Christ loved us and handed himself over for us as a sacrificial offering to God for a fragrant aroma.

The Word of the Lord.
Thanks be to God.

GOSPEL
JOHN 6:41-51

The Jews murmured about Jesus because he said, "I am the bread that came down from heaven, " and they said, "Is this not Jesus, the son of Joseph? Do we not know his father and mother? Then how can he say, 'I have come down from heaven'?"

Jesus answered and said to them, "Stop murmuring among yourselves. No one can come to me unless the Father who sent me draw him, and I will raise him on the last day. It is written in the prophets: They shall all be taught by God. Everyone who listens to my Father and learns from him comes to me. Not that anyone has seen the Father except the one who is from God; he has seen the Father.

Amen, amen, I say to you, whoever believes has eternal life. I am the bread of life. Your ancestors ate the manna in the desert, but they died; this is the bread that comes down from heaven so that one may eat it and not die. I am the living bread that came down from heaven; whoever eats this bread will live forever; and the bread that I will give is my flesh for the life of the world."

The Gospel of the Lord.
Praise to you, Lord Jesus Christ.

NICENE CREED

PROFESSION *of* FAITH

I believe in one God,
the Father almighty,
maker of heaven and earth,
of all things visible and invisible.

I believe in one Lord Jesus Christ,
the Only Begotten Son of God,
born of the Father before all ages.
God from God, Light from Light,
true God from true God,
begotten, not made,
consubstantial with the Father;
through him all things were made.

For us men and for our salvation
he came down from heaven,
and by the Holy Spirit was incarnate
of the Virgin Mary, and became man.

For our sake he was crucified
under Pontius Pilate,
he suffered death and was buried,
and rose again on the third day
in accordance with the Scriptures.

He ascended into heaven and is
seated at the right hand of the Father.

He will come again in glory
to judge the living and the dead
and his kingdom will have no end.

I believe in the Holy Spirit, the Lord,
the giver of life, who proceeds from
the Father and the Son, who with
the Father and the Son is adored and
glorified, who has spoken through the
prophets.

I believe in one, holy, catholic
and apostolic Church. I confess one
Baptism for the forgiveness of sins and
I look forward to the resurrection of the
dead and the life of the world to come.

Amen.

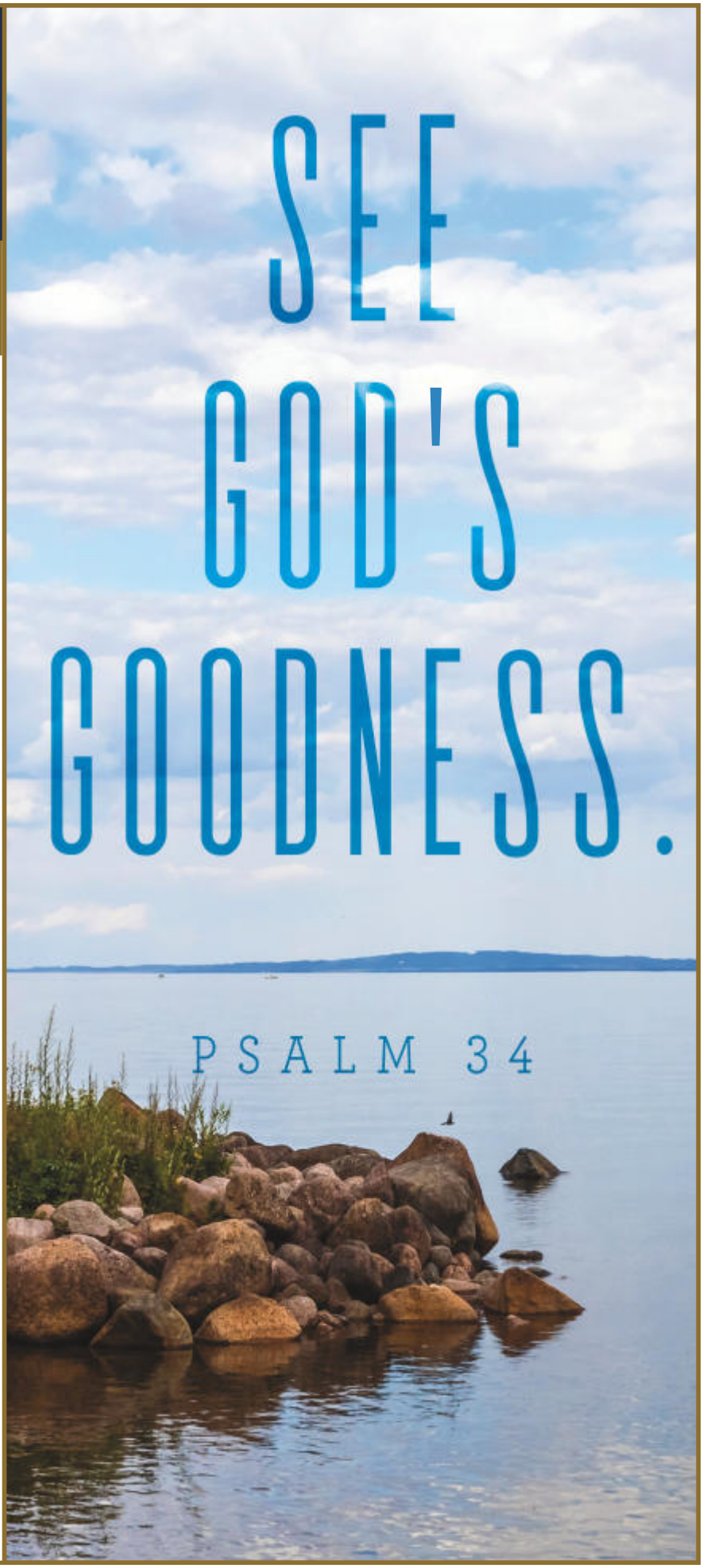

RECESSIONAL HYMN

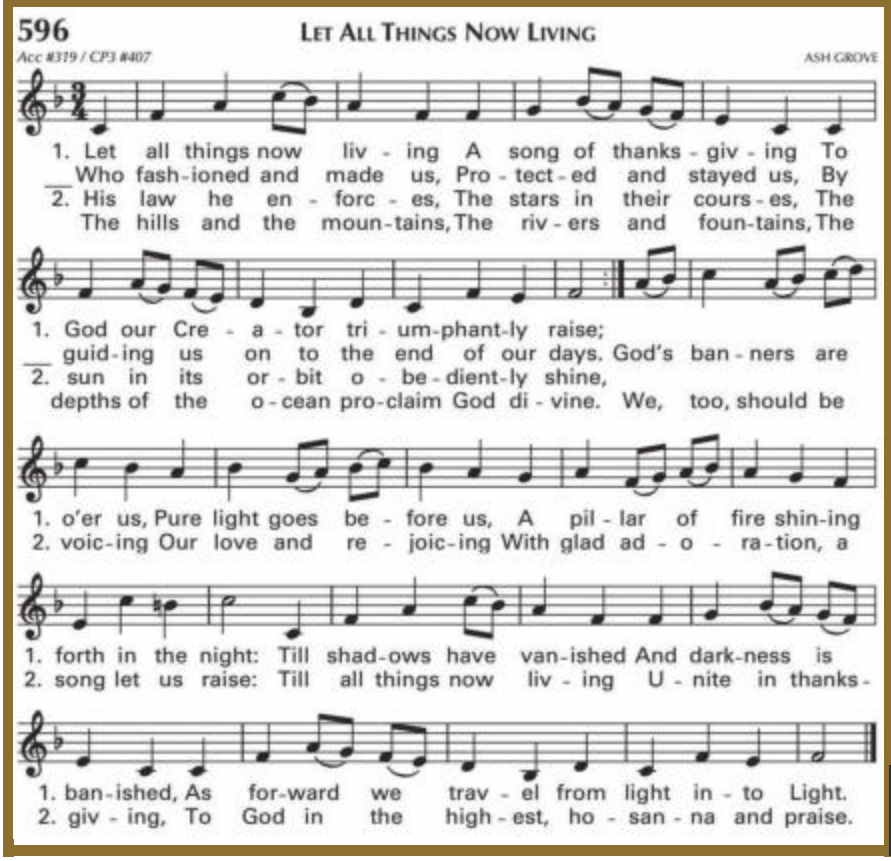

SAINT CLARE

AUGUST 11th

THE SAINT *of the* WEEK PRAYER:

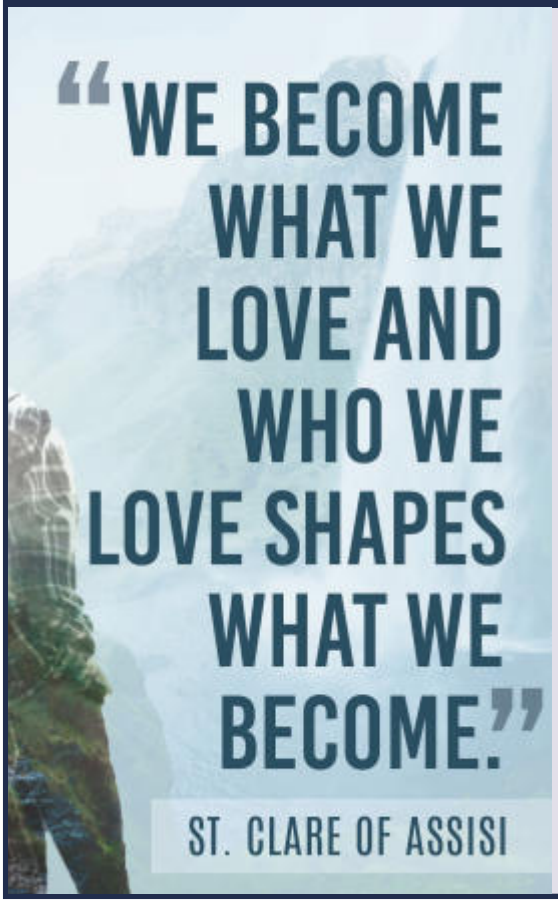

O glorious Saint Clare!

God has given you the power of working miracles continually, and the favor of answering the prayers of those who invoke your assistance in misfortune, anxiety, and distress; we beseech you, obtain for us from Jesus, through Mary, His Blessed Mother, what we beg of you so fervently and hopefully, if it be for the greater honour and glory of God and for the good of our souls.

O Saint Clare, your life shines like a beacon, casting light down the ages of the Church to guide the way of Christ.

Look with compassion on the poor and humble who call on you for help. As you bow before your Eucharistic Lord in Heaven, speak to Him of my afflicted body and my broken spirit. Ask Him to heal me and to wash away my sins in His precious Blood.

Great Servant of Christ, remember the needs of my family and all those I pray for. Defend us from everything that would threaten our Holy Catholic faith. Hear the cry of the poor and make it a song of intercession, rising from your poor heart to the Eucharistic Heart of Jesus, our Healer, Savior, and Lord.

Saint Clare, Pray for Us!
Amen.

JOB OPPORTUNITIES AT OUR LADY OF PEACE SCHOOL

Our Lady of Peace School **in Clarks Green, PA is seeking qualified candidates for the positions of:**

Administrative Assistant

This position requires a customer service driven individual with a minimum of three years of high level administrative support experience; knowledge of school administration and operations would be a plus! A successful candidate would need to be a team player with computer proficiency in Microsoft Programs, QuickBooks, and general database management, strong organizational and communication skills; an attention to detail and the ability to multi-task.

Teacher's Aide (Kindergarten)

This position requires an open-minded, creative individual who works well with children in small group settings. The successful candidate must be a team player who has an attention to detail and the ability to multi-task. Applicants must also possess a demonstrated knowledge of and commitment to the teachings, mission, vision, and values of the Catholic Church.

The Diocese of Scranton offers a competitive salary and comprehensive benefits program. Qualified applicants must possess a demonstrated knowledge of, and commitment to, the Catholic Church's teachings, mission, vision, and values. Interested candidates are encouraged to send a letter of interest, complete resume, and references by no later than August 30, 2021 to:

Our Lady of Peace School
Attn: Mrs. Ann D'Arienzo
410 North Abington Road
Clarks Green, PA 18411

- or -

email your information to:
ann.darienzo@olpclarkssummit.com

IT'S TIME TO RETURN TO SERVING!

We are pleased to now welcome back altar servers, hospitality helpers, and eucharistic ministers at the celebration of weekend Masses. We've missed you! All who served before the pandemic are welcome to return to these valuable ministries, and anyone who wishes to learn more about serving in any of these ways, please call Dorothy at the Parish Center at 570-586-1741.

ALTAR SERVING

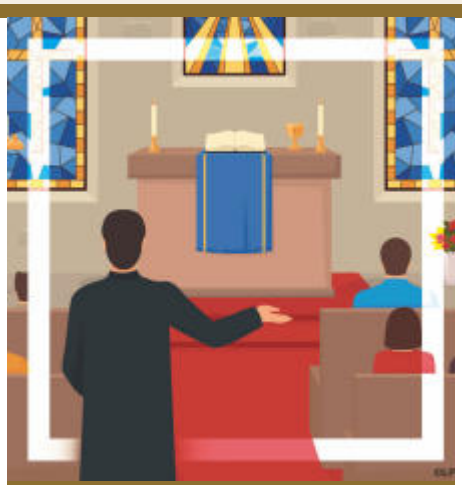

HOSPITALITY

EUCHARISTIC MINISTERS

YOUTH MINISTRY: BLENDING FAITH WITH FUN

We hope you are all enjoying your summer! There are some great things in the works for the upcoming year for Youth Ministry!

Check your email and future bulletin issues for news and upcoming events like family get togethers, regular Youth Group meetings, a night at Roba's, Bingo with some of our senior living residents, and NCYC. Stay tuned for a fun, exciting, and faith-filled year!

OLS PARISH
YOUTH GROUP
LIVING OUR FAITH

DIOCESE OF SCRANTON PRESENTS:

Up&Over
Jr High Retreat

at Camp Orchard Hill

October 8-10

6pm Registration
12pm Pick Up

Registration Fee: $140

- Learn Teamwork & Problem Solving Skills
- New Friends
- New Prayer Experiences
- Outdoor Obstacle Course

Register Online at www.dioceseofscranton.org

DIOCESE OF SCRANTON

WORLD YOUTH DAY PILGRIMAGE

Young Adults from the Diocese of Scranton will be heading to World Youth Day 2023 in Lisbon!

- Late July/Early August 2023
- Open to 18-35 Year Olds
- Extended Trip to Barcelona Included

For More Information, Please Contact
Shannon Kowalski at
Shannon-Kowalski@Dioceseofscranton.org

MUSIC MINISTRY UPDATE FROM MICHAEL O'MALLEY

Dear friends,

I am excited to join you on the journey as the newest member of the OLS/CSB family! In the not-too-distant future, I hope to be able to resume our parish music ensembles and create new opportunities for all! In the meantime, if you are interested in serving our parish in music ministry, as a vocalist or instrumentalist, I would love to hear from you! Stop by the piano after Mass; email: OLSMusic@OLSParish.net; or call the parish center during the week.

And let's pray for each other! May our work together build up God's kingdom and lead us all to engaging worship and humble service of our God.

Peace and all good things,
Michael

STEWARDSHIP... CARING ABOUT OTHERS!

As all know, every parish has financial obligations, including the basic operation of the buildings, salaries, maintenance, and improvements. In addition, there are schools to support, programs to run, charities to be funded, and operational expenses like hosts and wine for Mass, music books, vestments, utilities, and so on. There are also assessments each parish pays to help run the diocese and the support services provided to each parish.

The Parish Finance Council is responsible for assisting the pastor in fiscal management, good stewardship, and supporting successful programs. Under their thoughtful guidance and organized reporting, we have determined that **our parish needs $16,196 in weekly funding to sustain parish ministries, facilities, and staffing.**

Thanks for all you continue to do to help us go forward together in faith!

Thank you!

Weekend of July 31 - August 1

Weekly Offering:	$9,717.50
Online Giving:	$4,092.50
Total:	**$13,810.00**

Lawrence E. Young Funeral Home & Cremation Svc.

A full service funeral home specializing in attention to the personal details of your loved one.

Proud to be voted "Best Funeral Home in the Abingtons" by our friends in the community

Stephen L. Young, Funeral Director/ Owner/ Supervisor • **Karen D. Rickaby,** Pre Arrangement Counselor • **Andrew Sobolak,** Associate

570-586-7821 • www.lawrenceeyoungfuneralhome.com • 418 S. State Street, Clarks Summit, PA 18411

SPREAD THE WORD:
A Thriving, Vibrant Community Matters
Support Our Advertisers!

Florey Homes
DESIGN BUILD REMODEL
(570) 587-5959 • wwwfloreyhomes.com
Richard Florey Jr., *President*

AVAILABLE FOR A LIMITED TIME
ADVERTISE YOUR BUSINESS HERE
Contact Servaas Verbiest to place an ad today!
sverbiest@4LPi.com or (800) 477-4574 x6630

PROTECT YOUR CAR WITH A CLASSIC SHINE
586-6260
924 NORTHERN BLVD.
CLARKS SUMMIT
(NEXT TO CROWN BEVERAGE CENTER)

SUMMIT BEVERAGE
Summit Square
Clarks Summit
Beer, Soda, Ice
Snacks and Tobacco

Summit Square Cleaners
Near Gerrity's Market
570-586-5718
Clarks Summit, PA 18411
Mon-Fri 7a-6p • Sat 8a-4p

WE'RE HIRING
AD SALES EXECUTIVES
Join our team
• Full Time Position with Benefits
• Sales Experience Preferred
• Paid Training
• Overnight Travel Required
• Expense Reimbursement
CONTACT US AT
careers@4LPi.com • www.4LPi.com/careers

KOST TIRE & AUTO SERVICE
587-4793
925 South State St., Clarks Summit

Jennings Calvey
Funeral and Cremation Services, Inc.
Honoring *Life* with our *Community* for 115 Years
Colburn Avenue, Clarks Summit • 570-586-0811

- Premier funeral service provider
- Preplanning with no obligation
- Affordable Service to meet everyone's needs
- Monuments and Memorials
- National Funeral Directors Honoree
  Pursuit of Excellence Award

Christopher C. Calvey, FD, CFSP
Certified Preplanning Consultant
Supervisor, Parishioner
Christopher J. Calvey, FD
Nicholas Paul Elko, FD

DLP DOUGHERTY LEVENTHAL & PRICE, LLC
"Injury? Call 570-CALL-DLP"
Thomas P. Cummings, Esq., Parishioner

OHORA
EYE CARE CENTER
Quality Eye Care at Everyday Low Prices
(570) 586-2020
602 South State St. | Clarks Summit, PA

Grace is the grease that leads to peace.
Gratitude, Righteousness,
Acceptance, Clarity, Eternal Life
~Holy Spirit Come~

FREE AD DESIGN WITH PURCHASE OF THIS SPACE.
– 800-477-4574 –

SEASONAL U-PICK STRAWBERRIES
PALLMAN FARMS
FIND US ON FACEBOOK
VISIT OUR WEBSITE:
WWW.PALLMANFARMS.COM
OR CALL 570-587-3258
LOCALLY GROWN
FARM FRESH
FRESH DRESSED TURKEYS & CAPONS
1511 SUMMIT LAKE RD, CLARKS SUMMIT

570 POWER WASHING LLC
House & Roof Washing
All Commercial & Residential Needs
FULLY INSURED & BONDED
570-687-6600

THERAPIST
Patricia O. Cummings, MS, NCC
570-291-8754
triciac@patriciaocummingstherapy.com
790 Northern Blvd.
South Abington Township, PA 18411
PROUD PARISHIONER OF OUR LADY OF SNOW PARISH

Toyota Scranton
Richard C LaRussa
Finance Director
Cell: 570-955-9342
rlarussa@tsofs.com
3400 N Main Ave Scranton

Mike Meredick's M & M
Plumbing • Heating
Air Conditioning, Inc.
570-344-7131
24 Hour Emergency Service
www.MandMPlumbingHeatAC.com

ABINGTON PAVING CO.
• Blacktopping • Driveways
• Parking Lots
1529 Summit Lake Rd.
S. Abington Township, PA
570-587-5949 KEVIN KELLY

NEVER MISS A BULLETIN !
Sign up to have our weekly parish bulletin emailed to you at www.parishesonline.com

All The Finest Care You Need On One Campus
St. Mary's Villa
SKILLED NURSING & REHAB
PERSONAL CARE HOME
570-842-7661
www.StMarysVilla.com

PROTECTING SENIORS NATIONWIDE
MEDICAL ALERT SYSTEM
$29.95/MO
BILLED QUARTERLY
CALL NOW! 1.877.801.7772 • WWW.24-7MEDALARM.COM

OLESKI ELECTRIC
Commercial & Residential
489-8750
Reg. #PA044576

JOSEPH CHERMAK, INC.
713 N. State Street
Clarks Summit, PA 18411
www.chermakauto.com
570-586-6676
Sales & Service of Cars,
Light Duty Trucks & SUVs

THE WRIGHT CENTER for COMMUNITY HEALTH
WELCOMING NEW PATIENTS OF ALL AGES
Primary Care · Behavioral Health Care · Addiction/Recovery
MON–FRI: 7am–6pm · 570.585.1300
1145 Northern Boulevard, Clarks Summit
TheWrightCenter.org

ROOFING • WINDOWS • SIDING
INSULATION • CUSTOM ADDITIONS
570-840-4000
BORRELL CONSTRUCTION SERVICE, LLC
WWW.BORRELLCONSTRUCTION.COM

NOBODY OFFERS MORE DISCOUNTS THAN FARMERS
- Automobile insurance
- Home insurance
- Life insurance

RYAN FENTON - PARISHIONER
Your Local Agent
1033 MORGAN HWY, CLARKS SUMMIT, PA 18411
RFENTON@FARMERSAGENT.COM
https://agents.farmers.com/rfenton

Call 570.319.6234 today!
For Home, Auto, Life and Business.
Restrictions apply. Discounts may vary. Not available in all states. See your agent for details. Insurance is underwritten by Farmers Insurance Exchange and other affiliated insurance companies. Visit farmers.com for a complete listing of companies. Not all insurers are authorized to provide insurance in all states. Coverage is not available in all states. Life Insurance issued by Farmers New World Life Insurance Company, 3120 139th Ave. SE, Ste. 300, Bellevue, WA 98005.
FARMERS INSURANCE

Our Lady of the Snows Catholic Church
https://olssb.weshareonline.org
ONLINE GIVING By WeShare

Gerrity's supermarkets
100 Old Lackawanna Trail
Clarks Summit ,PA
570-587-3800 | Gerritys.com

Party Headquarters
Hoagies Platters Cookies Fruit Baskets

DQ Fan Food not fast food
839 Northern Blvd.
South Abington Township
570-319-1248

SUPPORT THE ADVERTISERS THAT SUPPORT OUR COMMUNITY