

THE YOUNG

DECEMBER 2020

and the rest of us

CITY OF NEW BEDFORD | JON MITCHELL, MAYOR



WWW.NEWBEDFORD-MA.GOV

CHECK OUT WHAT'S INSIDE!

03

Hillman Street
Support Center
Calendar

04

New Bedford Adult
Social Day North and
South

05

Buttonwood Senior
Center Calendar

06

Puzzle

08

News



Welcome to our 61 st edition of the "Young and the Rest of Us" newsletter.



PROJECT INDEPENDENCE

ADULT DAY SERVICES

FOR SENIORS AND DISABLED ADULTS



Medical Monitoring by RN • Full Activity Schedule • Bilingual Staff
Transportation • Free Visit • Nutritious Meals • Professional Staff
Safe Environment • Licensed by Dept. Of Public Health

250 Elm Street, New Bedford

508-997-1441 • www.piadhc.org

CALL FOR A FREE TOUR & VISIT • OVER 35 YEARS EXPERIENCE

Caregivers grant funded by Title111E of the Older Americans Act. sponsored by CESI



Coastline
Caring for the community.

- HOME CARE & PCA SERVICES
- CAREGIVER SUPPORT
- NUTRITION PROGRAMS
- VOLUNTEER OPPORTUNITIES
- MORE THAN 30 PROGRAMS

508-999-6400 • coastlinenb.org



Mechanics
INVESTMENT GROUP

Securities & Advisory Services offered through
INFINEX INVESTMENTS INC. Member FINRA & SIPC

Glen A. Chretien | Financial Consultant



1-888-MECHANICS (632-4264)
www.Mechanics-Coop.com

Securities offered through INFINEX INVESTMENTS, INC. Member FINRA/SIPC. Mechanics Investment Group is a trade name of Mechanics Cooperative Bank. Infonex and the bank are not affiliated.

- NOT A DEPOSIT
- NOT FDIC-INSURED
- NOT INSURED BY ANY FEDERAL GOVERNMENT AGENCY
- NOT GUARANTEED BY THE BANK
- MAY GO DOWN IN VALUE

SAMARITANS OF FR/NB Kare Calls for People Age 65+



Weekly check-in from a caring, compassionate listener.

Contact samaritansfrnb@gmail.com or 508-679-9777 ext. 10.

Need to talk right now? Call 866-508-4357 (HELP) or 1-800-273-8255 (TALK).

If you are interested in possibly receiving a weekly KARE Call,
or would like more information, please

CALL SAMARITANS TODAY 508-673-3777

Save Up To \$5000 In Incentives! CALL NOW TO LEARN MORE



- ♦ Round the Clock, On-Site Personal Care Staff
- ♦ On-site Licensed Nurse
- ♦ Home Style Dining
- ♦ Weekly Housekeeping and Linen Service
- ♦ Budget Friendly!

300 Rosebrook Way
Wareham | MA | 02571
(774)678-0613

Mention Code: SCNB

All American
ASSISTED LIVING

NEVER MISS A NEWSLETTER !

Sign up to have our newsletter emailed
to you at www.ourseniorcenter.com



Ad info. 1-800-477-4574 • Publication Support 1-800-888-4574 • www.lpiseniors.com

New Bedford Council on Aging, New Bedford, MA

03-1071

Hillman Street, Building #9 | Council on Aging Administrative Offices
Temporarily located at the Buttonwood Senior Center

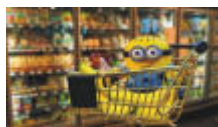
MONDAY	TUESDAY	WEDNESDAY	THURSDAY	FRIDAY
	1 Market Basket 	2 Dartmouth 	3  <p>Masks and Gloves must be worn and temperature taken Before boarding van</p>	4 <p>1976 Actress Elizabeth Taylor marries for the 7th time to politician John Warner.</p> 
7 King's Highway 	8 Market Basket 	9 Trucchi's 	10 <p>1963 6 year old Donny Osmonds sing- ing debut on On the Andy Williams Show</p> 	11 <p>1960 Cy Coleman and Carolyn Leigh's musi- cal "Wildcat" with Lucille Ball premieres in New York City</p> 
14 No Shopping Today	15 Market Basket 	16 Dartmouth 	17 <p>1936 Ventriloquist Edgar Bergen and Dummy Charlie McCarthy ap- pear on TV</p> 	18 <p>1956 "To Tell The Truth" debuts on CBS TV</p> 
21 King's Highway 	22 Market Basket 	23 Fairhaven 	24 <p>1943 Actor and Comedian Carl Reiner weds singer Estelle Lebost</p> 	25 
28 Dartmouth 	29 Market Basket 	30 King's Highway 	31 	 <p>2020</p>

BREAKFAST 9-9:45—Lunch 11:30 –12:00

North—1997 Acushnet Avenue South 553 Brock Avenue

MONDAY	TUESDAY	WEDNESDAY	THURSDAY	FRIDAY
<i>Hello December!</i>	¹ 9:45–11:30 Pictionary 12-2 Trivia	² 9:45–11:30 Bingo 12:30–1:30 Lots of Laughs 1:30–2:30 Memory Games	³ 10–11 Wheel of Fortune 1-2 Movie Time	⁴ 9:45–11:30 Price is Right 12- 2 Sing Along
⁷ 10 –11 Bowling 11-11:30 Coloring 12-2 Tic Tac Toe	⁸ 9:45- 11:30 Pictionary 12-2 Trivia	⁹ 9:45-11:30 Bingo 12:30–1:30 Lots of Laughs 1:30–2:30 Memory Games	¹⁰ 10-11 Wheel of Fortune 1-2 Movie Time	¹¹ 9:45–11:30 Price is Right 12-2 Sing Along
¹⁴ 10 –11 Trivia (North) 11-11:30 Coloring 12-2 Tic Tac Toe	¹⁵ 9:45- 11:30 Pictionary 12-2 Trivia	¹⁶ 9:45-11:30 Bingo 12:30–1:30 Lots of Laughs 1:30–2:30 Memory Games	¹⁷ 10-11 Wheel of Fortune 1-2 Movie Time	¹⁸ 9:45–11:30 Price is Right 12-2 Sing Along
²¹ 10 –11 Trivia (North) 11-11:30 Coloring 12-2 Tic Tac Toe	²² 9:45- 11:30 Pictionary 12-2 Trivia	²³ 9:45-11:30 Bingo 12:30–1:30 Lots of Laughs 1:30–2:30 Memory Games	²⁴ 10-11 Wheel of Fortune	²⁵ <i>Merry Christmas</i> 
²⁸ 10 –11 Trivia (North) 11-11:30 Coloring 12-2 Tic Tac Toe	²⁹ 9:45- 11:30 Pictionary 12-2 Trivia	³⁰ 9:45-11:30 Bingo 12:30–1:30 Lots of Laughs 1:30–2:30 Memory Games	³¹ 10-11 Wheel of Fortune 1-2 Movie Time	 2020

MONDAY

TUESDAY

WEDNESDAY

THURSDAY

FRIDAY

**STAY TUNED FOR A GRAND REOPENING**

PUZZLE

6

E N A C Y D N A C H T A E R W S S
T H I S S N O I T A R O C E D H Y
E G G N O G M E H E L H T E B E O
G I F T S R R U I T C A K E T P T
R E G N A M H F R I E N D S F H S
S L T R E E I E C S C S R R S E E
T S H N E G A S A A E A A A T R J
H A R A S E N N T L N N R A T D E
G I E G S E T I C L K D K O G S S
I T E G L A K I K I E S L O L T U
L T W O B E C A N C O T L E N S S
F E I B E I I C L G O D O E S N J
A S S O L L E R A F C T M E M O O
M N E T L N B N B N W A S Y A W S
I I M T S O G A B A N O R E R M E
L O E E J E O L T R G R N D Y A P
Y P N Y L L O H O S H L Y S S N H

ANGEL DECORATIONS GABRIEL	BELLS EGGNOG GIFTS	BETHLEHEM FAMILY GOLD	CANDLES FRANKINCENSE GREETING CARDS	CANDY CANE FRIENDS HOLLY	CAROLS FRUITCAKE ICICLES
JESUS	JOSEPH	LIGHTS	MANGER	MARY	MISTLETOE
MYRRH SLEIGH THREE WISE MEN	ORNAMENTS SNOWFLAKES TOBOGGAN	POINSETTIA SNOWMAN TOYS	SANTA STABLE TREE	SHEPHERDS STAR WREATH	SKATES STOCKING



#1 Medicare Advantage plan provider in America

1-855-844-2078, TTY 711
ExploreUHC Medicare.com

United
Healthcare

Y0066_200813_013109_M

SPRJ58101

Sacred Heart Home



**Skilled Nursing and
Short-Term Rehabilitation**

508-996-6751 • dhfo.org

359 Summer Street, New Bedford, MA 02740

\$10 CONCERT TICKETS

Experience the *Fabulous*



NEW BEDFORD SYMPHONY ORCHESTRA
Yaniv Dinur, Music Director

Happy Birthday Ludwig

Saturday, April 18, 7:30pm

Sunday Matinee, April 19, 2:30pm

The Finish Line

Saturday, May 23, 7:30pm

All concerts performed at the historic Zeiterion Performing Arts Center

For this special offer of **\$10 adult**
and **\$5 child tickets** with no fees,
call the NBSO at **508-999-6276**.



Pulmonary/Ventilator/
Tracheostomy Services
Complex Wound Care
Cardiac Services
IV Therapy
Renal Failure/Dialysis

vhmass.com • 508.995.6900



COMMUNITY NURSE HOME CARE

Visiting Nurse | Hospice | Private Care | Wellness

We Bring Caring Home

508-992-6278 | www.communitynurse.com



FREE HEARING CLINICS
New Bedford COA
Hazelwood | Buttonwood
Brooklawn Centers

Expert Hearing Aid Service
In the Comfort and Security of Your Home

Lauren Warburton

Hearing Instrument Specialist, MA #275

Call Today For A Free Hearing Test • **508-250-9324**

www.athomehearinghealthcare.com

MassHealth Provider / Most Insurances Accepted

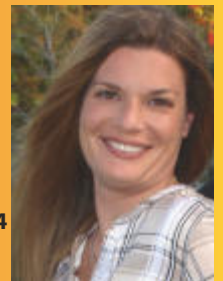

➤ Reach the Senior Market

ADVERTISE HERE

CONTACT

Contact Duane Budelier to place an ad today!
dbudelier@4LPi.com or (800) 678-4574 x2525



CANNA CARE DOCS

SPECIALISTS IN CANNABIS MEDICINE

781-382-8053

Appointments and Walk-ins Available
www.cannacaredocs.com

*Bring in this ad
for a 10% senior
discount*

Seekonk | Worcester | Stoughton | Peabody | Pittsfield | Waltham
Northampton | Burlington | Fall River | Ipswich | Yarmouthport



Ad info. 1-800-477-4574 • Publication Support 1-800-888-4574 • www.lpiseniors.com

New Bedford Council on Aging, New Bedford, MA

03-1071

FROM THE DESK OF THE EDITORS

To say that this year 2020 has been a year like no other would definitely be an understatement for sure. It has been nine months now since the greatest upheaval of all time called C-O-V-I-D has impacted our lives in a very real way.



While it is certainly true that “we are all in this together” there are times when we all feel very much alone and this is perfectly normal given the circumstances that we now live under.

There are safe ways that we can reach out to others through phone calls, notes or thinking of you messages, they go a long way and in the process, not only to brighten up those who we safely reach out to, but also ourselves.

Know that the Council on Aging is thinking of you at this time and looking forward to getting back to a “New Normal,” together with you.

CONTACT INFORMATION

Council on Aging Director
Debra Lee

Administrative Coordinator
Pamela Amaral-Lema

BUTTONWOOD SENIOR CENTER
1 Oneida Street
New Bedford, MA 02740
508-991-6170

Opening Spring of 2021

NEW BEDFORD
ADULT SOCIAL DAY CARE
NORTH

Brooklawn Park
1997 Acushnet Avenue
New Bedford, MA 02745
508-961-3100

Senior Activities Coordinator
Marisol Grant and

Assistant Recreation Leader
Josephine Pacheco

NEW BEDFORD ADULT SOCIAL
DAY CARE SOUTH
Hazelwood Park

553 Brock Avenue

New Bedford, MA 02744

Assistant Recreation Leaders—
Angela Johnson and Jessica
Vieira

Call The Council on Aging main
office at 508-991-6251 for
admission information.



Some of the Council on Aging’s Board of Directors have taken on a new volunteer project. They are checking in by phone every few weeks with a great deal of our seniors who utilize or have utilized our services in the past...In this time of Pandemic isolation it’s nice to hear a friendly voice on the other end of the phone. We are always looking for other folks who might be interested in making these kinds of connections as well. If this peaks your interest, or you would like to receive a friendly call, give us a call at the Council on Aging...
508-991-6250.

BOARD OF DIRECTORS

Bruce Duarte, Chairman
Patricia Costa, Vice Chairperson
Virginia Morrison, Secretary

Jane Stott

Joan Swain

George Smith

Bill Jennings

Nancy Feeney

Jacqueline Medeiros

The Advisory Board
meets the 2nd Thursday
of every month at 9 am currently virtually..

