The Parish of Saint James

80 Hicksville Road Seaford, New York 11783

The Clergy:

Rev. John Derasmo, Pastor
fatherjohn@stjamesrcchurch.org
Rev. Mariusz Gorazd, Associate Pastor
Rev. Francis Sarpong, Associate Pastor
In the event of an emergency, please call 516-916-0959 to reach the priest on duty
Deacon Rick Brunner
Deacon Chris Daniello
Deacon John Horn

Office of Faith Formation - 796-2979
Lucy Creed, Director, Levels 1 through 6
Gina Drost, Coordinator, Levels 7 and 8

Parish Social Ministry—735-8690

Director of Music Ministry – 731-3710 ext. 149
Alfred Allongo

Facility Manager
Thomas Galvin – 516-731-3710 ext. 147

Parish Office Receptionist
Parishoffice@stjamesrcchurch.org

Parish Office Hours
Phone: 731-3710/Fax: 731-4828
Monday - 9:00 am to 8:00 pm
Tuesday - Friday: 9:00 am to 4:00 pm
Closed between 12:00 pm to 1:00 pm
Saturday: 9:00 am to 12 Noon

Meetings with staff members should be by appointment.
Visit us on the web: www.stjamesrcchurch.org

Parish Mission Statement

Saint James is a parish community, whose members are called through Baptism, to be intentional disciples. We are strengthened by the Eucharist and committed to serve God under the guidance of His Holy Spirit. As people devoted to Jesus' teachings, we value on-going faith formation, Christian outreach and the growth and development of our parish.

Celebration of Eucharist: Masses:

Daily Mass:
Monday through Friday: 8:00 AM

All Civic Holidays: 9:00 AM only

Sunday Mass Schedule:
Saturday Vigil: 4:00 PM
Sunday:8:00 AM,
10:00 AM
12:00 PM

SACRAMENT OF PENANCE:
Saturday: 3:00 PM – 3:45 PM or by appointment with one of our priests.

JULY 25, 2021

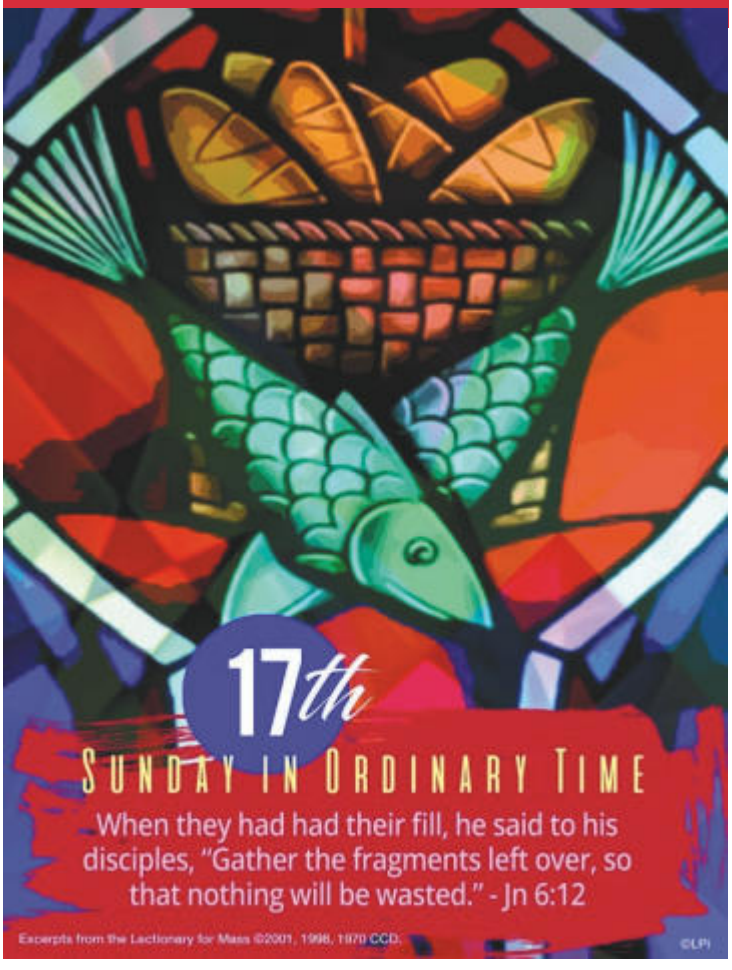

MASS INTENTIONS

SUNDAY, JULY 25, 2021
8:00 AM Joseph Scalamandre
10:00 AM Giuseppe Valenzano
12:00 PM For the People of St. James,
Germano & Anna Cavalluzzo
Rafael Calderon
Angela Young - Living
Lillian & Salvatore Pavia
Kathy Maffatore

MONDAY, JULY 26, 2021
8:00 AM James & Julia Cleary

TUESDAY, JULY 27, 2021
8:00 AM Angelo & Amodio Caruso &
Albert Cavalluzzo

WEDNESDAY, JULY 28, 2021
8:00 AM Helen Ann Wetzel

THURSDAY, JULY 29, 2021
8:00 AM Michael Zirpoli

FRIDAY, JULY 30, 2021
8:00 AM Anthony Secondino -
Anniversary Remembrance

SATURDAY, JULY 31, 2021
4:00 PM Doris & Clarence Orgass

SUNDAY, AUGUST 1, 2021
8:00 AM William Cruse
10:00 AM Jack Owen
12:00 PM For the People of St. James,
Stephen Tolve
Beatrice & Florestino Cavalluzzo
Michele Chillo
Elizabeth Evelyn Scuderi
Victoria Ann DeMott

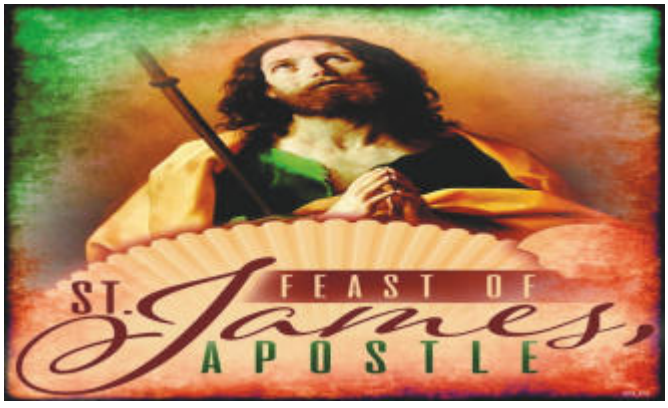

MASS CELEBRANT

7/31 ~ 4:00pm ~ Fr. John

8/1 ~ 8:00am ~ Fr. Mariusz
10:00am ~ Fr. Francis
12:00pm ~ Fr. Mariusz

Celebrants Subject to Change

RECONCILIATION SCHEDULE
Saturday Confessions
3pm—3:45pm

Omar Albayaty, Maryann Amblo, Vincent Antonetti, Francine Argila, John Baglione, Deanna Baisley, James Bianco, Jennifer Callahan, Greg Capobianco, Philip Capobianco, Mary Calabrese, JoAnn Chirco, Lori Cicciari, Carly Colvell, Leslie Crandall, Agnes Daly, Dale Daly, Lawrence Deck, Baby James Derleth, James DeVita, Baby Matteo DiMartino, Joan Dlugokencky, Kay Doran, Grace Dowdell, Margaret Dowdell, Rosaria Esposito, Connie Fisher, Thomas Fazio, Caitlin Francis, Thomas Francis, Andrew Gallo, Paul Giacalone, Rosemary Giacalone, Luke Gruener, Kenneth Hall, Michael Hance, Luke Horvath, Melissa Huebner, Andrew Johnson, Delphine Julian, John Kmiotek, Gina Krafinski, Sean Lehosky,Tia Mabanta, Timothy Maietta, Dakota Maken, Mary Sue Maluda, Tara Matthews, Kathleen McCormack, Megan McCormack, Josephine McDougall, Erlinda Medina, Janice Mehaffy, Steven Miller, Marianne Mirkow, Bianca Montenegro, Jim Murphy, Grace Nadolny, Barbara Notarstefano, Melissa Notarstefano, Dennis O'Brien, Richard Owens, Sister Barbara Ozelski, Michael Parisi, Diane Pheffer, Joseph Poggio, Cathy Prykuta, William Quinn, Rosemarie Renkas, Dana Rodriguez, Richard Rogers, Kimberly Romano, Dr. Teddy Rosales, Joan Rose, Francesca Russo, Michaline Salamack, Cynthia Simson, Maria Sisto, Karen Stafford, Rosemary Styne, William Styne, Sally Ann Waskewich, Isabella Rose Weiss, Jessica Weiss

A NOTE FROM THE PASTOR

Dear Brothers and Sisters in Christ,

This Sunday, July 25th, we will celebrate the feast of our parish patron, St. James the Greater.

In the New Advent Catholic Encyclopedia we read the following about our patron saint, *"James the son of Zebedee and his brother John were among the twelve disciples of Our Lord. They, together with Peter, were privileged to behold the Transfiguration, to witness the healing of Peter's mother-in-law and the raising of the daughter of Jairus, and to be called aside to watch and pray with Jesus in the garden of Gethsemane on the night before His death.*

James and John were apparently from a higher social level than the average fisherman. Their father could afford hired servants, and John (assuming him to be identical with the "beloved disciple") had connections with the high priest. Jesus nicknamed the two brothers "sons of thunder", perhaps meaning that they were headstrong, hot-tempered, and impulsive; and so they seem to be in two incidents reported in the Gospels. On one occasion, Jesus and the disciples were refused the hospitality of a Samaritan village, and James and John proposed to call down fire from heaven on the offenders. On another occasion, they asked Jesus for a special place of honor in the Kingdom, and were told that the place of honor is the place of suffering.

Finally, about AD 42, shortly before Passover (Acts 12), James was beheaded by order of King Herod Agrippa I, grandson of Herod the Great (who tried to kill the infant Jesus--Matthew 2), nephew of Herod Antipas (who killed John the Baptist--Mark 6--and examined Jesus on Good Friday--Luke 23), and father of Herod Agrippa II (who heard the defense of Paul before Festus--Acts 25). James was the first of the Twelve to suffer martyrdom, and the only one of the Twelve whose death is recorded in the New Testament."

This weekend we are also celebrating the first annual ***World Day for Grandparents and the Elderly,*** established by Pope Francis, with the theme, ***"I am with you always***."

Pope Francis explains, *"I am with you always" (Mt 28:20): this is the promise the Lord made to his disciples before he ascended into heaven. They are the words that he repeats to you today, dear grandfathers and grandmothers, dear elderly friends. "I am with you always" are also the words that I, as Bishop of Rome and an elderly person like yourselves, would like to address to you on this first World Day of Grandparents and the Elderly. The whole Church is close to you – to us – and cares about you, loves you and does not want to leave you alone!"*

In a document prepared by the Diocese of Rockville Centre for this celebration we read, *". . .Pope Francis has formally established* ***World Day for Grandparents and the Elderly*** *to be celebrated annually throughout the Church on the fourth Sunday in July—close to the feast of Sts. Joachim and Anne who, as the grandparents of Jesus, are the paragons for all grandparents. The purpose of this celebration is to remind us that advanced age is a blessing—a gift that should be both cherished and freely shared, most especially in passing on the Faith*."

We extend our prayerful best wishes to all of the Grandparents and the Elderly of our parish. Thank you for your on-going love and concern, which you regularly give so generously to us.

Fr. John

Sacramental Life

SACRAMENT OF ANOINTING OF THE SICK:
This Sacrament for those suffering serious illness or surgery is available by contacting one of the parish priests at the Parish Office (731-3710) during office hours. In case of serious danger or sudden accident, please call any time. One may also ask for this Sacrament before or after Mass.

BAPTISMS:
The Sacrament of Baptism is administered every other Sunday at 2:00 PM in the church. Please call the Parish Office (731-3710) for registration and scheduling information.

BECOMING A CATHOLIC (RCIA):
St. James Parish welcomes any non-Catholic who seeks to enter the Catholic Church or baptized Catholics of any age who have not yet received the other Sacraments. Please call the Parish Center (731-3710).

MARRIAGES:
Those wishing to be married at St. James should call the Parish Office (731-3710) to arrange an appointment with one of the parish clergy. Please allow 6 months at least for the necessary preparations. Please do not enter into any other wedding commitments prior to having your wedding date and time confirmed by the Parish.

PARISHIONERS IN THE HOSPITAL:
If a family member is in the hospital, please inform the Parish Office to have them placed on the sick list for prayers.

PARISH MEMBERSHIP:
We warmly welcome all new parishioners to our parish family. Registration forms are available at the Parish Center Office.

WEEKLY DEVOTIONS:

Miraculous Medal Novena & Rosary for Life - Mondays 2 PM in the Chapel.

Holy Face Devotion - First Wednesdays following the 8 AM Mass.

Our Lady of the Rosary Italian Prayer Group - Fridays at 11 AM in the Chapel.

WEEKLY READINGS AND OBSERVANCES

17th Sunday in Ordinary Time
July 25, 2021

First Reading:
"For thus says the LORD,
'They shall eat and there shall be some left over.'" (2 Kgs 4:43)

Psalm:
The hand of the Lord feeds us; he answers all our needs. (Ps 145)

Second Reading:
One body and one Spirit,
as you were also called to the one hope of your call;
one Lord, one faith, one baptism;
one God and Father of all. (Eph 4:4-6)

Gospel:
Then Jesus took the loaves, gave thanks,
and distributed them to those who were reclining, and also as much of the fish as they wanted. (Jn 6:11)

Readings for the week of July 25, 2021
Sunday: 2 Kgs 4:42-44/Ps 145:10-11, 15-16, 17-18 [cf. 16]/Eph 4:1-6/Jn 6:1-15
Monday: Ex 32:15-24, 30-34/Ps 106:19-20, 21-22, 23 [1a]/Mt 13:31-35
Tuesday: Ex 33:7-11; 34:5b-9, 28/Ps 103:6-7, 8-9, 10-11, 12-13 [8a]/Mt 13:36-43
Wednesday: Ex 34:29-35/Ps 99:5, 6, 7, 9 [cf. 9c]/Mt 13:44-46
Thursday: Ex 40:16-21, 34-38/Ps 84:3, 4, 5-6a and 8a, 11 [2]/Jn 11:19-27 or Lk 10:38-42
Friday: Lv 23:1, 4-11, 15-16, 27, 34b-37/Ps 81:3-4, 5-6, 10-11ab [2a]/Mt 13:54-58
Saturday: Lv 25:1, 8-17/Ps 67:2-3, 5, 7-8 [4]/Mt 14:1-12
Next Sunday: Ex 16:2-4, 12-15/Ps 78:3-4, 23-24, 25, 54 [24b]/Eph 4:17, 20-24/Jn 6:24-35

Observances for the week of July 25, 2021
Sunday: 17th Sunday in Ordinary Time
Monday: Sts. Joachim and Anne, Parents of the Blessed Virgin Mary
Tuesday:
Wednesday:
Thursday: St. Martha
Friday: St. Peter Chrysologus, Bishop and Doctor of the Church
Saturday: St. Ignatius of Loyola, Priest
Next Sunday: 18th Sunday in Ordinary Time

What's happening in Faith Formation?

Happy Feast Day

This weekend we celebrate the Feast Day of St. James the Greater, our patron, a saint who watches over, prays for and supports of our community. This is the reason we ask our level 7 Confirmation students to choose a patron (that will become their Confirmation Name), to research and discover interesting facts and then create an Instagram post for that saint.

This day is even more meaningful this year! It is the 70th anniversary of the founding of St. James, but also, we celebrate our emergence from the darkness caused by the corona virus. We are celebrating our return: a return to life, to (almost) normalcy, and of course to the Mass!

We are grateful to our Youth Ministry and Faith Formation Students who created the prayer cards for our community to use not only on this our feast day, but, in their daily prayer lives as well. As we begin to return to our "normal" routine, we pray in thanksgiving as a community united to our God through the intercession of St. James the Greater!

For all our families who have children entering into first grade in September, a reminder that you should be registering for the first level of Faith Formation (see website for details).

To all returning families, if you have not already done so please register before July 31, 2021. If you have already registered you should be receiving your classroom assignments in mid August.

Levels 1, 7, and 8 parents are reminded to sign up for your parent meetings.

Registration is ongoing for 2021-2022

If you have not yet registered please contact the Faith Formation Office

Did you Know?

St. James the Greater is believed to have gotten this title because he was taller than St. James the Lesser and they needed a way to know who they were talking about…

In the ninth century, his remains were discovered and moved to a tomb in Santiago de Compostela. Today his remains can still be found in the Cathedral of Santiago…

St. James the Greater was martyred for his faith by King Herod, who decapitated him…

St. James was one of only three called by Jesus to witness the Transfiguration…

St. James spread the Gospel across Israel, the Roman Kingdom, he traveled and spread the Word for nearly 40 years in Spain…

Join us for Movies Under the Stars

Join us Friday nights at 8:00pm in the church parking lot for family activities and watching movies under the stars. Please bring a lawn chair. Movies will start at dusk.

July 30th How to Train your Dragon II

August 13th We Bought a Zoo

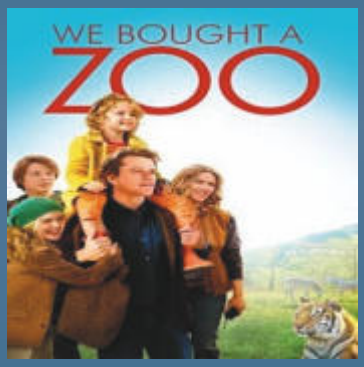

August 6th Star Trek

August 20th Wonder Woman

August 27th Harry Potter and the Sorcerer's Stone

In the event of rain we will watch one of these Disney movies that can only be shown inside, either Finding Nemo, Star wars or Guardians of the Galaxy.

YOUTH MINISTRY UPDATES

Happy Feast of St. James! This weekend, we are celebrating the Feast of our Patron Saint, St. James the Greater. Did you know that St. James the Greater was one of Jesus's 12 Apostles? There are so many interesting facts about St. James. Check out the Faith Formation Page in the bulletin to review all of the interesting facts about our Patron Saint!

To commemorate the Feast Day, as well as the 70th Anniversary of our Parish, our Youth Ministry Members participated in a Parish wide service project. At the Masses this weekend, you will notice that teens are handing out Prayer Cards that will be read during the Masses. These Prayer Cards have the St. James Prayer on them. Each week at Youth Ministry, our teens say this prayer either to open or close our meetings. The prayer focuses on different aspects of St. James and how we can be more like him. It is called a Call and Response prayer in which the Leader (in this case it will be a member from Youth Ministry) leads the prayer and the Congregation responds.

Our teens have been working for weeks to prepare for this weekend. We have been working to print out the Prayer Cards, cut and laminate them so that every person who attends Mass this weekend will have one. You will notice that there are five (5) different versions of the Prayer Cards. We chose different images and icons of St. James to share the history and different art interpretations of St. James. Across most of them you will notice similar themes. For example, several of them come with shells included, as that is the main symbol of St. James. Additionally, you will notice that some will display a sword as well because this is the method in which St. James was martyred. When you look into the history of Sacred Art, there is so much meaning behind the different images and interpretations of each holy person.

When looking at the Prayer Card, we ask you to reflect on what God is calling you to do? He called St. James (and his brother John) to leave his role as a fisherman and to eventually spread the news of Jesus to the world. Is he calling you to participate in a parish ministry? Visit us on Sundays in Room 208 at 6:00pm to see if your calling is with us!

St. James Office of Youth Ministry

Gina Drost & Nicholas Amster

Youth Ministers

stjamesseafordym@gmail.com

All Students Grades 7 – 12 welcome!

Last Chance …

In our 50/50 raffle, the winner receives 50% of whatever is collected, up to a maximum grand prize of $10,000!!

Chances are $25 each, buy the book of four for $75 and you receive the fourth chance for FREE! Drawing will be held Tuesday, July 27, 2021.

Thank you for your support and Good Luck to all those who entered!

CFN
CATHOLIC FAITH NETWORK

Catholic Faith Network (CFN) is a 24/7 national network that provides comprehensive Catholic, informative and spiritual programming. CFN is at the service of the Word, the Church, the Bishops and the Encounter of Faith and Culture. Available on your local cable providers, all of your favorite digital platforms, and the free CFN app.

optimum. Verizon FiOS Spectrum Roku
tv amazon fire tv androidtv SMART TV

www.CFNtv.org

Also available in Spanish at www.CFNespañol.org

CFN ESPAÑOL

COME TOGETHER WITH JESUS!

Please come join our small Christian community that has been meeting for 21 years. We meet on Wednesday mornings at 10am to discuss the readings from the previous Sunday. Please call Marie at 516-796-2916 for more information. Thank you.

We Congratulate the following parishioners for making the honor roll at **Chaminade High School:**

Joseph B. Sayers
Kevin M. Sidewitz
Francis P. Varricchio

ST. JAMES PARISH BLUE MASS

A MASS TO HONOR POLICE OFFICERS, FIREFIGHTERS, AND FIRST RESPONDERS

SATURDAY, SEPTEMBER 11, 2021 AT 4 PM

WE EXTEND AN INVITATION TO ALL PARISH FIREFIGHTERS, POLICE OFFICERS, AND FIRST RESPONDERS, ACTIVE AND RETIRED AND THEIR FAMILIES TO JOIN US THAT DAY

IF YOU ARE A MEMBER OF SERVICE, AND WOULD LIKE TO RECEIVE AN INVITATION TO OUR BLUE MASS, PLEASE FILL OUT THIS FORM AND RETURN IT TO THE PARISH OFFICE NO LATER THAN AUGUST 1, 2021.

NAME: _____

ADDRESS:

_____

_____

DEPARTMENT OF SERVICE

_____

Maria Regina School
4045 Jerusalem Avenue, Seaford, NY 11783
(516) 541-1229 Fax (516) 541-1235
www.mariareginaschool.org

Your Story Starts Here

- Best of Long Island-nominated Early Childhood Program
- Morning Care and After Care
- Numerous extracurricular activities including Student Council, Builders Club, Broadcasting, and Royals Club
- The last three graduating classes have earned over $500,000 in scholarship money to Long Island Catholic high schools.
- New smartboards arriving for 2021-2022, as well as an expanded 1:1 device program.

There are so many things that make Maria Regina unique. We have the largest early childhood program in the Diocese of Rockville Centre, we are the only DRVC school that has a student-produced weekly news program ("*Good Morning, Maria Regina*"), and our graduating 8th graders consistently gain acceptance to their Catholic high school of choice. Above all else, it's the sense of community you gain at Maria Regina that makes us special.

If you wish to learn more about Maria Regina, please call 516-541-1229 or visit us at mariareginaschool.org/new

Holy Trinity High School Presents:

RADIO BINGO

Hosted by
DJs@Work

Saturday, July 31, 2021 Titan Cafe

Doors open at 7:00 PM

EARLY BIRD SPECIAL!
$30 per person if paid before July 10th
$35 per person if paid after July 10th

Includes: Bingo, Soda, Chips, Coffee and Cake
Bring your own adult beverages and snacks!
(over 21 please)

Test your musical knowledge of tunes from the 60's, 70's and 80's. A mix between the traditional games of Name that Tune and Bingo. Rather than playing with numbered Bingo cards, we give you cards with songs on them instead. When you hear a song, mark it off your card and if you're the first to yell "Bingo," you're a winner!

50th Reunion Class of 1972

The **St. James Class of 1972** is hoping to celebrate at a 50 year Reunion in 2022.

Group Organizer:
Donna French Johnson
Facebook Group:
St James School Class of 1972
Email:
StJamesSchoolClassof1972@yahoo.com

Hope to see you there!

We continue our year long Celebration of the 70th Anniversary of our parish.

Holy Hour

Monday, August 2nd at 7:30pm in the Church.
Fr. Mariusz will be the speaker.

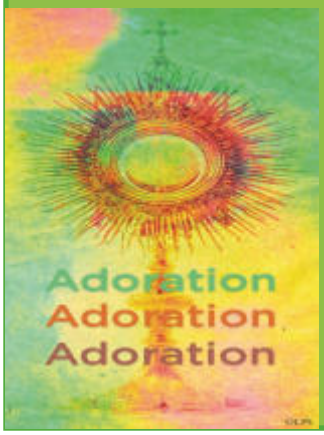

For those unable to attend, this event will be live streamed. The link can be found on the St. James website.

Beginning Monday, October 4th, a new Mass schedule will go into effect. Masses will be Monday through Saturday at 8:00 AM and Monday through Friday at 12:10 PM. There will be no 12:10 PM Masses celebrated during the months of January, July, August and September.

The 2021 Mass intention book is open for these new Masses.

Handicapped Encounter Christ (HEC), a ministry of two communities coming together as one, is having a full-day retreat on Saturday, Sept. 25, 2021, at Camp Alvernia in Centerport, NY. Adults with disabilities and able-bodied volunteers will nurture their spiritual growth, share the good news of the risen Christ, increase awareness of self worth and come together as friends. Looking for some new friends to join us - both adults with disabilities and volunteers (18+ please). All participants must be fully vaccinated.

For information: (631) 806-6213 / DianafromHEC@gmail.com or Bob Tolan at (516) 241-4122 / rtolan@mtb.com.

We Welcome into the St. James Community:

Mila Rae Galante
John Riley McPartland
Savannah Schaefer

Come Join us for the St. James Parish, Knights of Columbus

FAMILY PICNIC

AUGUST 15, 2021

12pm—5pm

Marjorie R. Post Community Park

Massapequa, NY

$20 Adults

18 yrs and Under—Free

Chancellor Gary Rodetis

Chairperson

Contact Sean O'Conor for

Reservations—516-749-1337

Weekly Stewardship of Treasure Report

July 11, 2021 **Outreach** **CHURCH CAPACITY 850**

	Sunday Collection	Second Collection	Mass Attendance	
Mass	**6,596.00**	**965.00**	**4:00pm**	226
Online Giving	**4,866.77**	**217.28**	**8:00am**	136
Mail in Envelopes	**1,498.00**	**115.00**	**10:00am**	190
Total	**12,960.77**	**1,297.28**	**12:00pm**	155
			Total	707

"Save Time and Donate Online!

If you would like to enroll in Online Giving, please visit www.stjamesrcchurch.org, and click on the WeShare link or call the parish office at 516-731-3710.

July 25 - Seventeenth Sunday in Ordinary Time:

In the Gospel, Jesus supersedes both the apostles' and the crowds' expectations: with little he feeds many…Jesus is the sign of God's lavish presence and love. Your donation to the Society of St. Vincent de Paul is indeed a sign of God's extravagant love to the lonely and the poor. **This month, through your gifts, the Society of St. Vincent de Paul was able to assist families, providing food, and help with utility, rent and other bills. God Bless You!**

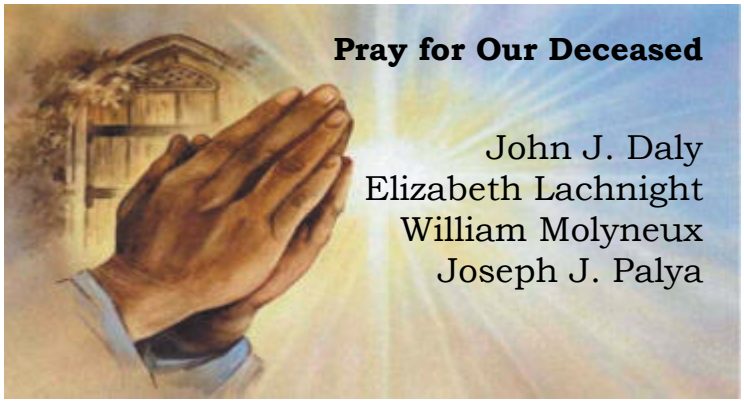

From the Editor

BULLETIN DEADLINES

Bulletin Date	Due by 9:00am
August 1st	**Monday, July 26th**
August 8th	**Monday, August 2nd**
August 15th	**Monday, August 9th**
August 22nd	**Monday, August 16th**

Super Bonanza

$25 Winners

July 2021

Sunday, 7/18—Denise Sampson

Monday, 7/19—Vincent Cioffi

Tuesday, 7/20—Maureen Larkin

Wed., 7/21—Francis Caiola

Thurs., 7/22—M/M John Anarumo

Friday, 7/23—M/M Paul Buerkle

Saturday, 7/24—Patrick Waring

This Week at St. James

Sunday, July 25th
1:00pm Youth Ministry Open House – Room 208

Monday, July 26th
2:00pm Marian Prayer Group - Chapel

Tuesday, July 27th
No scheduled events

Wednesday, July 28th
No scheduled events

Thursday, July 29th
No scheduled events

Friday, July 30th
11:00am Our Lady of the Rosary Italian Prayer Group - Chapel
8:00pm Movies Under the Stars—Parking Lot

Saturday, July 31st
No scheduled events

CAN ANYONE HELP?

Our son needs a kidney transplant desperately. He has the "shunt" now, and dialysis is imminent. 5 years on a waiting list. We have been trying hard—if ever a "miracle" was needed, now is the time.

Our son is a "special needs" boy (though 60 in birth years). He has been a trooper through it all. He is kind, polite, sensitive and has no idea what is coming. All he knows is that he has a lazy kidney.

If you are between 18 and 60 years old and are able to help, please call us at 516-349-0004.

Thank you very much.

The Bischoff Family

FOR THOSE SERVING IN THE ARMED FORCES

Lord of Hosts, we commend to Your gracious care and keeping all the men and women of our armed forces at home and abroad. Defend them day by day with Your heavenly grace; strengthen them in their trials and temptations; give them courage to face the perils that beset them; and grant them Your abiding presence wherever they may be. Through Christ our Lord. Amen.

REMEMBER OUR LOVED ONES IN THE MILITARY

Please pray for: Lt. Col. Joseph Agres, USMC; Marine; Battalion Chaplain, Capt. Fr. Lito D. Amande, Army; Kyle Beck, Ashlea Beck US Navy; Operations Specialist, Ryan Blazo, Army; Navy Airman, Lt. Commander Raymond Beno, Navy; Sgt. Joseph R. Booth, Army: Spc. Matthew Burrafato, Cpl. Dominic Castiello, Marines; Col. Brian Coyne, Sean Dolan 1st Lieutenant, USMC, Marines; Sgt. Steven Fiscante, Army; Pfc. Steven Gianatiempo, Army; M.P. Brian Gruebel, Air Force; Sgt. 1st Class James T. Harris, Army; Sgt. James Howard, Army; Specialist Dillon Incendio, Army; LtJG. Connor Krebs, USMC; Cpl. Joseph Leoce, Jr. Marines; Lance Cpl. Luis R. Maltezos, USMC; Lance Cpl. Matthew Maniet, USMC; Lance Cpl. Richard Marandino, Marines; Lt. Eric McMullan, Army; Captain Scott Michalowski, Air Force; USMC; Pfc. Kyle Nigro, Marines; Pvt. Patricia O'Connor, Army; Pfc. Jason O'Shaughnessy, Army; Capt. Theresa Rodzevik, Army; Rocky C. Rossi, Navy; Scott Santoro, Marines; LCpl. Anthony P. Saracino Jr.,Marines; Luis R. Maltezos Sepulveda, Marines; Michael Stinnett, Army Infantry; L Cpl. Thomas Tarnagorski Jr, Marines; Lt. James Van Wie, Army ; Paul Vermillion, Marine Corps., Lt. Col. Kevin Walsh, Air Force.

LET US PLACE YOUR AD HERE.

GROW YOUR BUSINESS AND SUPPORT YOUR COMMUNITY

Advertise Here!

CONTACT US AT 800.477.4574

Arthur F. White Funeral Home Inc.

"A Tradition of Caring Since 1923"

234 Broadway | Bethpage, NY
516.931.1454

315 Conklin St. | Farmingdale, NY
516.249.0336

Nancy J. White ~ *Owner/Operator/Funeral Director*
www.arthurfwhite.com

Mohrmann Electric
GENERATORS SALES & SERVICE
3581 Bayview St., Seaford, NY
516-826-3311

MASSAPEQUA CENTER
REHABILITATION & NURSING
Experience Massapequa Center
320 Beds • 4 Acres of Grounds
In-House Physicians & More!
631-264-0222
MSPQrehab.com
101 Louden Ave. | Amityville, NY 11701

Home Instead SENIOR CARE
To us, it's personal.
In-Home Care Services
Companionship
Meal Prep
Transportation
19 Merrick Ave., Ste 201 | Merrick, NY
Call us today at 516-826-6307

This Space is Available

At Ocean Financial, our members' financial well-being is at the heart of everything we do!

Ocean Financial Federal Credit Union
Catholic Values You Can Bank On®

Speak with a Member Rep today to learn more about how we can help you.

4050 Merrick Road
Seaford, NY 11783
516.620.8100
OceanFinancial.org

When you are here, you are home...

Dominican Village, an all-inclusive Independent and Assisted Living Residence conveniently located on a sprawling 13-acre campus, offering customized person-centered care within a safe aging-in-place community. We offer spacious apartments, restaurant-style dining and activities that allow for social distancing. Enjoy our tranquility gardens, putting green, bocce court and so much more!

Call today for an in-person private tour or visit us virtually www.dominicanvillage.org
565 Albany Avenue, Amityville, NY 11701 (631) 842-6091

Founded by the Sisters of St. Dominic *Welcoming All Faiths*

FREE AD DESIGN
WITH PURCHASE OF THIS SPACE
CALL 800.477.4574

Sandra Simpson Insurance Agency
Sandra Simpson, *Agent LTCP FSS LUTCF*
State Farm
1268 Wantagh Ave., Wantagh, NY • 516-221-4242
sandra@simpsonagencyinc.com | sandrasimpson.net
Contact us for LIFE, HOME, AUTO, DISABILITY *or Business insurance*

B&G DELI CATERERS
Catering LI for Over 45 Years
Mention this Ad - Parishioners Receive 10% OFF!
516-333-7955 • lentzsevents@yahoo.com
830 Carman Avenue, Westbury NY
Knights of Columbus Member
Supporting the St. James Community & Long Island

Javarone Bros. QUALITY FOODS
Free Local Delivery
1166 Wantagh Ave. • Wantagh
516.781.6400
www.IBFoods.com
Fresh Meats • Produce • Deli
Bakery • Seafood • Catering

THIS SPACE IS AVAILABLE

SUPPORT OUR ADVERTISERS!

AVAILABLE FOR A LIMITED TIME!
ADVERTISE HERE NOW!
Contact Al Wickenheiser to place an ad today!
awickenheiser@4LPi.com or (800) 477-4574 x6409

WE'RE HIRING
AD SALES EXECUTIVES
BE YOURSELF. BRING YOUR PASSION.
WORK WITH PURPOSE.
- Paid Training
- Some Travel
- Work-Life Balance
- Full-Time with Benefits
- Serve Your Community

Contact us at careers@4lpi.com
www.4lpi.com/careers

- Lavish Parking
- Accessible Location
- Preplanning - Personal Planning Guide Available
- Handicapped Accessible

James FUNERAL HOME

- Hospitality Room for Catered Reception
- Newly Renovated Chapel
- Monuments and Inscriptions
- Children's Playroom

540 Broadway , Massapequa, NY 11758 • (516) 541-4000

Visit us at: www.JamesFuneralHome.com • Serving the Community since 1959

Caring for our Communities • Funeral Service, Visitation, Wake, or Viewing, Memorial or Tribute Service, Graveside Service
A Life Remembered Book • Catered Receptions, Everlasting Memories DVD, Timeless Touch Silver Pendant

Parker Electrical Group
Licensed Master Electrician
Licensed & Insured • Residential & Commercial
(917) 771-0937 | Mike Regina, PARISHIONER
mike@parkerelectricalgroup.com

SERVICES
- Electrical Repair
- Service Upgrades
- Lighting
- Generator Installations

PAT DOLAN PLUMBING
Licensed Master Plumber
24 HR. EMERGENCY SERVICE | 798-8943

Fredrick J. Chapey & Sons
FUNERAL HOME Inc.
& CREMATION CARE
Family Owned & Operated

- Impressive New Home
- Convenient Location
- Family Owned & Operated
- Preplanning & Prefinancing
- Ample Parking
- Competitive Pricing
- Children's Playroom
- Handicap Accessible

20 Hicksville Road, Bethpage
(516) 731-5600
Also Serving West Islip & East Islip

Please support our advertisers and mention you saw their ad here.

THIS SPACE IS AVAILABLE
Call LPi at 1.800.477.4574 for more information.

BRYAN COOPERSMITH ALLSTATE AGENCY
CONTACT US FOR ALL YOUR INSURANCE NEEDS:
AUTO • HOME • CONDO • RENTERS • LIFE • BUSINESS
3601 Hempstead Turnpike STE 203, Levittown, NY. 11756
Allstate.

Call me today! (516) 579-2200
Email: bcoopersmith1@allstate.com

Family Owned & Operated

PROUDLY SERVING
THE ST. JAMES PARISH
FOR NEARLY 30 YEARS
Suffolk County Location

Charles J. O'SHEA FUNERAL HOMES

Albrecht, Bruno & O'SHEA FUNERAL HOMES

EAST MEADOW
2515 N Jerusalem Rd.
(516) 826-1010

WANTAGH
603 Wantagh Ave.
(516) 731-5550

EAST ISLIP
62 Carleton Ave.
(631) 581-2828