St. Catherine of Siena Roman Catholic Church

July 4, 2021—14th Sunday in Ordinary Time

All Are Welcomed to Our Parish!

We are so pleased that you chose to celebrate with us this weekend. We warmly invite you to active participation in our liturgical celebration. Please feel free to approach one of our Ministers of Hospitality if you are in need of any assistance. No matter what your present status in the Catholic Church, your current family or marital situation, your past or present religious affiliation; no matter what your personal history, age, background, sexual orientation, gender, race, or color; no matter what your self-image or self-esteem: YOU are invited, welcomed, accepted, loved, and respected at St. Catherine of Siena Church in Ithaca, New York.

Liturgical Ministers—We Need You!

Now that the pandemic restrictions have been lifted, we are glad to welcome back our liturgical ministers—and to add new names to our list! The roles we need to fill are:

- **Extraordinary Ministers of the Eucharist**
  All who have been confirmed are welcome to join this ministry to distribute Communion at weekend or holy day Masses.
- **Altar Servers**
  All who have received their First Communion are welcome to become altar servers to help the priest on the altar.
- **Hospitality Ministers**
  All ages are welcome for this ministry, and families are encouraged to serve together. Hospitality ministers greet people as they arrive, distribute bulletins and Magnifikid booklets, and assist newcomers and people in need.
- **Lectors**
  All who are confirmed are welcome to proclaim the Scriptures at weekend or holy day Masses.
- **Sacristans**
  Sacristans set up for Mass and assist with cleanup after Mass.
- **Cleaners**
  Our cleaners make sure that the bathrooms in the church and Parish Center are clean after weekend Masses.

In addition, we are in need of a volunteer to be in charge of scheduling liturgical ministers, using our Minstry Scheduler Pro software.

If you have previously served in one of these ministries and would like to continue, or if you would like to join one of these ministries, please contact Fr. Joe at fr.joseph.marcoux@dor.org. We would love to have your help!

Parish Mission Statement

The mission of St. Catherine of Siena Parish
is to inspire, engage, and nurture our community
through worship, witness, and service.

St. Catherine of Siena Church is a Tompkins County Living Wage Employer

St. Catherine of Siena Parish

309 Siena Drive, Ithaca, New York 14850
607-257-2493
www.stcathofsiena.org / www.facebook/stcatherinesithaca
Office Hours: Monday and Wednesday, 9:30 a.m.–12 p.m., and Friday 1–4 p.m.

Ministry Team

Pastor
Rev. Joseph Marcoux, fr.joseph.marcoux@dor.org
Cell: 585-747-3649

Pastoral Associate
Ann Marie Eckert, ann.marie.eckert@dor.org

Director of Liturgical Music
Sherry Scanza, sherry.scanza@dor.org

Coordinator of Faith Formation
Ashley Blank, ashley.blank@dor.org

Communications Coordinator
Jane Bonassar, jane.bonassar@dor.org

Regional Finance Director
Shawn Gillen-Caryl, shawn.gillen-caryl@dor.org

Finance Manager
Star Yankton, star.yankton@dor.org

Business Managers
Kim Guinnip, kim.guinnip@dor.org
Karen Webb, karen.webb@dor.org

Organist
Dr. Mary Holzhauer, mary.holzhauer@me.com

Trustees

Bob Pochily, Mary Crosley

Council Chairs

Pastoral Council: Stephen Jesch, saj23@cornell.edu
Finance Council: Ben Davis, ben.davis@cornell.edu

New Parishioners

Welcome to our parish community! Registration forms are available on our website or through the Parish Office.

Stewardship

Almsgiving
We tithe to the community, helping individuals and community organizations through donations.

Clothing for the Needy
Clean used clothing in good condition accepted 24/7 at the shed adjacent to the parking lot.

Mass Schedule

Weekend Mass Schedule
Saturday at 5 p.m. and Sunday at 10 a.m.
All Masses available to attend in person or via livestream; also archived and available anytime at www.tinyurl.com/StCatLivestream.

Accommodations: Gluten-reduced hosts are available. Personal listening receivers are available in the Atrium.

Daily Mass Schedule
We offer daily Mass each Monday, Wednesday, and Friday at 9 a.m. These Masses are available to attend in person or via livestream (www.tinyurl.com/StCatLivestream).

Sacraments

Reconciliation is available in the Marian Garden on Saturdays from 4–4:50 p.m., weather permitting. The Marian Garden is the space between the church and the Parish Center, across from the labyrinth. Please wait for Fr. Joe on the back side of the Parish Center.

Infant Baptisms
We're so happy about the new addition to your family. Parents participate in a preparation program prior to baptism. Please contact the office three months prior to the baptism.

Marriage
Congratulations on your engagement! As with the other sacraments, prior preparation is necessary. Please contact the office **at least six months** before the wedding. If you do not live in New York State, you must do your preparation in your home state.

Anointing of the Sick/Visitation
Please contact the office for arrangements for individual anointing or for a visitation to someone who is sick or homebound. For emergencies, please contact Fr. Joe directly at 585-747-3649. Families should alert the Parish Office when family members are in the hospital. If you would like to have someone prayed for at Mass and/or added to the Prayer Corner in the bulletin, we invite you to call the Parish Office.

Rite of Christian Initiation for Adults (R.C.I.A.):
For information on becoming Catholic, or questions about the Catholic faith, contact Ann Marie Eckert.

Holy Orders:
For information about vocations, contact the Diocesan Office of Vocation Awareness at 585-461-2890 or vocations@dor.org.

Stewardship of Treasure

Offertory Income—*June 27, 2021*

Sunday Mass Collections:	$4,901
We Share/EFT Collections[1]:	$4,020
End-of-Year/Annual Giving:	$0
Total Regular Weekly Collections:	**$8,921**
Average Weekly Budget[2]:	**$12,350**
Weekly Operating Surplus (Shortfall)[3]:	**($3,429)**
Gifts and Donations Received[4]:	$0

1 Variability in these values due to inclusion of collections that are biweekly, monthly
2 83% of Planned Operational Expenses are funded by Regular Weekly Collections
3 Weekly surplus (shortfall) in funds for average weekly budgeted expenses
4 Excluded from this number are capital contributions, extraordinary gifts, bequests

Dates to Remember

Jul. 12	Movie Night Zoom Discussion

Scripture Readings

This Week
Ez 2:2-5; Ps 123:1-2, 2, 3-4; 2 Cor 12:7-10; Mk 6:1-6

Next Week
Am 7:12-15; Ps 85:9-10, 11-12, 13-14; Eph 1:3-14; Mk 6:7-13

"Our eyes are fixed on the Lord, pleading for his mercy." (Ps 123)

Prayer Corner

Please hold in prayer those who are sick:
Denny Johnson, Mary Mulvanerton, Jerry Burke, Bruce Bland, Roy Dexheimer, Otis Phillips, Sharon Campanella, Sharon Darling, Kent LeBeau, Kristen Portelos, Bishop Matthew Clark, Jo-Ann Mancini, Carol Franco, John Steh, Phyllis Galliher, Meghan Dougher, Libby Dyer, Stuart Hangac, Trish Schapp, Cindy Horner, Tom Sims, Sophia Steh, Steve Taglieri, Therese Goodine, Gertrude Rice, Wilson Manik, Fran Facer, Ruthe Bruen, Laura Hogan, Penny Lane, Cecile Baert, Ian Ochola, Joan Poitras, Mary Rafferty, Chris Durette, Mary Anne Wilson, Thomas Walpole, Judy Guido, Keyan Gilbert, Art Muka, Chris Blain, Catherine Luscardi, Sue Shanahan, and *Bill Ryan.*

Please hold in prayer those who have died in the peace of Christ:
David Heck, Sr. (father of David Heck, Jr.) and *Al DiGiacomo.*

What's Happening—July 5–11

All liturgies and prayer opportunities are available both in person and via livestream. You can reach our livestream feed via the Boxcast link on St. Catherine's website (www.stcathofsiena.org) or at www.tinyurl.com/StCatLivestream.

Monday, July 5
Parish Office Open 9:30 a.m.–12 p.m.
9:00 a.m. Mass: *Living & Deceased Members of the Pederson Family by Mary Lee Noden*

Tuesday, July 6

Wednesday, July 7
Parish Office Open 9:30 a.m.–12 p.m.
9:00 a.m. Mass: *Christina de Roos Bain by the Bates Family*
7:00 p.m. Eucharistic Adoration

Thursday, July 8

Friday, July 9
Parish Office Open 1–4 p.m.
9:00 a.m. Mass: *Our Godchildren by Jeff & Jane Doyle*

Saturday, July 10
5:00 p.m. Mass: *Our Parishioners*

Sunday, July 11
10:00 a.m. Mass: *Christina de Roos Bain by Chris & Clara Barrett*

Parish Information

Mass Schedule

We are currently holding two weekend Masses: Saturday at 5 p.m. and Sunday at 10 a.m. Both Masses are livestreamed and can be watched anytime after their initial broadcast. Livestreaming is available through our website (click the teal Boxcast box) or at this link: www.tinyurl.com/StCatLivestream.

Daily Mass Schedule

We have daily Mass each Monday, Wednesday, and Friday at 9 a.m. These Masses are livestreamed (www.tinyurl.com/StCatLivestream). Daily Mass is also available at Immaculate Conception Church on Tuesdays at 7 a.m. and Thursdays at 12:10 p.m.; at St. Anthony on Tuesdays at 10:30 a.m.; and All Saints on Thursdays at 10:30 a.m.

Sacrament of Reconciliation

Reconciliation is available in the Marian Garden on Saturdays from 4–4:50 p.m., weather permitting. The Marian Garden is the space between the church and the Parish Center, across from the labyrinth. Please wait for Fr. Joe on the back side of the Parish Center.

Wednesday Adoration

Please join us for Eucharistic Adoration from 7–9 p.m. in the church each Wednesday. It will also be livestreamed from 7–7:30 p.m. at www.tinyurl.com/StCatLivestream. All are welcome. You are asked to enter through the east (small parking lot) entrance.

Online Book of Intentions

We invite you to add your prayers for people, situations, and places and we will continue to pray for them at each weekend Mass: https://tinyurl.com/StCatBookofIntentions.

Financial Giving

For in-person giving, envelopes should be put in the offering boxes that are located in the atrium and in the entrance area of the church. You can also mail donations to the Parish Office or donate online at https://stcathofsiena.weshareonline.org/. We so appreciate all the parishioners and guests who continue to support the parish. Your donations are essential to St. Catherine's.

Adult Faith

Movie Night

We invite you to watch the movie *Francesco,* about the life and work of Pope Francis. It comes highly recommended as a beautiful window into the life and work and faith of our pope. It is currently available on Discovery+ or for purchase through theaters. You can get it for $12 through the North Park Theater in Buffalo at https://tinyurl.com/StCatFrancesco. If cost is an issue, consider inviting a few friends over to share in the cost and experience. We will gather via Zoom to discuss it on **Monday, July 12, at 7 p.m.**

Volunteer Opportunities

Be a Friend to Our Neighbors in Need: Volunteer with Catholic Charities

You can be a friend to elders, youth, and families who visit Catholic Charities by volunteering in our free clothing closet. People stop by in search of outfits for job interviews, work, school, and general purposes. For some folks, just having a friendly conversation is as important as getting a shirt or pair of pants. We're seeking volunteers to commit to one morning shift per week, Tuesday through Friday, to wait on customers and help sort donations at our office in downtown Ithaca. Careful Covid-19 safety protocols will be enforced. Contact Michaela to sign up at Michaela.Cortright@dor.org or 272-5062.

Diocesan News

Notre Dame Retreat House

Come and explore how to find God in the midst of life's graces and challenges. We all experience transitions throughout our lives, especially within this past year and a half. How we cope with the unexpected, how we discern "what next," and how we draw strength and wisdom from others will be the focus of the talks and prayer experiences throughout the retreat weekend. Give yourself the gift of retreat this year. To learn more, visit our website at www.notredameretreat.org or call us at 585-394-5700.

Wedding Banns

Matthew Daniel Sullivan
and Kristine Marie Hoover

May God bless your marriage!

From the Book of Joe

Dear Parish Family,

Happy Fourth of July! When I was studying at Keeble College in England with a group of young American history scholars, we decided to go punting and have a picnic on the Fourth. While en route, we were stopped by a bunch of young British teenagers, who asked us, "You're all Yanks, right?" To which we replied, "Yes, we are." They further inquired why the Fourth was such a big deal for us. We, in turn, explained that it is the day we celebrate independence from Britain, which elicited the following response from these delightful young people: "Oh," they said, "that is what you're taught. We let you go!" We chuckled, stopped in the nearest tea shop, bought a tin of tea, and proceeded to dump the tea into the Thames! It was an epic celebration. I pray your holiday will be fun and safe.

Speaking of celebrations, I have to send out a huge thank you for all the volunteers who made last Sunday's picnic such a success. I've learned one thing over the last twenty years, and that is that if you start mentioning names you will undoubtedly forget one and feelings will be hurt. However (wisdom set aside), I must thank Jeannie Barnaba, Jeanne Luzzi, Frank and Maura Fetsko, Kristy Colbert, and Sherry Scanza for taking the lead for this event. It was the first time we gathered as a community in a year and a half and it was wonderful. The music, the choir, the food and volunteers who stepped up—it was just a great day. I also want to thank the community for such heartfelt thanks for my priesthood and for Ashley's service to our young people and their families.

Finally, another joyful moment. We are finishing up the Renewing Connections conversations and will be taking more steps toward normalcy. One of those steps is to bring back our liturgical ministers—extraordinary ministers of communion, lectors, altar servers, sacristans, hospitality ministers, and our new ministry of cleaners. If you used to be part of any or all of those ministries and wish to continue to do so, send me an email (fr.joseph.marcoux@dor.org). If you want to get involved with any of these ministries, please send me an email and we can begin to schedule folks for a more active and vibrant liturgical experience, where we can fully participate in the worship of our God!

Peace,

A Wonderful Celebration

Our parish gathering last Sunday, June 27, was a smashing success! We wished Fr. Joe well on the 20th anniversary of his ordination, bid a bittersweet farewell to Ashley Blank as she leaves her position as Coordinator of Faith Formation, and celebrated the fact that we could gather and be together! Huge thanks to the committee who organized the festivities: *Jeannie Barnaba, Jeanne Luzzi, Frank and Maura Fetsko, Kristy Colbert*, and *Sherry Scanza,* and to all the volunteers who set up, served food, and cleaned up. Your hard work was so appreciated and made the celebration so special for all of us!

All photos are courtesy of Diane Duthie.

Prayers and Responses within the Mass

Greeting
Priest: The Lord be with you.
People: And with your spirit.

Gloria
Glory to God in the highest, and on earth peace to people of good will. We praise you, we bless you, we adore you, we glorify you, we give you thanks for your great glory, Lord God, heavenly King, O God, almighty Father. Lord Jesus Christ, Only Begotten Son, Lord God, Lamb of God, Son of the Father, you take away the sins of the world, have mercy on us; you take away the sins of the world, receive our prayer; you are seated at the right hand of the Father, have mercy on us. For you alone are the Holy One, you alone are the Lord, you alone are the Most High, Jesus Christ, with the Holy Spirit, in the glory of God the Father. Amen.

Gospel Dialogue
Priest: The Lord be with you.
People: And with your spirit.
Priest: A reading from the holy Gospel according to _____.
People: Glory to you, O Lord.

Profession of Faith (Apostles' Creed)
I believe in God, the Father almighty, Creator of heaven and earth, and in Jesus Christ, his only Son, our Lord, who was conceived by the Holy Spirit, born of the Virgin Mary, suffered under Pontius Pilate, was crucified, died and was buried; he descended into hell; on the third day he rose again from the dead; he ascended into heaven, and is seated at the right hand of God the Father almighty; from there he will come to judge the living and the dead. I believe in the Holy Spirit, the holy catholic Church, the communion of saints, the forgiveness of sins, the resurrection of the body, and life everlasting. Amen.

Invitation to Prayer
Priest: Pray, brethren ... acceptable to God, the almighty Father.
People: May the Lord accept the sacrifice at your hands for the praise and glory of his name, for our good and the good of all his holy Church.

Preface Dialogue
Priest: The Lord be with you.
People: And with your spirit.
Priest: Lift up your hearts.
People: We lift them up to the Lord.
Priest: Let us give thanks to the Lord our God.
People: It is right and just.

Preface Acclamation
Holy, Holy, Holy Lord God of hosts. Heaven and earth are full of your glory. Hosanna in the highest. Blessed is he who comes in the name of the Lord. Hosanna in the highest.

The Mystery of Faith
Priest: The mystery of faith.
People: We proclaim your Death, O Lord, and profess your Resurrection until you come again.

The Lord's Prayer
People: Our Father, Who art in heaven, hallowed be Thy name; Thy kingdom come; Thy will be done on earth as it is in heaven. Give us this day our daily bread; and forgive us our trespasses as we forgive those who trespass against us; and lead us not into temptation, but deliver us from evil.
Priest: ... and the coming of our Savior, Jesus Christ.
People: For the kingdom, the power and the glory are yours now and for ever.

Sign of Peace
Priest: The peace of the Lord be with you always.
People: And with your spirit.

Invitation to Communion
Priest: Behold the Lamb of God, behold him who takes away the sins of the world. Blessed are those called to the supper of the Lamb.
All: Lord, I am not worthy that you should enter under my roof, but only say the word and my soul shall be healed.

Prayer of Spiritual Communion

In union, O Lord, with your faithful people at every altar of your Church, where the Holy Eucharist is now being celebrated, I desire to offer to you praise and thanksgiving. I remember your death, Lord Christ; I proclaim your resurrection; I await your coming in glory. Since I cannot physically receive you today in the Sacrament of your Body and Blood, I join myself spiritually to You and your Church.

Concluding Rites
Priest: The Lord be with you.
People: And with your spirit.
Priest: Go in peace.
People: Thanks be to God.

Music for the 14th Sunday in Ordinary Time

Because singing creates the most risk when people are gathered, we ask the community to refrain from public singing. Our music ministers record music for our liturgies.
On the recording, our cantor for this weekend is *Jane Doyle.*

Processional Song: *There's a Wideness in God's Mercy*

Responsorial Psalm: *Our Eyes Are Fixed on the Lord*

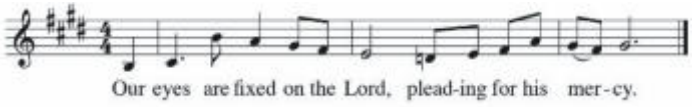

Text: The Revised Grail Psalms, © 2010, Conception Abbey and The Grail, admin. By GIA Publications, Inc.; refrain re. © 1969, ICEL. Music: Michel Guimont, © 1994, GIA Publications, Inc. All rights reserved. Used with permission of OneLicense #A-728114.

Offertory Hymn: *Your Grace Is Enough*

Communion Hymn: *All That Is Hidden*

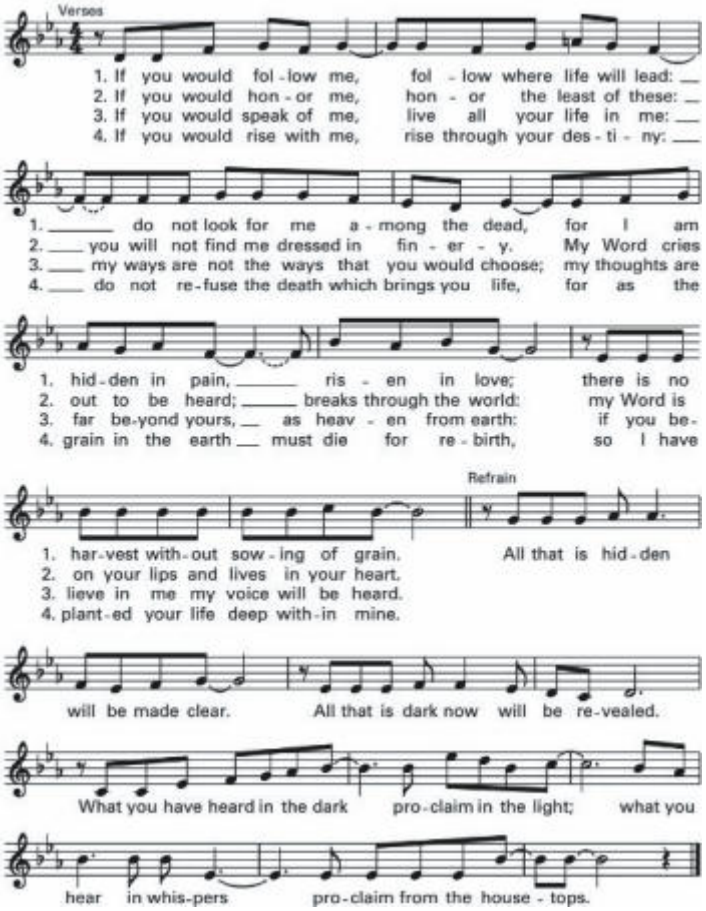

Text: Refrain based on Luke 12:2-3. Text and music © 1986, 1988, Bernadette Farrell. Published by OCP. All rights reserved. Used with permission of OneLicense #A-728114.

Recessional Song: *This Is My Song*

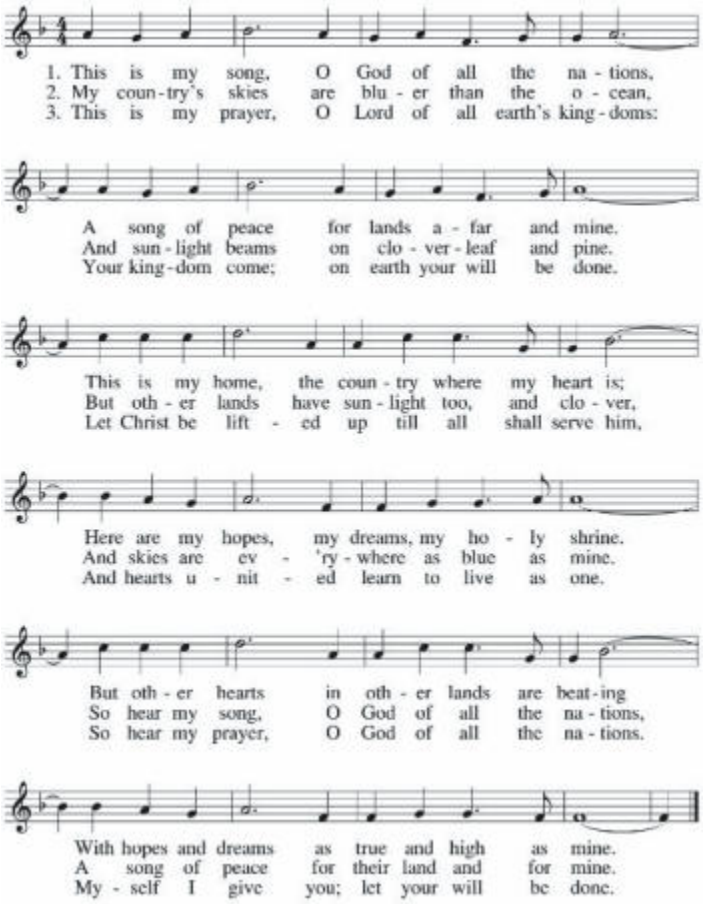

Text: St. 1 ,2, Lloyd Strong, 1912-1993; st. 3, Georgia Harkness, 1891-1974, © 1964, Lorenz Publishing Co. Tune: FINLANDIA 11, 10 11 10 11 10; Jean Jibelius, 1865-1957. All rights reserved. Used with permission of OneLicense #A-728114.

Continuous family service since 1942
BANGS FUNERAL HOME, INC.
Ithaca's only locally owned funeral home
607-272-1922
John F. Bangs (1917-1974) • Jeffrey L. Bangs • Kevin P. Bangs

MARIETTE GELDENHUYS
ATTORNEY AND MEDIATOR
Respectful, peaceful resolution of legal issues
(607) 273-2272
401 E. State St., Suite 306, Ithaca
www.geldenhuyslaw.com

TOMPKINS
Trust Company | Insurance Agencies
Financial Advisors
607-273-3210

ITHACA AGWAY
True Value
Quality Products & Expert Advice
Ithaca Agway (607) 272-1848
Agway True Value (607) 882-9590

Lucente Homes
Lucente Homes & Apartments
All Your Complete Housing Needs
From a 1-3 Bedroom Apt.
or a 3-5 Bedroom Luxury Home.
103 Salem Drive | Ithaca, NY
607-257-0717 • www.lucentehomes.com

Cascadilla Tree Care
Est. 1982
Pruning & Tree Removal
Cabling & Stump Grinding
Free Estimates! #607.272.5447

H
THE HEIGHTS CAFÉ & GRILL
Lunch | Mon.-Fri. 11:30-2:30
Dinner | Mon.-Thurs. 5:00-9:00
Fri. & Sat. 5:00-10:00
607-257-4144
903 HANSHAW RD., ITHACA, NY

HersonWagner
Locally owned & Operated
AN ITHACA TRADITION SINCE 1933
110 South Geneva St. | Ithaca
HERSONWAGNERFUNERALHOME.COM

AVAILABLE FOR A LIMITED TIME!
ADVERTISE HERE NOW!
Contact Tim Weir to place an ad today!
tweir@4LPi.com or (800) 477-4574 x6568

CIAO!
wood-fired pizza & pasta
Located on N. Triphammer Rd.
In front of the YMCA
607-257-2233 • www.ciaoithaca.com

THE LAMA LAW FIRM, LLP
GENERAL PRACTICE
2343 N. Triphammer Rd. | Ithaca, NY
607-275-3425

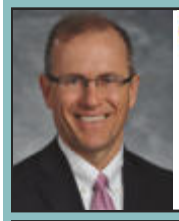
Northwestern Mutual®
Jay Williamson, CLU®, ChFC®, CFP®
Wealth Management Advisor
(607) 257-8665
2 Van Ostrand Rd | Groton, NY 13073
jay-williamson.com

SUPPORT OUR ADVERTISERS!
LPi

Mansour Jewelers
Custom jewelry and onsite repairs.
Mansourjewelers.com
140 The Commons, Ithaca, NY

NEVER MISS A BULLETIN !

Sign up to have our weekly parish bulletin emailed to you at *www.parishesonline.com*

Ellen Morris-Knower
Member of St. Catherine's Parish Since 1997
Howard Hanna Real Estate Services
Licensed Associate Real Estate Broker
direct **(607)244-4814**
EMKIthaca@gmail.com
710 Hancock St. | Ithaca, NY 14850

Dr. H.J. Peter Patrick
RESTORATIVE AND COSMETIC DENTISTRY
Children and Adults
Hanshaw Road at Pleasant Grove
607-257-5700

ITHACA *Cremation* SERVICE
Ithaca's alternative & inexpensive funeral service provider
607.274.7544 • ithacacremationservice.com

BRIDGES
CORNELL HEIGHTS
A Unique Residence for Seniors
More control, choice & self-determination in everyday life
607.257.3777

TRIPHAMMER WINES & SPIRITS
Triphammer Marketplace 607-257-2626
ITHACA COFFEE COMPANY
Triphammer Marketplace & Gateway Commons
607-257-2626
Café - Tavern - Coffee Roaster - Craft Beer - Gourmet Foods

Core Connections FISHING & CAMPING
15% Coupon Code STC2021
www.FishWithCoreConnections.com

GO GRIFFITH ENERGY
Backed by Superior Plus Propane
855-804-FUEL
Get **$50 OFF** First Fill Of 100 Gallons Or More

ARTCRAFT
SIDING
WINDOWS
DECKS, ROOFS
745-3242
1 Gulf Hill Road, McLean
Since 1982

SELLING THIS SPRING?
Let my expertise become yours
KATE SEAMAN TEAM
KATE SEAMAN, ABR, GRI, SRES – 20 YRS. INDUSTRY EXPERIENCE
Assoc. Broker | Warren Real Estate | 830 Hanshaw Rd | Ithaca, NY
TEXT/CALL (607) 280-3339 OR VISIT www.kateseaman.com TO GET STARTED

Hage ORTHODONTICS
Certified, American Board of Orthodontics
Invisalign provider
2333 N. Triphammer Rd., Suite 201 – Ithaca
607.319.5061

SUPPORT YOUR LOCAL PARISH.
Buy a bulletin ad space today!

BE YOURSELF.
BRING YOUR PASSION.
WORK WITH PURPOSE.
LPi is Hiring Ad Sales Executives
Full-Time with Benefits | Paid Training
Expense Reimbursement | Travel Required
Contact us at: careers@4lpi.com
www.4lpi.com/careers

LANSING Chiropractic Office, P.C.
Robert Brown, D.C., D.A.B.C.O.
Gentle, effective treatment you can trust.
PHONE: 607-533-4231
1 5 Auburn Road / Lansing, New York

LET US PLACE YOUR AD HERE.

PETER LEES JEWELRY
Community Corners
10am-5pm 257-7383
www.PeterLees.com

FREE AD DESIGN
WITH PURCHASE OF THIS SPACE
CALL 800.477.4574

Come Join the Summer Fun at RaNic
(formerly the Country Club of Ithaca)
Learn more about our Summer Pool Memberships at
www.clubithaca.com/membership
Learn more about our Summer Camps at
www.clubithaca.com/summer-camps

We're Missed You!
Welcome Back to Mass
Stay connected to our faith community no matter where you are by signing up to get our bulletin delivered straight to your email!
www.ParishesOnline.com

ELIZABETH ANN CLUNE MONTESSORI SCHOOL of ITHACA
Educational excellence for children ages 3-15 since 1979.
607.277.7335
eacmsi.org

THIS SPACE IS **AVAILABLE**
Call LPi at **1.800.477.4574** for more information.