Saint Rose Of Lima Church

West Market Street at Richland Avenue •York, Pennsylvania 17401

Most Reverend Ronald W. Gainer, D.D., J.C.L.—Bishop of Harrisburg

PASTOR:
Fr. Dominic Azagbor, OP
Email: FrDAzagbor@hbgdiocese.org

PERMANENT DEACON:
Rev. Mr. Bill Roesch 717-577-4323
DWRoesch@hbgdiocese.org

PARISH OFFICE:
Mailing Address: 950 West Market Street
Telephone: 717-846-4935 Fax: 717-699-0715
Web Address: www.saintroseoflimayork.org
Temporary **Hours**: Mon thru Thurs — 8:30am-2:00 pm
Friday 8:30am - 12Noon

ST. ROSE OF LIMA SCHOOL
Mr. Randy James, Principal
115 N. Biesecker Road, Thomasville 17364
Telephone: 717-792-0889 Fax: 717-792-3959

DIRECTOR OF MUSIC
Hermina Boyle 717-846-4935

RELIGIOUS EDUCATION
Mr. Brad Sizemore — 717-843-3043
Pre-K to 8th grade: Sunday 10:45 am to noon

RCIA
Mr. Brad Sizemore—717-843-3043
Wednesday 7:30pm—8:30pm

KNIGHTS OF COLUMBUS
Tom Hartzell —267-798-6233

LEGION OF MARY
Margaret Dennis 717-764-5500

ALTAR ROSARY SOCIETY
Jackie Harkins —- 717-793-8235

PRAYER TREE
Sally Danna — 717-843-5991

DIVINE MERCY CHAPLET
Second Sunday of the month
Joe Bankowski —717-308-7245

CHARISMATIC PRAYER GROUP
Wednesdays at 9:30 am in the Church
Joyce Bankowski — 717-308-7245

YORK DEANERY PRAYER CHAIN
Joellen Dodson — mjdmusic1@comcast.net *or* 717-309-2910

BEREAVEMENT SUPPORT GROUP
Joan Mulroy — 717-873-3334

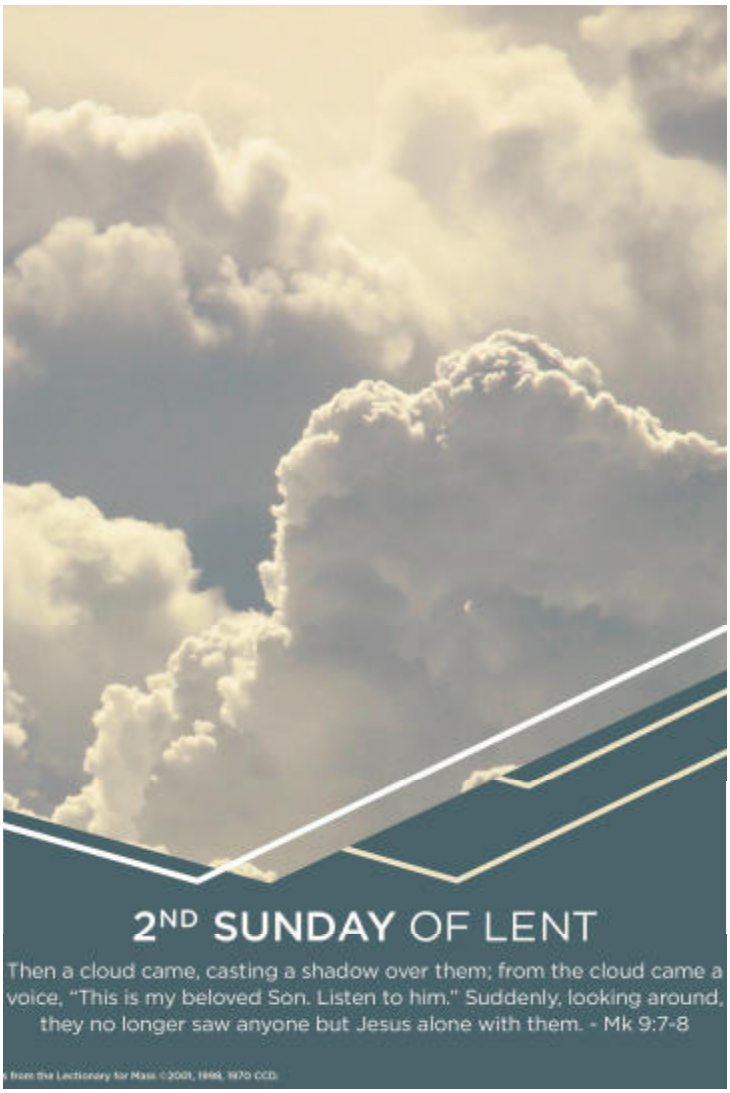

MASS TIMES

Monday-Thursday:	*8:30 am*
Wednesday	*7:00 pm*
Saturday	*5:00 pm*
Sunday	*7:30 am and 9:30 am*

CONFESSIONS

Wednesday	*6:00 pm to 6:50 pm*
Saturday	*3:30 pm to 4:30 pm*

BULLETIN DEADLINE:
Bulletin announcement submissions must be sent at least 10 days prior to the publication date and must be emailed to frDAzagbor@hbgdiocese.org

Parish Staff

Financial Secretary: Kim March
kmarch@hbgdiocese.org
Parish Secretary:

Receptionist/Archivist: Jessie Hilbert
jhilbert@hbgdiocese.org
Music Director: Hermina Boyle
hboyle@hbgdiocese.org
Director of Religious Ed: Brad Sizemore
bsizemore@hbgdiocese.org

Saturday	**February 27—Matthew 5:43-48**
3:30	**Confessions**
5 pm	People of the Parish
Sunday	**February 28—Mark 9:2-10**
7:30	Filippa & Pietro Renda
9:30	Mark Johnson
4 pm	Eucharistic Adoration & Benediction
Monday	**March 1—Luke 6:36-38**
8:30	Gus Hartinger
Tuesday	**March 2—Matthew 23:1-12**
8:30	Vito & Margherita Grippi
Wednesday	**March 3—Matthew 20:17-28**
6 pm	**Confessions**
7 pm	Stephen Rizzuto
Thursday	**March 4—Luke 16:19-31**
8:30	Salvatrice Morello
Friday	**March 5—Matthew 21:33-43, 45-46**
6:30p	Stations of the Cross
Saturday	**March 6—Luke 15:1-3, 11-32**
8 am	Epi & Martinus Suelerma
3:30	**Confessions**
5 pm	Richard Kozvch
Sunday	**March 7—John 2:13-25**
7:30	Anna Malsky
9:30	Altar Rosary Society
4 pm	Eucharistic Adoration & Benediction

From the Pastor's Desk

FOSTERING GREATNESS IN OTHERS

All four gospels witness to the truth that you cannot tell the story of Jesus without first speaking about John the Baptist. He introduces Jesus in all the gospels. John's voice attracts people who have grown accustom to silence. He has become popular among the people. Even at that, he does not make himself the focus of his prophetic witness. He does not claim that he is the Messiah, rather he clearly said: "Someone is following me, someone who is more powerful than I am…" (John 1:27). He understands his own powerful place within the larger context of God's plan. Jesus' greatness does not diminish John's importance; John is important precisely because of who Jesus is.

John's way is a challenge to all of us. We are to foster the greatness in others without feeling threatened about the value of our own contribution. We should celebrate the importance of others because we have a sense of our own worth and value before God. Jesus will return the compliment when he speaks about John to the crowds. As the relationship between John and Jesus teaches us, the generosity in recognizing the greatness in others can help them call out the good that is in ourselves. When that happens, there are no losers.

SECOND COLLECTIONS

Diocesan Annual Campaign begins	March 7
Catholic Relief Services	March 21

WEEKLY OFFERTORY

February 21, 2021

Weekly	**$ 5271.50**
E-Giving	**$ 4623.22**
One Time Donation	**$ .00**
Total Offertory	**$ 9894.72**

February Debt Collection 02/21: $ 1299.00

Ordinary Income Supporting School
July-January School Subsidy = 29.7%

EUCHARISTIC ADORATION AND BENEDICTION

WEDNESDAYS: Exposition and Adoration before Mass: 6.00pm–7.00pm

SUNDAYS: Exposition, Adoration, and Benediction: 4.00pm–5.00pm

Spiritual Enrichment Opportunities for Lent sponsored by the Harrisburg Diocesan Council of Catholic Women (HDCCW). "***Walk to Jerusalem"*** - experience physical activity and encourage spiritual growth as we travel the road to Calvary; see details on the HDCCW website hdccw.webs.com/walk-to-Jerusalem. Also, join us to pray "***Mary's Way of the Cross" every*** Wednesday at 7:00 p.m. during Lent. In these Stations, we see and feel through Mary's perspective what Jesus was going through on the way to Calvary. Email hbghdccw1921@gmail.com to request information to connect by Zoom or by phone.

Attention High School Musicians

St. Rose of Lima Music Ministry is looking for high school instrumentalists to play for Masses on Easter. If you would like to share your musical gifts with the parish, please contact Hermina Boyle, music director at hboyle@hbgdiocese.org or see Hermina after Mass for more details.

STATIONS OF THE CROSS

EVERY FRIDAY AT 6:30 PM (Livestream)

In Pennsylvania, thousands of children and teens in foster care are in desperate need of a safe and nurturing home. A caring adult can make a huge difference in a child's life forever. If you can provide a loving home, we will provide the support that you need. To find out how to become a foster parent, please contact Catholic Charities Adoption & Specialized Foster Care at (717) 564-7115 or gpfeifer@cchbg.org.

Men's Conference Registration Now Open!

Registration for the March 20, 2021 Diocesan Virtual Men's Conference is open and available online. The theme is *Catholic Men: Defenders of the Faith*. Conference speakers and topics are: Dr. William Donohue, President of the *Catholic League*; The Most Rev. Ronald Gainer, Bishop of Harrisburg; Fr. Frederick Miller; Spiritual Director and Seminary Professor, Archdiocese of Newark; Fr. John Szada, PhD, Diocesan Exorcist; Mr. Anthony Devlin, Army Investigator and Analyst; and Fr. Robert Spitzer, President of the *Magis Center*. Registration is $10 per man. For more information, or to register, visit the Diocesan website at **www.hbgdiocese.org/men**.

ST ROSE ELEMENTARY • FAITH & ACADEMICS •

2021-2022 REGISTRATION

Our Mission:

St. Rose Elementary School, rooted in Catholic values, strives to achieve educational excellence by facilitating the intellectual, spiritual, and physical growth of each child and promoting a community of faith, hope, love and service.

PRE-K THROUGH 6TH GRADE

ENROLLING NOW

SCHEDULE A TOUR TODAY!

Instagram

Like us on facebook

AFTER SCHOOL CARE AVAILABLE • BUS TRANSPORTATION PROVIDED BY SCHOOL DISTRICT

FOR MORE INFORMATION ABOUT KINDERGARTEN REGISTRATION
CALL 717.792.0889 OR VISIT STROSESCHOOLPA.ORG

ST. ROSE ELEMENTARY • 115 NORTH BIESECKER ROAD • THOMASVILLE, PA 17364

Worship Aid

February 28th, 2021

Litany of St. Joseph

Lord, have mercy on us — **Christ, have mercy on us.**
Lord, have mercy on us. — **Christ, have mercy on us.**
Jesus, hear us, — **Jesus, graciously hear us.**

God the Father of heaven, — **have mercy on us.**
God the Son, Redeemer of the World, — **have mercy on us.**
God the Holy Spirit, — **have mercy on us.**
Holy Trinity, one God, — **have mercy on us.**

Holy Mary, — **pray for us.**
St. Joseph, — **pray for us.**
(For each, please respond — **pray for us**.)

Lamb of God, who takes away the sins of the world,
spare us, O Jesus.
Lamb of God, who takes away the sins of the world,
graciously hear us, O Jesus.
Lamb of God, who takes away the sins of the world,
have mercy on us, O Jesus.

He made him the lord of his household,
and prince over all his possessions.
Let us pray:
O God, in your ineffable providence you were pleased to choose Blessed Joseph to be the spouse of your most holy Mother; grant, we beg you, that we may be worthy to have him for our intercessor in heaven whom on earth we venerate as our Protector: You who live and reign forever and ever, **Amen.**

Saint Joseph, **pray for us.**

'Tis Good, Lord, To Be Here

1. 'Tis good, Lord, to be here! Your glory fills the night;
   Your face and garments, like the sun, shine with unborrowed light.

2. 'Tis good, Lord, to be here, your beauty to behold,
   Where Moses and Elijah stand, your messengers of old.

3. Fulfiller of the past! Promise of things to be!
   We hail your body glorified, and our redemption see.

Text: SM; based on Luke 9:32–33; Joseph A. Robinson, 1858–1933, alt., Esmé D.E. Bird.
Music: Johann M. Speiss, 1715–1772; adapt. by William H. Havergal, 1793–1870.

PENNITENTIAL ACT /KYRIE / COLLECT

THE LITURGY OF THE WORD

FIRST READING: Genesis 22: 1 – 2, 9a, 10 – 13, 15 – 18

God put Abraham to the test. He called to him, "Abraham!" "Here I am!" he replied. Then God said: "Take your son Isaac, your only one, whom you love, and go to the land of Moriah. There you shall offer him up as a holocaust on a height that I will point out to you."

When they came to the place of which God had told him, Abraham built an altar there and arranged the wood on it. Then he reached out and took the knife to slaughter his son. But the Lord's messenger called to him from heaven, "Abraham, Abraham!" "Here I am!" he answered. "Do not lay your hand on the boy," said the messenger. "Do not do the least thing to him. I know now how devoted you are to God, since you did not withhold from me your own beloved son." As Abraham looked about, he spied a ram caught by its horns in the thicket. So he went and took the ram and offered it up as a holocaust in place of his son.
Again the Lord's messenger called to Abraham from heaven and said: "I swear by myself, declares the Lord, that because you acted as you did in not withholding from me your beloved son, I will bless you abundantly and make your descendants as countless as the stars of the sky and the sands of the seashore; your descendants shall take possession of the gates of their enemies, and in your descendants all the nations of the earth shall find blessing—all this because you obeyed my command."
The word of the Lord. **R/ Thanks be to God.**

Psalm 116: Second Sunday of Lent, year B

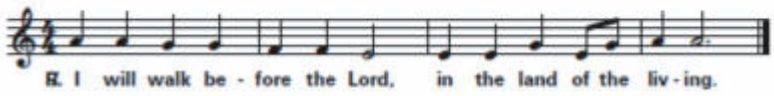

Text © 1969, 1981, 1997, ICEL. All rights reserved. Used with permission.
Music: Owen Alstott, © 1977, 1990, OCP. All rights reserved.

SECOND READING: Romans 8: 31b - 34

Brothers and sisters: If God is for us, who can be against us? He who did not spare his own Son but handed him over for us all, how will he not also give us everything else along with him?

Who will bring a charge against God's chosen ones? It is God who acquits us. Who will condemn? Christ Jesus it is who died—or, rather, was raised—who also is at the right hand of God, who indeed intercedes for us.
The word of the Lord. **R/ Thanks be to God.**

Lenten Gospel Acclamation No. IX-B

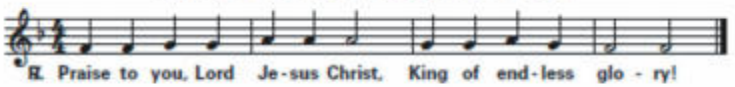

Text © 1969, 1981, 1997, ICEL. All rights reserved. Used with permission.
Music: Owen Alstott, © 1977, 1990, OCP. All rights reserved.

GOSPEL: Mark 9: 2 – 10

Jesus took Peter, James, and John and led them up a high mountain apart by themselves. And he was transfigured before them, and his clothes became dazzling white, such as no fuller on earth could bleach them. Then Elijah appeared to them along with Moses,

and they were conversing with Jesus. Then Peter said to Jesus in reply, "Rabbi, it is good that we are here! Let us make three tents: one for you, one for Moses, and one for Elijah." He hardly knew what to say, they were so terrified. Then a cloud came, casting a shadow over them; from the cloud came a voice, "This is my beloved Son. Listen to him." Suddenly, looking around, they no longer saw anyone but Jesus alone with them. As they were coming down from the mountain, he charged them not to relate what they had seen to anyone, except when the Son of Man had risen from the dead. So they kept the matter to themselves, questioning what rising from the dead meant.

The Gospel of the Lord **R/ Praise to you Lord Jesus Christ.**

HOMILY

PROFESSION OF FAITH

I believe in one God, the Father almighty, maker of heaven and earth, of all things visible and invisible.
I believe in one Lord Jesus Christ, the Only Begotten Son of God, born of the Father before all ages. God from God, Light from Light, true God from true God, begotten, not made, consubstantial with the Father; through him all things were made.
For us men and for our salvation he came down from heaven, (At the words that follow, up to and including and became man, all bow.) and by the Holy Spirit was incarnate of the Virgin Mary, and became man.
For our sake he was crucified under Pontius Pilate, he suffered death and was buried, and rose again on the third day in accordance with the Scriptures.
He ascended into heaven and is seated at the right hand of the Father. He will come again in glory to judge the living and the dead and his kingdom will have no end.
I believe in the Holy Spirit, the Lord, the giver of life, who proceeds from the Father and the Son, who with the Father and the Son is adored and glorified, who has spoken through the prophets.
I believe in one, holy, catholic and apostolic Church. I confess one Baptism for the forgiveness of sins and I look forward to the resurrection of the dead and the life of the world to come. Amen

UNIVERSAL PRAYER OF THE FAITHFUL **R/ Lord hear our prayer.**

THE LITURGY OF THE EUCHARIST

Transform Us

(tune: PICARDY)

1. Transform us as you, transfigured, stood apart on Tabor's height.
Lead us up our sacred mountains, search us with revealing light.
Lift us from where we have falled, full of questions, filled with fright.

2. Transform us as you, transfigured, once spoke to the holy ones.
We, surrounded by the witness of those saints whose work is done,
Live in this world as your Body, chosen daughters, chosen sons.

Text: Sylvia Dunstan, 1955–1993, © 1993, GIA Publications, Inc.
Tune: PICARDY, 8 7 8 7 8 7; French Carol; harm. by Richard Proulx, 1937–2010

PRAYER OVER THE OFFERINGS
EUCHARISTIC PRAYER

SANCTUS (**sung** from Mass XVIII)

MEMORIAL ACCLAMATION:

Save us, Savior of the world, for by your Cross and Resurrection, you have set us free.

DOXOLOGY **Amen**
THE LORD'S PRAYER
AGNUS DEI (**sung** from Mass XVIII)

COMMUNION ANTIPHON LENT 2

Andrew R. Motyka – communionantiphons.org

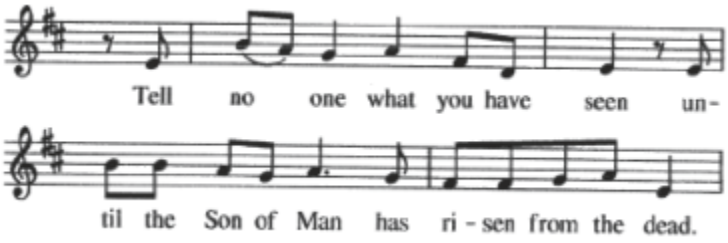

ACT OF SPIRITUAL COMMUNION

My Jesus, I believe that You are present in the Most Holy Sacrament. I love You above all things, and I desire to receive You into my soul. Since I cannot at this moment receive You sacramentally, come at least spiritually into my heart. I embrace You as if You were already there and unite myself wholly to You. Never permit me to be separated from You. Amen

ANNOUNCEMENTS / FINAL BLESSING / DISMISSAL

THE PRAYER TO ST. MICHAEL THE ARCHANGEL

St. Michael the Archangel, defend us in battle. Be our defense against the wickedness and snares of the Devil. May God rebuke him, we humbly pray, and do thou, O Prince of the heavenly hosts, by the power of God, cast into hell Satan, and all the evil spirits, who prowl about the world seeking the ruin of souls.

Amen.

Lord, Who Throughout These Forty Days

1. Lord, Who thoughout these forty days, for us did fast and pray.
Teach us with you to mourn our sins, and close by you to stay.
2. As you with Satan did contend, and did the vict'ry win,
O give us strength in you to fight, in you to conquer sin.
3. As you did hunger bear and thirst, so teach us, gracious Lord, To die to self, and always live by your most holy word.

Text: CM; Claudia F. Hernaman, 1838–1898, alt. Music: *The Whole Psalmes in Foure Partes*, 1563, alt.

Music reprinted under One License #A-731139 All rights reserved. Used with permission

300 CLUB RAFFLE TICKETS

Week #5 Winners

$100 gift card George Miliziano
$ 50 gift card Donna Lucia
$ 25 gift card Tim Hartinger
$ 25 gift card Robert Hutchinson

Thank you to everyone who purchased tickets for this raffle. Proceeds benefit our students at St. Rose of Lima School.

Good Luck in the remaining weeks!

REMEMBER *in your prayers*

Kenny Rose-Leigh, who passed recently.

2020 CONTRIBUTION STATEMENT

available upon request
FINANCIAL STATEMENT 2020
PLEASE PRINT CLEARLY

NAME_____

ADDRESS_____

CITY _____ STATE ____ Zip +4 _____

PHONE # (___)_____

CHURCH ENV. # _____

OR

Also available electronically.
Send email to: kmarch@hbgdiocese.org

Please send my tax statement to the email address below:

_____

For Office Use Only
_____ Date Recvd: _____ Date Sent
By: _____

FINK'S GARAGE
Alignments, Inspections
Brake & Engine Repair
Computer Diagnostics
854-5175
Damian & Alice Deller, Owners

Travel with Paulette
We make travel FUN and AFFORDABLE!
THE WAIT IS OVER! isn't it time to begin planning your next adventure?
Coupon good for $10.00 off your first trip.
EXP. 12/31/20 (TWP)
Paulette Cape 717-764-7018
travelwithpaulette@gmail.com
TravelwithPaulette.com

John W. Keffer FUNERAL HOME AND CREMATORY INC.
902 Mt. Rose Ave. York 854-9211
2114 W. Market St. York 792-3239
Cremation Direct Service of York County Crematory
371 Kings Mill Rd., York
845-2399
Joseph V. Keffer, Spvr.
www.KefferFH.com

Furniture Finesse
IMAGINE • DESIGN • IMPRESS
HELF Carpetman
Carpet • Area Rugs • Ceramic • Luxury Vinyl • Hardwood • tile
717.846.2000
700 W. Market St. York 17401

EMIG FUNERAL HOME
Dover, PA
Professional, Compassionate, Personal, Traditional and Cremation Services
Heather L. Spangler, Supervisor
717-292-2931 • www.emigfuneralhome.com

REAM ROOFING
Matt Ream
P.O. BOX 9
Dallastown, PA 17313
Phone: (717) 244-8592 • Fax: (717) 244-1988
www.reamroofing.us

ANGELA L EYSTER
CPA LLC
TAX & ACCOUNTING EXCELLENCE
717-848-1593
1880 WEST MASON AVENUE
YORK, PA 17404
Helping Individuals & Small Business

ATTORNEY
STEVEN M. CARR
Will, Trust, & Estate Planning
General Practice
717-843-8968
119 E MARKET STREET | YORK

Vito's
Pizza & Beer
1734 S. Queen St., York, PA
717-843-1143

Have You Addressed Retirement Living?
Let us help start the conversation.
St. Anne's Retirement Community
A Catholic-Centered Community Honoring All Faiths

3952 Columbia Ave., West Hempfield Twp.
Lancaster County, PA 17512
717-285-5443
StAnnesRC.org
Sponsored by the Adorers of the Blood of Christ

ENZO'S AUTOMOBILE SALES
SERVICE & HONESTY
www.enzosautomobilesales.com
2620 S. Queen St., York, PA
717-793-2201

$5 Off First Haircut!
Salon Indigo Blue
$10 Off Color or Perms
Women • Men • Children
41 N. Main Street, Red Lion • 717-793-7432 • SalonIndigoBlue.com
Lisa's My Name...Hair Styling's My Fame!
Locally Owned! New York Trained! Very Experienced!

AVAILABLE FOR A LIMITED TIME
ADVERTISE YOUR BUSINESS HERE
Contact Renee Puchalski to place an ad today!
rpuchalski@4LPi.com or (800) 477-4574 x6453

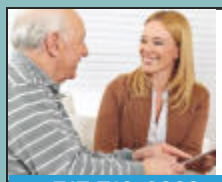
ComForCare HOME CARE
Dementia Care • Skilled Nursing
Companion Care
Care Giving Positions Available
717-718-9393 • www.comforcare.com/pennsylvania/york
YorkPA@ComForcare.com • 1561 E. Market Street, York, PA 17403

PROTECTING SENIORS NATIONWIDE
MEDICAL ALERT SYSTEM
$29.95/MO
PLUS SPECIAL OFFER
BILLED QUARTERLY
CALL NOW! 1.877.801.7772
WWW.24-7MEDALARM.COM

Gingerich Landscaping & Excavating
RESIDENTIAL & COMMERCIAL
Paver & Concrete Patios
Retaining Walls • Black Top & Driveways
717-825-7155
Proud Vendor of
St. Rose of Lima Parish

Gingerich Plumbing Heating Air Conditioning
A DIVISION OF GINGERICH EXCAVATING & LANDSCAPING LLC.
RESIDENTIAL & COMMERCIAL
PLUMBING • HEATING
AIR CONDITIONING
717-825-7155
Proud Vendor of
St. Rose of Lima Parish