

OUR Lady of LORETO

ROMAN CATHOLIC CHURCH

346 Waterman Ave., East Providence, RI 02914

Tel: 401-434-3535

Email: Loreto5@Ymail.com

Website: ourladyofloretoep.org



Rev. Maria Julian Bernad, SdC.

Pastor

Rev. Stanley T. Nakowicz

Pastor Emeritus

Douglas E. Green

Director of Rel. Ed.

Stephen J. Capineri

Joseph E. DeAndrade

Trustees

Joseph Prisco

Trustee Emeritus

William Newman

Finance Committee

Carol A. Owens/Lisa M. Spagnole

Social Ministry/

Respect Life Committee

Prayer Group

*Meets the 2nd Tuesday
of the Month*

(meetings canceled until spring.)

Doug, Carol, Chris

Bereavement Group

Carol A. Owens/ Ermelinda C. Zito

Nursing Home/Retirement Ministry

Parish Office Hours:

Tuesday and Friday 8:30AM to 2:30PM

Schedule of Masses:

Saturday Vigil5:00PM • 7:30PM (Brazilian)

Sunday 8:30AM • 10:30AM

Confessions:

Saturdays at 4:00PM or by appointment.

Baptisms:

By appointment. A Baptismal Preparation Program is required. Please call the rectory three months prior to the birth of your child.

Marriages:

Arrangements must be made one year prior to the date of marriage.

Care Of The Sick:

Please advise us of anyone from your family who is homebound, sick or in the hospital that we might keep them in our prayers, visit them or bring them communion, or administer the anointing of the sick.

Holy Orders:

If you feel God may be calling you to serve as a priest, see the pastor or call the vocation office at 331-1316 or visit www.catholicpriest.com.

Please visit our website: ourladyofloretoep.org

Like us on Facebook



Our Lady of Loreto @ [ourladyofloretoepri](https://www.facebook.com/ourladyofloretoepri)

WELCOME! If you are new to the Parish, please introduce yourself after Mass or at the Rectory. We want to know you and serve you. We hope you will support your parish by your prayers, your presence and your talents.

Mass Intentions for the Week

OUR LADY OF LORETO, EAST PROVIDENCE, RI

| | | |
|------------|-----------|---|
| May | 14 | Saturday <i>Agnelo DePina by his Family</i> <i>Michael Joseph Bahry by his Family</i> <i>Brazilian Mass</i> |
| | | 7:30PM |
| May | 15 | Sunday <i>The People of the Parish</i> <i>Alfred Albanese by his Family</i> |
| | | 8:30AM 10:30AM |
| May | 16 | Monday <i>Rosary</i> <i>Mass</i> |
| | | 6:40AM 7:00AM |
| May | 17 | Tuesday <i>Rosary</i> <i>Mass</i> |
| | | 6:40AM 7:00AM |
| May | 18 | Wednesday <i>Rosary</i> <i>Mass</i> |
| | | 6:40AM 7:00AM |
| May | 20 | Friday <i>Divine Mercy Chaplet</i> <i>Robert Deloge</i> |
| | | 6:45AM 7:00AM |
| May | 21 | Saturday <i>For the People of the Parish</i> <i>Brazilian Mass</i> |
| | | 5:00PM 7:30PM |
| May | 22 | Sunday <i>Marianne Tomasetti by Carol Owens</i> <i>Arthur Moniz by his Children</i> |
| | | 8:30M 10:30AM |

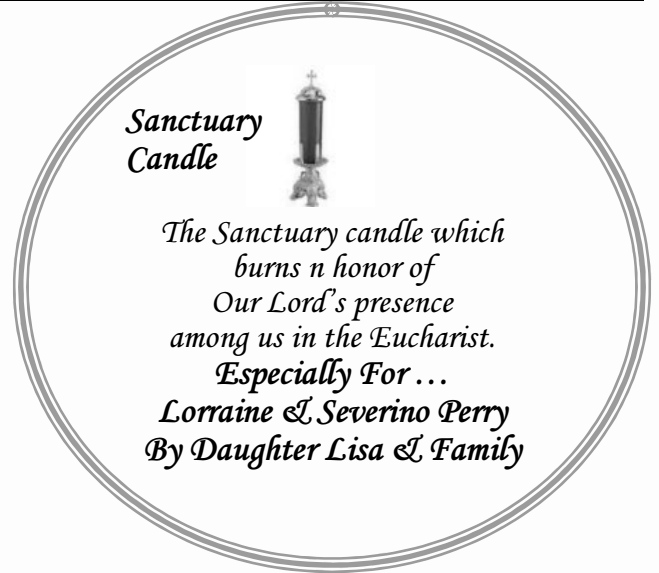

COLLECTION

May 1 Budget: \$3851.00 **Monthly:** \$1,080.00
May 8 Budget: \$3,107.00 **A/C:** \$827.00

FROM THE CATECHISM OF THE CATHOLIC CHURCH THE SEVEN SACRAMENTS OF THE CHURCH THE SACRAMENTS OF BAPTISM – THE EUCHARIST - CONFIRMATION

Baptism, the Eucharist, and the sacrament of Confirmation together constitute the "sacraments of Christian initiation," whose unity must be safeguarded. It must be explained to the faithful that the reception of the sacrament of **Confirmation** is necessary for the completion of baptismal grace. For "by the sacrament of Confirmation, [the baptized] are more perfectly bound to the Church and are enriched with a special strength of the Holy Spirit. Hence they are, as true witnesses of Christ, more strictly obliged to spread and defend the faith by word and deed."

(To continue next bulletin)

MAY WEDDING ANNIVERSARIES

Congratulations to...

| | | |
|--|---------------|----------------|
| <i>Paul & Helen Playe</i> | <i>May 6</i> | <i>72 yrs.</i> |
| <i>Luther & Maria Fontes</i> | <i>May 7</i> | <i>39 yrs.</i> |
| <i>Keith & Maryann Finnerty</i> | <i>May 20</i> | <i>22 yrs.</i> |
| <i>Michael & Ella Tripp</i> | <i>May 24</i> | <i>56 yrs.</i> |
| <i>Mark & Lisa Poirier</i> | <i>May 27</i> | <i>39 yrs.</i> |
| <i>Victor & Kristen DoSoito</i> | <i>May 29</i> | <i>23 yrs.</i> |
| <i>Christopher & Rita Marcotte</i> | <i>May 29</i> | <i>29 yrs.</i> |
| <i>Robert & Carol Ann Vincent</i> | <i>May 30</i> | <i>61 yrs.</i> |
| <i>Rocco & Alvera Marchetti</i> | <i>May 30</i> | <i>64 yrs.</i> |
| <i>William & Kathy Newman</i> | <i>May 30</i> | <i>30 yrs.</i> |

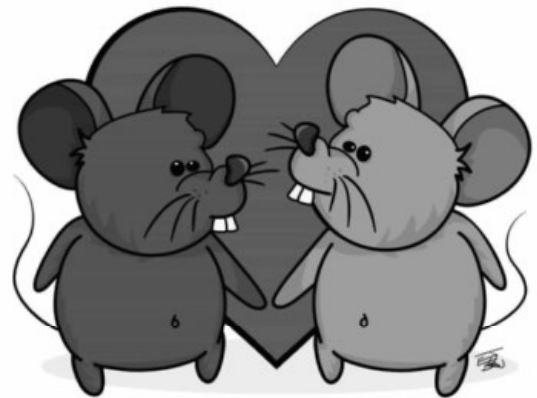

A new command I give you: Love one another. AS I have loved you. so you must love one another.

John 13:34

In your Charity please pray for the deceased members and friends of the parish.

FIFTH SUNDAY OF EASTER

A Prayer for Peace in the World and an End to Escalating Violence Among all Peoples
Whenever violence occurs or is used as a threat, it is necessary



to pray a prayer for peace in the world.

Here is a short prayer that can be used to implore God's intervention in conflict.

O Almighty God,
who can bring good out of evil
and makes even the wrath of man to turn to your praise,
we ask you so to order and eliminate the issue of this violence,
that we may be brought through strife to a lasting peace
and that the nations of the world may be united in a firmer fellowship

for the promotion of your glory and the good of all mankind.
Through Jesus Christ our Lord Amen

Please remember to pray for Our Lady of Loreto's parish family, for the members of our parish community who are homebound, and for the residents of Linn Health Care and Winslow Gardens that our parish serves.

Our Lady of Loreto's Prayer Group would like to remind anyone wishing to offer a prayer or a special intention, to please use the prayer intention book in the main candle room or you may contact our prayer team by calling the parish office (434-3535) during regular business hours or email us at : Loreto5@gmail.com. If you know someone in need of prayers due to illness, infirmity, surgery, hospitalization or any serious reason please call us! Due to confidentiality please tell us what the intention is only.

From your lips to God's ears—the power of prayer at work!

Mark 11:24 *Therefore I tell you, whatever you ask for in prayer, believe that you have received it, and it will be yours.*



Please pray for: For the soul of a beloved family member may she rest in peace, Darleen, Joseph & Gary, Cheryl, Mary RIP, The Miguel Family, Robert, The Garcia Family, Pope Francis, Bishop Tobin, all Priests, the Souls in Purgatory.

In your Charity please pray for the deceased members and friends of the parish.

Especially Natalie Lorenzo who Passed from this life to the arms of Jesus. God Bless you!

Baltimore Catechism Quiz

Last week's question/answer: How does a baptized person separate himself from full incorporation in the Mystical Body? *A baptized person separates himself from full incorporation in the Mystical Body by open and deliberate heresy, apostasy or schism.*

This week's question: *The Marks and Attributes of the Church:* How does a baptized person separate himself from full incorporation in the Mystical Body by *heresy*?

CATHOLIC CHARITY APPEAL 2022
Faith & Good Works Goal \$33,250.00

Returns : 1~\$1,100,~\$616, 1~\$150

Number of returns this week: 3

Total of returns this week: \$1,866

Total to date: \$21,171.00



PLEASE REMEMBER OUR LADY OF LORETO CHURCH IN YOUR WILL

MAY 15, 2022



Spring Breakfast Our Lady of Loreto Hall



Sunday, May 15, 2022 - 9:00 am to 12 pm

Menu: scrambled eggs, ham, sausage, pancakes, home fries, beans, fruit cups, breakfast pastries, juice, coffee/tea

**LIMITED TICKETS AVAILABLE AT THE
DOOR**

Adults: \$15.00 - Children under 12: \$5.00

Raffles & Split-the-Pot
*Proceeds to benefit
Our Lady of Loreto's Social Ministry*

Our Lady of Loreto Catholic Church

Opens Shed to Collect Clothing

Cleaning out your closets? Now you can bring your used clothing donations to Our Lady of Loreto Catholic Church at 346 Waterman Ave. in **EAST PROVIDENCE**.



OUR LADY OF LORETO CATHOLIC CHURCH IS PARTNERING WITH ST. PAULY TEXTILE Inc. to provide a wood-frame clothing drop-off shed for community use. This shed is designed to give community members a uniquely clean, convenient, and well-cared-for option to donate their used clothing to.

Accepted items: clothing, shoes, belts, purses, blankets, sheets, curtains, pillowcases, and stuffed animals.

Respect Life

If child abuse became legal would it be right? ... Abortion is the ultimate child abuse.

ADT-Monitored Home Security

Get 24-Hour Protection
From a Name You Can Trust

- Burglary
- Flood Detection
- Fire Safety
- Carbon Monoxide



Authorized
Provider

SafeStreets

1-855-225-4251

THIS SPACE IS
AVAILABLE

Call LPi at
1.800.477.4574
for more
information.

Lic. #255



AUTO BODY REPAIR
FOREIGN & DOMESTIC
- A FAMILY BUSINESS SINCE 1961 -
UNIBODY REPAIRS
INSURANCE WORK
438-4093
429 WATERMAN AVENUE
EAST PROVIDENCE

Thank You From The Ruggiero Family!

Place Your Ad Here and Support our Parish!

Instantly create and
purchase an ad with

AD CREATOR STUDIO



4lpi.com/adcreator



Our Lady of Loreto, E. Providence, RI

04-0128



REBELLO

FUNERAL HOME AND CREMATORY

Trusted Most...Since 1924

(401) 434-7744 • (508) 336-7979
WWW.REBELLOFUNERALHOME.COM

John E. Rebello (Director) • Kenneth Hughes (Director)
Elizabeth Januskiewicz (Director)

901 Broadway, East Providence, RI 02914 Family Owned & Operated Since 1924



692 Warren Avenue, East Providence | RI | 02914

Michael C. Lima, Esquire

Cell: 401-465-9546 | Office: 401-270-1144 | Fax: 401-270-9114
mlima@limalawoffices.com | www.limalawoffices.com



MOST INSURANCES ARE ACCEPTED

401-438-0905

927 Warren Ave. | East Providence

OTHER LOCATIONS:

Cumberland (401) 305-3858 • Warwick (401) 921-0160

East Greenwich - (401) 471-7510

www.healyphysicaltherapy.com



Bringing you home since 1975

Eu Falo Portugues

Office: 401-434-8399

Cell: 401-368-2403

Fax: 401-435-3401 • mateusrealty@gmail.com

www.mateusrealty.net

582 Warren Avenue, East Providence RI 02914

NEVER MISS A BULLETIN !

Sign up to have our weekly parish bulletin
emailed to you at www.parishesonline.com



Adding life to years

LINN HEALTH & REHABILITATION
Skilled Nursing | Therapy Services | Long-Term Care
30 Alexander Avenue, East Providence (401) 438-7210

WINSLOW GARDENS

Assisted Living | Independent Living
40 Irving Avenue, East Providence (401) 438-4456



Business: 774-365-2514

Cell: 401-390-8132

americanpandp@gmail.com

PERRY-McSTAY FUNERAL HOME

2555 Pawtucket Avenue • East Providence • 434-3885

Directors: James P. McStay Paul J. Martin Christopher E. Sylvester Peter Pimentel



Your Neighborhood Law Firm

197 Taunton Avenue
East Providence, Rhode Island 02914

P 401.437.4450

BazarLaw.com

GROW YOUR BUSINESS
BY PLACING AN AD HERE!

CONTACT US!

Contact Jan Thivierge to
place an ad today!
jthivierge@4LPi.com or
(800) 477-4574 x6408



Ad info. 1-800-477-4574 • Publication Support 1-800-888-4574 • www.4lpi.com

Our Lady of Loreto, E. Providence, RI 04-0128