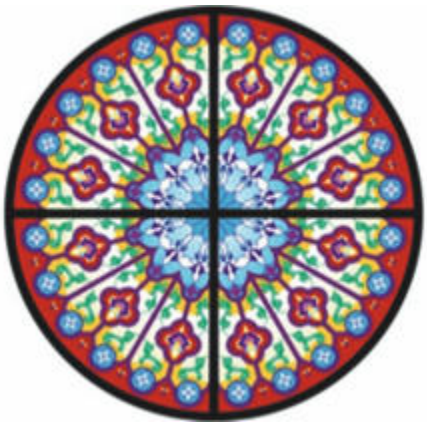

August 29, 2021
Twenty–Second Sunday in Ordinary Time

St. John Neumann Roman Catholic Church

A Parish of the Catholic Diocese of Wilmington

11211 Beauchamp Road
Berlin, Maryland 21811
410-208-2956 (phone); 410-208-4584 (fax)
410-208-4580 (Assistant to the Pastor)
www.stjohnneumannrcc.com parishoffice@stjnrcc.com

Office Hours: Monday thru Thursday, 10 AM-Noon and 1-3 PM

Pastor
Rev. Joseph MPR Cocucci, KHS

Pastoral Associates
Deacon David J. Kolesky
Deacon Charles A. Weschler

Assistants to the Pastor
Mrs. Mary Cosentino
Mrs. Marilyn Low

Coordinator of Religious Education
Mr. Jamey Sturgill

Business Manager
Deacon Charles A. Weschler

Coordinator of Liturgical Music
Mrs. Josephine Cover

Parish Bookkeeper
Mr. Andy Riley

Front Office Receptionists
Mrs. Cindy Schaffer
Mrs. Mary Anne Weir

Facilities Manager
Mr. John Cosentino

Parish Finance Council
Mrs. Mary Adair, Executive Officer

Lay Trustees
Mr. John Cosentino
Mrs. Connie Rutherford

Most Blessed Sacrament Catholic School
(Grades Pre-K3 thru 8)
11242 Racetrack Road
Berlin, MD 21811
(410) 208-1600
Mrs. Trinette Stillman, Principal

HOLY EUCHARIST (THE SACRIFICE OF THE MASS)
Saturday (Vigil): 4:00 PM; Sunday: 9:00 AM and 11:00 AM
Monday, Tuesday, Friday: 9:00 AM

Sunday and Holy Day Masses will continue to be livestreamed, along with the Monday, Tuesday and Friday morning Masses.

Holy Days of Obligation: As Announced in Bulletin
Eucharistic Adoration: Will resume soon.

SACRAMENT OF RECONCILIATION
Saturday: 3:00 PM to 3:45 PM and by appointment.

BAPTISM: Please contact the Parish Office. Baptisms are celebrated on Sundays, generally the first Sunday of the month.

MATRIMONY: Please contact the Parish Office at least one year in advance of desired date and prior to making any arrangements for the wedding reception. Weddings are celebrated on Saturdays.

CONFIRMATION: Please contact the Coordinator of Religious Education (410-208-2854) for information. Confirmation is conferred in the 8th Grade.

ANOINTING OF THE SICK: Please inform the Parish Office about parishioners who need this sacrament as soon as their illness becomes serious.

HOLY ORDERS: If you believe you are being called by God to serve the Church as a Catholic priest, please contact Father Norman Carroll, Director of Vocations (302-573-3113) or speak to the Pastor; if you believe you are being called to the Diaconate, please call Rev. John Grasing (302-573-2390).

SACRAMENTALS: For the renewal of marriage vows and the blessing of homes, religious articles, automobiles, boats, and other appropriate items, please contact the Pastor.

Please take this bulletin home with you.
Do not leave it in the pew. Thank You.

Dear sisters and brothers in Christ,

Once would be a horrible thing in itself.

Twice would be cause for very serious concern.

Three times in three weeks? Totally unacceptable.

Over the course of the last three weeks, parishioners have found consecrated Hosts in the pews after Mass on three separate occasions! This is desecration of the Most Blessed Sacrament, an extremely serious offense.

As pastor, one of my most important responsibilities is "custody of the Eucharist." Church law states that "the communicant who has received the Eucharist in the hand is to consume it before returning to his place, moving aside yet remaining facing the altar in order to allow the person following to approach the minister."[1] To that end, I have frequently instructed our ministers of Holy Communion to ensure that each person to whom they give Holy Communion consumes the Sacred Host in their sight before moving on. Clearly, that instruction needs to be repeated, perhaps more emphatically.

But it's not only the ministers whose help I need; I need your help too!

> *When you receive Holy Communion*, take one or two steps to the side, and, while facing the altar (or the tabernacle or the large crucifix in the sanctuary), place the Host in your mouth and eat It before moving on.
>
> *If you see someone receive the Host and begin to walk away with It*, please say something. We never want to be busy bodies, but we all have an obligation to prevent desecration of the Eucharist.

The last time we had an instance of this problem was in September 2017. The fact that it has happened three times in three weeks is extremely disturbing, and I hope you will help me ensure that it does not happen again.

Thank you.

May God have mercy on us and may He bless us abundantly.

Fr Joe Cocucci, KHS

Rev. Joseph MPR Cocucci, KHS
Pastor

[1] *1985 letter from the Vatican's Congregation for Divine Worship to the president of the United States' Bishops Conference*

Please join us as we celebrate
the 25th Anniversary of the Priestly Ordination
of
Rev. Joseph MPR Cocucci, KHS

The Holy Sacrifice of the Mass will be celebrated
on Thursday, the fourth of November,
two thousand twenty-one,
at four o'clock in the afternoon

St. John Neumann Roman Catholic Church
11211 Beauchamp Road
Berlin, Maryland 21811

A dinner reception will follow at
The Ocean Pines Yacht Club
1 Mumford Landing Road
Ocean Pines, Maryland 21811

Cost of Dinner: $60 per person

Dinner reservations/payment may be made at the Parish Office. RSVP to Mrs. Marilyn Low (410-208-2956) by 8 October 2021.

All are invited to the Mass; dinner is by ticket only.

Labor Day Monday 6 September 2021
Daily Mass will be celebrated
At 9:00 AM

PARISH OFFICE CLOSED

In observance of Labor Day, the Parish Office will be closed on Monday, September 6th.

MEN'S PRAYER GROUP MEETING

Men's Prayer Group will meet on Monday 20 September. We will begin at 6:00 PM with Exposition of the Blessed Sacrament, time for quiet prayer, and Benediction. Following Benediction there will be a brief catechesis on some aspect of the Catholic faith. All men of the parish are welcome.

Masses for the Week

Saturday, 28 August	
4:00 PM	Jean Shannon
Sunday, 29August	**TWENTY-SECOND SUNDAY IN ORDINARY TIME**
9:00 AM	John Krause, Jr.
11:00 AM	People of the Parish
Monday, 30 August	
9:00 AM	Blanca Kling
Tuesday, 31 August	
9:00 AM	Cornelia Yakish
Friday, 3 September	**Saint Gregory the Great, Pope, Doctor of the Church**
9:00 AM	Vincent Dannes
Saturday, 4 September	
4:00 PM	People of the Parish
Sunday, 5 September	**TWENTY-THIRD SUNDAY IN ORDINARY TIME**
9:00 AM	Shoshanna Drinks
11:00 AM	George Reisinger

Parish Giving

Offertory Collection for August 21/22
Envelopes: $7,967

RAFFLE WINNER

We congratulate Robert Stone of Berlin, MD who was the winner of $300 on August 23, 2021.

ELECTRONIC GIVING

Are you tired of writing weekly checks and remembering your offertory envelope? Do you want to help our parish go GREEN and save on mailings, printings, postage, etc. Then, sign up now for Electronic Giving. Many of our families have taken advantage of this easy to use system to contribute to our parish ministries. If you are interested, please call Deacon Charles Weschler in our Parish Office and he will sign you up!

Your Help Is Needed…

Has your mailing address or other contact information changed? Are you planning to move out of the Parish? Please help us to keep our parish records up-to-date by contacting the parish office with any changes. Thanks.

WEEKLY READINGS

Readings for the week of August 29, 2021

Sunday: Dt 4:1-2, 6-8/Ps 15:2-3, 3-4, 4-5 [1a]/ Jas 1:17-18, 21b-22, 27/Mk 7:1-8, 14-15, 21-23
Monday: 1 Thes 4:13-18/Ps 96:1 and 3, 4-5, 11-12, 13 [13b]/Lk 4:16-30
Tuesday: 1 Thes 5:1-6, 9-11/Ps 27:1, 4, 13-14 [13]/Lk 4:31-37
Wednesday: Col 1:1-8/Ps 52:10, 11 [10]/Lk 4:38-44
Thursday: Col 1:9-14/Ps 98:2-3ab, 3cd-4, 5-6 [2]/Lk 5:1-11
Friday: Col 1:15-20/Ps 100:1b-2, 3, 4, 5 [2b]/Lk 5:33-39
Saturday: Col 1:21-23/Ps 54:3-4, 6 and 8 [6]/Lk 6:1-5
Next Sunday: Is 35:4-7a/Ps 146:7, 8-9, 9-10 [1b]/Jas 2:1-5/Mk 7:31-37

REMEMBERING THE SICK OF THE PARISH

Remember in your prayers the sick of the parish: Mary Ann Brattellie, Jean Ellen Diny, Kelly Felix, Anthony Cagle, Sue Kuntz, Bunk Machen, Elaine Roe, Frank Sobota and all those whose names appear on the *Parish List of the Sick*. If you would like someone added to the *Parish List of the Sick,* send your request to **sjnprayforus@gmail.com.** Privacy protocols require you to obtain permission before submitting a name other than your own.

Rest in Peace

Please pray for the family and friends of Marie Seward who passed away. Eternal rest grant unto her O Lord and let perpetual light shine upon her. May her soul and the souls of all the faithful departed, through the mercy of God, rest in peace. Amen.

ONGOING HEALTH CONSCIOUSNESS

Please remember that if you feel ill staying home is perfectly acceptable and, in fact, can be an act of charity towards our other parishioners. In that same spirit, please cover your mouth while coughing or sneezing. Thank you.

Prayer to My Guardian Angel

Angel of God, my guardian dear,
to whom God's love entrusts me here,
ever this day be at my side
to light, to guard, to rule and guide.

Angel sent by God to guide me,
be my light and walk beside me;
be my guardian and protect me;
on the path of life direct me.

Saint John Neuman Roman Catholic Church
Twenty-Second Sunday in Ordinary Time (29, August, 2021)

Entrance Antiphon:

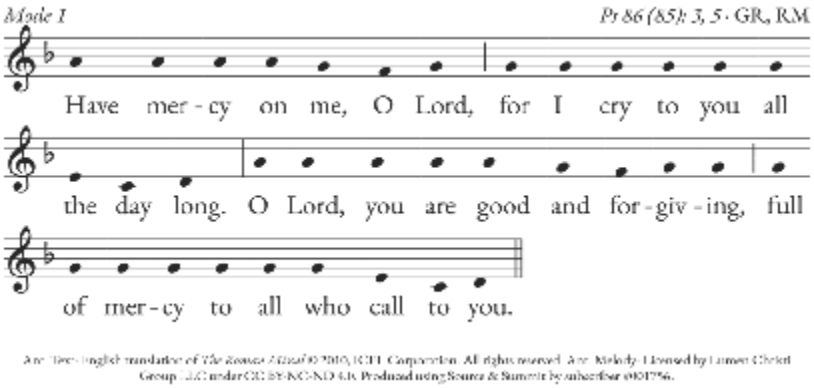

Gloria: Glory to God in the highest, and on earth peace to people of good will. We praise you, we bless you, we adore you, we glorify you, we give you thanks for your great glory, Lord God, heavenly King, O God, almighty Father. Lord Jesus Christ, Only Begotten Son, Lord God, Lamb of God, Son of the Father, you take away the sins of the world, have mercy on us; you take away the sins of the world, receive our prayer; you are seated at the right hand of the Father, have mercy on us. For you alone are the Holy One, you alone are the Lord, you alone are the Most High, Jesus Christ, with the Holy Spirit, in the glory of God the Father. Amen.

First Reading: *Dt 4: 1-2, 6-8*

Moses said to the people: "Now, Israel, hear the statutes and decrees which I am teaching you to observe, that you may live, and may enter in and take possession of the land which the LORD, the God of your fathers, is giving you. In your observance of the commandments of the LORD, your God, which I enjoin upon you, you shall not add to what I command you nor subtract from it. Observe them carefully, for thus will you give evidence of your wisdom and intelligence to the nations, who will hear of all these statutes and say, 'This great nation is truly a wise and intelligent people.' For what great nation is there that has gods so close to it as the LORD, our God, is to us whenever we call upon him? Or what great nation has statutes and decrees that are as just as this whole law which I am setting before you today?"

Responsorial Psalm: *Ps 15 (14): 1a; ℣ 2-3, 3-4, 4-5*

One who does justice will live in the presence of the Lord.

Second Reading: *Jas 1: 17-18, 21b-22, 27*

Dearest brothers and sisters: All good giving and every perfect gift is from above, coming down from the Father of lights, with whom there is no alteration or shadow caused by change. He willed to give us birth by the word of truth that we may be a kind of firstfruits of his creatures. Humbly welcome the word that has been planted in you and is able to save your souls. Be doers of the word and not hearers only, deluding yourselves. Religion that is pure and undefiled before God and the Father is this: to care for orphans and widows in their affliction and to keep oneself unstained by the world.

Gospel: *Mk 7: 1-8, 14-15, 21-23*

When the Pharisees with some scribes who had come from Jerusalem gathered around Jesus, they observed that some of his disciples ate their meals with unclean, that is, unwashed, hands. —For the Pharisees and, in fact, all Jews, do not eat without carefully washing their hands, keeping the tradition of the elders. And on coming from the marketplace they do not eat without purifying themselves. And there are many other things that they have traditionally observed, the purification of cups and jugs and kettles and beds.— So the Pharisees and scribes questioned him, "Why do your disciples not follow the tradition of the elders but instead eat a meal with unclean hands?" He responded, "Well did Isaiah prophesy about you hypocrites, as it is written: *This people honors me*

Gospel: *Mk 7: 1-8, 14-15, 21-23* (cont.)

with their lips, but their hearts are far from me; in vain do they worship me, teaching as doctrines human precepts. You disregard God's commandment but cling to human tradition." He summoned the crowd again and said to them, "Hear me, all of you, and understand. Nothing that enters one from outside can defile that person; but the things that come out from within are what defile. "From within people, from their hearts, come evil thoughts, unchastity, theft, murder, adultery, greed, malice, deceit, licentiousness, envy, blasphemy, arrogance, folly. All these evils come from within and they defile."

The Profession of Faith: I believe in one God, the Father almighty, maker of heaven and earth, of all things visible and invisible. I believe in one Lord Jesus Christ, the Only Begotten Son of God, born of the Father before all ages. God from God, Light from Light, true God from true God, begotten, not made, consubstantial with the Father; through him all things were made. For us men and for our salvation he came down from heaven, and by the Holy Spirit was incarnate of the Virgin Mary, and became man. For our sake he was crucified under Pontius Pilate, he suffered death and was buried, and rose again on the third day in accordance with the Scriptures. He ascended into heaven and is seated at the right hand of the Father. He will come again in glory to judge the living and the dead and his kingdom will have no end. I believe in the Holy Spirit, the Lord, the giver of life, who proceeds from the Father and the Son, who with the Father and the Son is adored and glorified, who has spoken through the prophets. I believe in one, holy, catholic and apostolic Church. I confess one Baptism for the forgiveness of sins and I look forward to the resurrection of the dead and the life of the world to come. Amen.

Communion Antiphon:

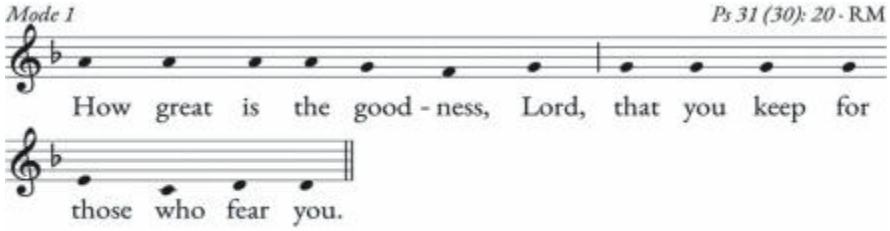

Ant. Text: English translation of *The Roman Missal* © 2010, ICEL Corporation. All rights reserved. Ant. Melody: Licensed by Lumen Christi Group LLC under CC BY-NC-ND 4.0. Produced using Source & Summit by subscriber #001756.

Communion Meditation:

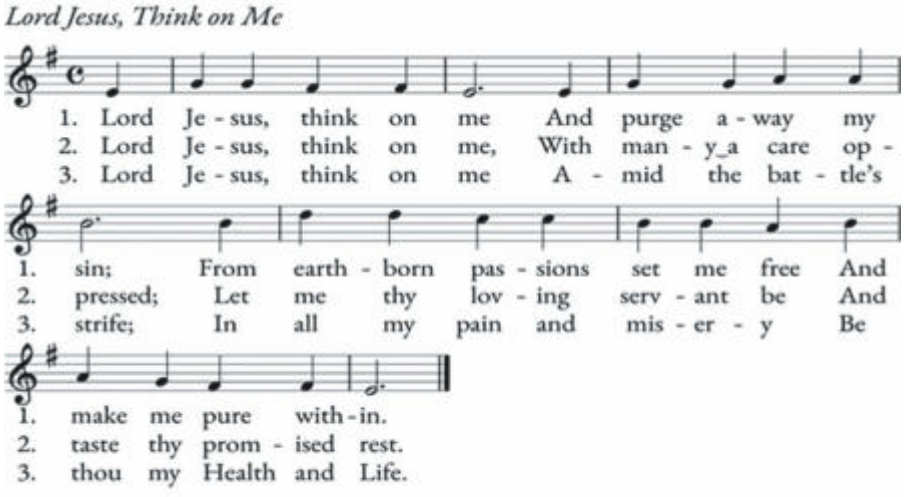

Text: Synesius of Cyrene; Tr. Allen W. Chatfield, Public Domain. Melody: SOUTHWELL, 6.6.8.6 (S.M.); Public Domain. Produced using Source & Summit by subscriber #001756.

An Act of Spiritual Communion: My Jesus, I believe that You are present in the Most Blessed Sacrament. I love You above all things, and I desire to receive You into my soul. Since I cannot at this moment receive You sacramentally, come at least spiritually into my heart. I embrace You as if You were already there and unite myself wholly to You. Never permit me to be separated from You. Amen.

Prayer to Saint Michael the Archangel

Saint Michael the Archangel,
defend us in battle.
Be our protection against the wickedness
and snares of the devil.
May God rebuke him, we humbly pray;
and do thou, O Prince of the heavenly host,
by the power of God cast into hell
Satan and all the evil spirits
who prowl throughout the world
seeking the ruin of souls. Amen.

MBS Most Blessed Sacrament CATHOLIC SCHOOL

Educating the Mind | Strengthening the Body | Nurturing the Soul

From the desk of Trinette Stillman, Principal…

Welcome Back!

It is the most beautiful time of the year! Teachers, students, and parents are gearing up for the upcoming school year. It is at this time, I would like to introduce myself as the new principal of Most Blessed Sacrament Catholic School. This will mark my 22nd year in Catholic School education. It is a privilege and an honor to work with students. As an educator, you have the opportunity to influence a child's decisions, behaviors, strengths, weaknesses and imagination. This principalship provides me the chance to work collaboratively with the teachers on a daily basis, while remaining connected to the young students as they develop the Mind, Body and Soul. We are truly blessed to spend our days assisting young people to see and understand the role of faith in daily life and in the larger society. Most recently, our families came together to help us shine up our building and grounds for our First Annual Family Clean-Up Day. It was amazing to witness our call to Love and Serve.

As we are moving closer to the new school year, are you looking for something more for your children's education? MBS has a major scholarship opportunity for new families joining our school community that can pay a large portion of tuition costs through graduation. The Cornerstone Educational Scholarship has been created by the owners of Mountaire Farms to encourage families in our area and their employees to consider a Christian education. Please call or email Mrs. Evans, our admissions director, for more information at 410-208-1600 or aevans@mbscs.org. There are limited spaces in most classes, so reach out as soon as possible.

Join us at Jolly Roger Amusement Parks on Friday, September 3rd!! We only have 100 wristbands for sale, and they are going fast. Wristbands are $35 per person, and includes Splash Mountain Waterpark, amusement rides at 2 locations and one free round of mini golf. Contact Mrs. Gunther, our office manager, at 410-208-1600 for details on how you can be part of this fun filled day!

Religious Education

Religious Education: Parent Meeting September 12th at 9:30 AM at Most Blessed Sacrament Auditorium.

Confirmation 2022: Parents please read the PDF titled Confirmation 2021-2022 and have your child get started with Module 1. First meeting is October 10th with parents.

First Communion 2022: Please follow the links from the Religious Education page and get started watching the videos and completing the Workbook.

Theology on Tap: 4th Sunday of each month 6:30 PM at Evolution Brewery in Salisbury, MD. Topics like: "Proofs for the Existence of God" "Near Death Stories" "GK Chesterton" "Metaphysical Foundations of Faith".

Resource: The Thomistic Institute has weekly lectures on Podcasts & YouTube from some of the most prominent Catholic minds today. They also produce short videos covering Faith and Science by contemporary Catholic scientists in the Aquinas 101 series.

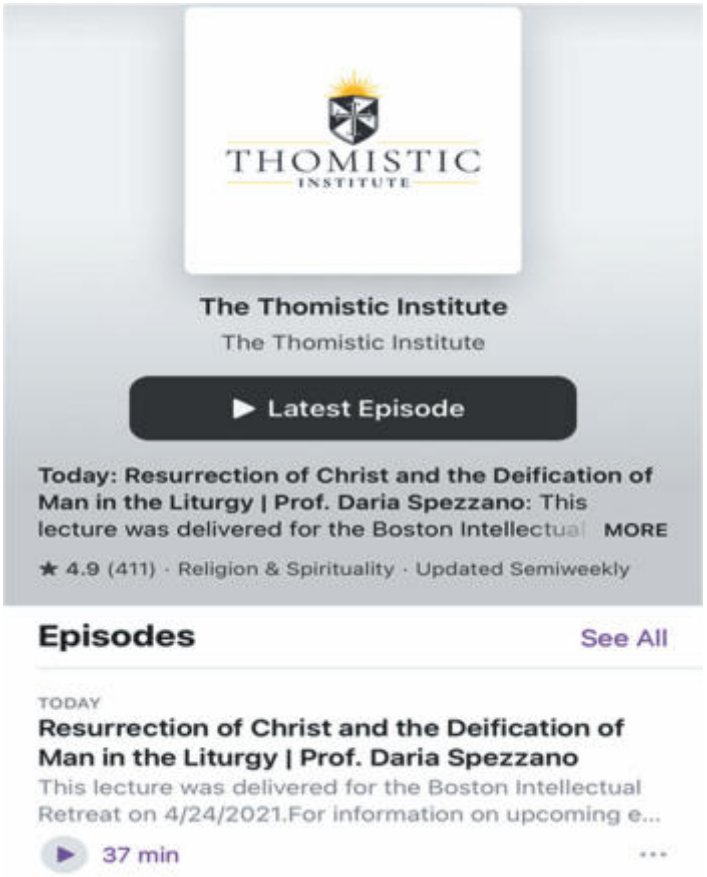

With many folks starting back to school, please encourage anyone you know with an inquiring mind to inquire about the Catholic faith this fall. Email Jamey Sturgill at jsturgill@stjnrcc.com.

FREE
AD DESIGN
WITH PURCHASE OF THIS SPACE
LPi CALL
800.477.4574

OCEAN PINES STUMP & TREE REMOVAL, INC
"The Area's Premier Tree Service Company For Over 20 Years"
▪ Residential & Commercial
▪ Hazardous Tree Removal
▪ Stump Grinding ▪ 24 Hour Emergency Storm Damage Service
WE RETURN ALL CALLS 410-641-7500

PENINSULA TOTAL CAR CARE
Factory Maintenance - Tires
Auto Repair - Brakes - Electrical
Heating/Air Conditioning
All makes and models, foreign and domestic
309 E. Carroll St., Salisbury, MD 21804
(410) 219-7712
600 Snow Hill Rd., Salisbury, MD 21804
(410) 572-4796
SAME DAY SERVICE
peninsulatotalcarcare.com

Restorative & Cosmetic Dentistry
We are trained & experienced to deal with complex dental problems.
www.DrJamesKramer.com
302-436-5133 | Selbyville, DE

Family Tree Therapy, LLC
Ocean Pines
Family and Child Counseling
(443) 735-4812
FamilyTreeTherapyLLC.com

OC TAX SERVICE
410-973-2750
Business and Personal Tax Returns since 2003
www.oceancitytaxservice.com

www.rjlocksmith.com
R.J. LOCK & SECURITY
We sell and service safes
We offer all commercial & residential locksmith services
410-213-8477 - Ocean City • 410-548-1161 - Salisbury
302-227-3200 - Rehoboth • 302-537-1111 - Bethany Beach
9927 Stephen Decatur Hwy Unit F8, Ocean City, MD 21842

casual designs
UNIQUE FURNISHINGS
50 Years in Business
Route 50 Showroom | Route 50, Berlin, MD
410-629-1717 • 888-629-1717
Route 54 Showroom | Route 54, Fenwick, DE
302-436-8224 • 800-474-8224
www.CasualDesignsFurniture.com

HOMETOWN HEATING & AC
Honest Sales & Service
(410) 443-3225
Maryland Master: 01-58300

Peninsula Roofing Company, Inc.
Commercial • Residential • Service
Covering Delmarva Since 1947
1209 N. Salisbury Ave.
Salisbury, MD 21801
410.742.6163 office
410.548.7944 fax

SHORLOCK HOME INSPECTIONS LLC
(443) 373-3924
www.shorlock.com

MD State Master #12002
Roy Case, Inc. T/A R.C. ELECTRIC CO.
RESIDENTIAL - COMMERCIAL - INDUSTRIAL
EMERGENCY GENERATORS SYSTEMS
BUCKET TRUCK • TRENCHING
UNDERGROUND CABLE & FAULT LOCATES
✓ Licensed ✓ Bonded ✓ Insured
Phone: 443.235.0191
Email: rcelectric103@yahoo.com

NOW OPEN
26th Street Ocean City
The Bank Of Delmarva
410-548-7892 FDIC
www.bankofdelmarva.com

Tidewater Physical Therapy
Serving the Delmarva Peninsula since 1984
Ocean Pines Clinic
We've Moved!

Krzysztof Krajewski, DPT
Clinical Director and Doctor of Physical Therapy
• Orthopedic and Sports Injuries
• Soft Tissue Mobilization
• Sports Injury Rehabilitation
• Pre and Post Operative Care
• Balance Impairments
• Fall Prevention
• Wellness Center
We accept most insurances
11312 Manklin Creek Rd., Unit 3 & 4
Ocean Pines, MD 21811
Phone (410)208-3440
Fax (410)208-3505
www.tidewaterpt.com

MSDE Accredited, Maryland Excels:
Credentialed Teachers; Child Care Scholarship Program
All Meals Provided
NOW ENROLLING
6 weeks to 12 years
Full and Part Time
Before and After School
Transportation to all local schools
Virtual Learning Worcester & Wicomico Schools
Call Today 410-641-0300 • ESchildren@easternshoreel.com
9028 Worcester Highway Building A • Berlin MD 21811

RYT PLUMBING
24 hour service
(443) 727-3091
www.rytplumbing.com

Peninsula PLASTIC SURGERY P.C.
Vincent Perrotta, MD | Christopher Pellegrino, MD
Kerri Holloway, CRNP | Jayme Isett, PA-C
410-546-0464 • www.penplasticsurgery.com

The Burbage Funeral Home

108 William St.
Berlin, MD 21811
410-641-2111
Serving Our Delmarva Communities

Pre-Arrangements
Traditional Services
Cremation Services
An Eastern Shore Tradition

GREGORY C. CARSON D.M.D.
Family Dentistry
14203 COASTAL HWY., SUITE 1
OCEAN CITY, MD 21842
410-250-0100
www.oceancitydentists.com
New Patients Welcome

AVAILABLE FOR A LIMITED TIME!
ADVERTISE HERE NOW!
Contact Mike McAleer to place an ad today!
mmcaleer@4LPi.com or (800) 477-4574 x6307

Mike's CARPET CONNECTION
"We measure each job with a Golden Rule"
Carpet • Tile • Hardwood • Vinyl • Laminate
Custom Draperies, Blinds & Shades
Ocean Bay Plaza, Rt. One • Fenwick Island, DE
302-537-1899 • mikescarpetconnection.com

For families looking for a simpler process without compromising exceptional care
Eastern Shore Cremation And Funeral Service
A Division of Holloway Funeral Home
504 Franklin Ave
Berlin, Maryland 21811
(410) 973-2434
www.easternshorecremation.com
Our simple and easy to understand package pricing offers value and includes our uncompromised service.
Stop by our modern facility, visit us on-line or call us for more information.

Family-Owned, Private Cremation, Not Outsourced... The Difference is Peace of Mind

OCEAN PINES
CLEANERS & ALTERATION
11007 Manklin Creek Rd. Berlin, MD
(Food Lion Shopping Center - Ocean Pines)
Non-Toxic
"Organic Dry Cleaning Store"
410-641-6362
Open Hours: Mon.-Fri. 7:00-6:30 Sat. 8:00-2:00

WE'RE HIRING
AD SALES EXECUTIVES
BE YOURSELF. BRING YOUR PASSION. WORK WITH PURPOSE.
- Work-Life Balance
- Full-Time with Benefits
- Serve Your Community
- Paid Training
- Some Travel

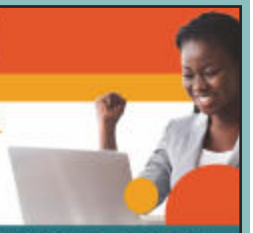
Contact us at: careers@4lpi.com | www.4lpi.com/careers

GATE OF HEAVEN CEMETERY

Facilities for respectful disposition of full and cremated bodies
Professionally managed by on-site personnel
In a spirit of ecumenism all Christians are welcome
32112 Vines Creek Rd., Dagsboro, DE
Phone (302) 732–3690
Cemetery open 7:30 a.m. - 4 p.m. every day. • Extended hours: Wednesdays and weekends 7: 30 a.m.- 7 p.m. From April through Sept.

DePalma Dental, LLC
Michael DePalma, DDS
Errin DePalma, DDS
Parishioners
Family and Cosmetic Dentistry
Phone: (410) 641-3222
500 Franklin Avenue, Unit 3
Berlin, MD 21811
www.depalmadental.com

FAMILY MEDICINE
Mitchell Gittelman D.O.
Maria Garde PA-C (Parishioner)
Missy Noah PA-C
ACCEPTING NEW PATIENTS
SAME DAY APPOINTMENTS
TELEMEDICINE APPOINTMENTS AVAILABLE
www.drgittelman.com
Accepting Most Insurances
31413 Winterplace Parkway • Suite 103 • Salisbury, MD
410-860-0100

1985 35 2020
Peninsula Home Care Maryland
Going above and beyond for you since 1985
Serving Wicomico, Worcester, and Somerset Counties
(410) 543-7550 | www.peninsulahomecare.com

SUPPORT OUR ADVERTISERS!