We are called to minister to each other in the Community of

July 11, 2021

Holy Rosary Parish

South Beach
Staten Island, New York 10305

Church at
120 Jerome Avenue

WELCOME

CELEBRATION OF THE EUCHARIST

SATURDAY VIGIL MASS: 5:00 pm *(Church)*

SUNDAY MASSES: 7:30 am, 8:30 am, 10:00 am, and 12:00 Noon *(Church)*

MONDAY thru SATURDAY MASS: 8:30 am

HOLY DAYS OF OBLIGATION MASSES:
To be Announced beforehand

ANOINTING MASS: 8:30 am *Saturday mornings, 4 times per year; dates will be announced. (Main Church)*

SACRAMENT OF BAPTISM
2nd and 4th Sundays of the month at 1:15 pm.

RITE OF CHRISTIAN INITIATION OF ADULTS
For those who wish to become Catholics. Adult Catechesis for baptized Catholics who have not received Communion or Confirmation.

SACRAMENT OF RECONCILIATION (CONFESSION)
SATURDAY, Chapel: 4:00 to 4:45 pm
At other times upon request.

SACRAMENT OF MARRIAGE
Arrangements at least six months in advance.

MINISTRY TO THE SICK AND THE HOMEBOUND
Contact us for the Sacraments and visits.

SAINT JOHN XXIII PRAYER GARDEN
Next door to the Rectory. Open from sunrise to sunset.

SERVED BY
Reverend Michael Martine, *Pastor*
Reverend Wilfred Y. Dodo, *Parochial Vicar*
Reverend Patrick Anthony, *SIUH Chaplain, In Residence*
Mrs. Diane Hesterhagen, *School Principal*
Michele Guido, *Coordinator of Religious Education*
Richard Meditz, *Director of Music*

TRUSTEES
David Hansen and Dr. Mary Ortiz

MINISTRIES
Adult Choir
Altar Servers
Extraordinary Ministers of Holy Communion
Lectors
Ministers of Hospitality, Ushers

ACTIVITIES
Arrochar Friendship Club
Book Club
Bridges of Hope
Columbiettes, Madonna Council #5915
Guadalupe Prayer Group
Italian Community Outreach Program
Knights of Columbus, Madonna Council #5915
Legion of Mary
Rosary Altar Society
Saint Pio of Pietrelcina Prayer Group
Small Christian Communities
Sports Program

RECTORY OFFICE
80 Jerome Avenue
718-727-3360
448-6819 *(emergency)*
Fax: 718 876-6183

SCHOOL
100 Jerome Avenue
718-447-1195
FatherVincentCapodanno@gmail.com

COMMITTEES
Finance Council
Guadalupe
Liturgy
Parish Council

SCHOOL OF RELIGION
100 Jerome Avenue *(2nd Floor)*
Sunday Mornings (1st thru 8th grades)
718-273-6695

FOOD PANTRY
80 Jerome Avenue
Mon.-Fri. 9:30 am - 1:00 pm only
Registration Needed

RECTORY OFFICE HOURS
Monday thru Friday: 9:00 am to 5:00 pm
Saturday : 9:00 am to 6:00 pm
Sunday: 9:00 am to 12:00 pm

HOLY ROSARY SPORTS
holyrosarysports@outlook.com

EPIFANIO PARISH CENTER
85 Jerome Ave.

ARROCHAR FRIENDSHIP CLUB
Monday thru Friday: 8:00 am to 4:00 pm
44 Bionia Avenue
718-720-6110

PARISH WEBSITE: www.hrosarychurch.com

SUNDAY, July 11, 2021
Any questions regarding CCD Registration, please leave a message for Ms. Guido at 718-273-6695
1:15 pm - Baptisms, *Church*

MONDAY, July 12, 2021
7:00 pm - Legion of Mary, *Parish Center, Room 1*
7:30 pm - Padre Pio Prayer Group, *Church*

TUESDAY, July 13, 2021

WEDNESDAY, July 14, 2021

THURSDAY, July 15, 2021
8:00 pm - Knights of Columbus, *Parish Center*

FRIDAY, July 16, 2021
7:30 pm - Movie *The Two Popes*, Parish Center
Sponsored by the St. Pio of Pietrelcina Society of Holy Rosary
See last page of bulletin for more information

SATURDAY, July 17, 2021
4:00 - 4:45 pm - Confessions, *Daily Mass Chapel*

SUNDAY, July 18, 2021
9:00 am - 1:00 pm - CCD Registration, *Church*
Any questions regarding CCD Registration, please leave a message for Ms. Guido at 718-273-6695

SPONSOR CERTIFICATES

Sponsor Certificates are often required before one can serve as a Godparent for the *Sacrament of Baptism* or as a Sponsor for the *Sacrament Confirmation*. In order to receive a *Sponsor Certificate* from Holy Rosary, one needs to be a *Registered Parishioner* of the Parish, have received the Sacraments of Baptism, Confirmation and Eucharist, must be over 14 years of age and if married, must be in a valid Church marriage (have been married in the presence of a priest/deacon and two witnesses).

Sponsor Certificates may be obtained only **AFTER** any of the Sunday Masses.

The **PERSON REQUIRING THE CERTIFICATE MUST** see the Priest **AFTER ATTENDING THE MASS** and request one.

SACRAMENT OF MARRIAGE

As the marriage season is approaching, I thought that a reminder of the Parish and Catholic Church's policy on marriage might be helpful:

Anybody wishing to get married at Holy Rosary is asked to contact one of the priests at least six months to a year before the wedding. This is to allow time to attend the pre-Cana conferences and to gather all the necessary paperwork. *The Church should be reserved first and not the catering hall*. Some people have reserved the hall first only to find out that the Church was not available for the date and time they wanted.

The marriage of two Catholics must take place in a Church in the presence of a priest/deacon and two witnesses for its validity. *Marriages of Catholics that take place on a beach, in a catering hall, on a cruise ship or at City Hall are not recognized as valid by the Catholic Church.* Anybody wishing to have their current marriage validated by the Church is also asked to speak with one of the priests. Oftentimes, this can be accomplished by simple paperwork or taking advantage of the Church's annulment process. The priests of the parish will be happy to assist anybody with this.

At the present time, we do not need any food donations to our Pantry.
Watch the Bulletin for further information.
Thank you.

OFFERTORY DONATIONS

Donations may be mailed to the Parish or dropped off at the Rectory. There is a mail slot in the door should you come during off-hours. You may do the same with your 50/50 envelopes. The Rectory address is 80 Jerome Avenue, SI, NY 10305.

The Parish Office is open Monday through Friday from 9am to 5pm. Saturday from 9am to 6pm and Sunday from 9am to 12 Noon.

Thank you for your generosity to your Parish during this trying financial time for all of us.

For On Line Giving to our Parish
Please use the Link
HRosarychurch.Churchgiving.com

HOLY ROSARY SCHOOL OF RELIGION REGISTRATION FOR 2020-2021

- Children entering Grade 1 in a public school in September whose families are registered parishioners should be enrolled in our religious education program.
- If you are re-registering your child for September, please complete the Google Form registration that was emailed to you no later than **August 19, 2021**
- Children transferring from another CCD program must request a transfer from that program.

Registration will ONLY be done through Google Forms. Please email Ms Guido at holyrosaryschoolofreligion@gmail.com for the registration form.

After you register you can pay for your registration fee **($200 for one child/$250 per family) by cash, check or money order one of three ways:**

1. Going to the Church on July 18th or August 8th between 9:00 am & 1:00 pm.
2. Making an appointment with Ms. Guido **(holyrosaryschoolof religion@gmail.com or 718-273-6695**
3. Mailing a check made out to Holy Rosary CCD to Holy Rosary Rectory **(80 Jerome Ave.)** with attention Ms. Guido on the envelope.

The registration fee is due no later than August 19th. The registration fee is **required** to be paid in full before the start of the program.

If you are new to the program please bring your child(ren)'s baptismal certificate to his/her registration.

SPECIAL NOTICE TO PARENTS OF CHILDREN NEEDING THE SACRAMENTS OF FIRST COMMUNION or CONFIRMATION WHO ATTEND PRIVATE CATHOLIC ACADEMIES

Children attending Private Catholic Academies are required to receive the Sacraments **in the parish where they are registered.** The children who are entering **Grade 2 or 7 in September 2021** should register now for the Sacraments. Registration for these children will be held in the Church on the following Sundays: July 18th and August 8th between 9:00 am & 1:00 pm.

Needed at the time of registration for Sacraments are:
Child's Baptismal Certificate
Parents' Church envelope number
A non-refundable registration fee of $25.00

DON'T FORGET TO GET YOUR SUPER 50/50 RAFFLE FOR THE MONTH OF JULY!

The Winner will be Drawn the Last Day of the Month & the winning amount will be printed in the Bulletin

A Reminder that the Donation is $5.00

You will find a yellow envelope for this Raffle in the packet mailed home to you. If you want to enter more than once, additional envelopes are available in the Hospitality Room. Drop the envelope in the Collection Basket or Bring to the Rectory.
You may fill out as many envelopes as you like.
Send in your envelopes now for July and let's build up a big jackpot! The June winner received $200.

the CARDINAL'S ANNUAL APPEAL
Sharing God's Gifts

The Cardinal's Annual Appeal is well underway in our Parish. Our Goal is $59,500. To date $33,706 has been pledged from 129 gifts, which is 57% of our goal.

SUMMER MASS SCHEDULE

Summer Mass Schedule will be in effect from June 1st through Sunday, September 12th.
The Summer Schedule is as follows:
Saturday Evening 5pm and
Sunday Morning 7:30am, 10:00 am and 12 Noon.

THE 8:30 AM SUNDAY MASS IS SUSPENDED FOR THE MONTHS OF JUNE, JULY AND AUGUST.

AND IN ALL THINGS GIVE THANKS

Due to an early print schedule of 7/2/21 for the Fourth of July Weekend the collection figures for Sunday, July 4th are not available. They will appear in next week's Bulletin

Our Weekly Parish Operating Expenses are $18,298.00

Mass Intentions for the Week

SATURDAY	**July 10 - Vigil, 15th Sunday Ordinary Time**
5:00 pm	David Raftery +
SUNDAY	**July 11 - 15th Sunday in Ordinary Time**
7:30 am	The Zaccaria Family +
10:00 am	Angie Consalvo & Rose Rossilli +
12 Noon	Most Rev. Bishop Robert Brucato +
MONDAY	**July 12 -**
8:30 am	Florence Barro +
TUESDAY	**July 13 - St. Henry**
8:30 am	Mary & Stanley Kunka +
WEDNESDAY	**July 14 - St. Kateri Tekakwitha**
8:30 am	Mary, Edward & Richard Kehoe +
THURSDAY	**July 15 - St. Bonaventure**
8:30 am	Carole Del Priore +
FRIDAY	**July 16 - Our Lady of Mount Carmel**
8:30 am	*For the People of Holy Rosary*
SATURDAY	**July 17 -**
8:30 am	Nicholas J. Voglio +
SATURDAY	**July 17 - Vigil, 16th Sunday Ordinary Time**
5:00 pm	Sebastian "Benny" Altamore +
SUNDAY	**July 18 - 16th Sunday in Ordinary Time**
7:30 am	Most Rev. Bishop Robert Brucato +
10:00 am	Msgr. Henry Forrester + *22nd Anniversary*
12 Noon	Paul & Luigi Chiarella +

This week's Altar Bread and Wine is donated by Judy and Tony Capriotti in loving memory of Tony D'Esposito.

This Sanctuary Lamps this week are donated in loving memory of Sophie & Vincent Sammarco by their daughters Marianne, Rosemary & Linda Sammarco.

OUR SICK PRAYER LIST
Please Read Carefully

If you wish to have the name of someone who is sick listed in the bulletin, please have a family member call the Rectory. A new Prayer List has been started by family members who have called the Rectory. Thank you for your cooperation.

Father Michael

Please Pray For

Deborah Hannon, Lucia Graf, Maryann Graf, Sally Andersen, Carla Olmez, John Ferraro, Jr., Dawn Pournaras, Muriel Richards, Barbara Daniszewski, Jerry & Pattie Batalitzky, Helen Steward, Thomas Mc Keon, Phyllis Maloney, George & Jennie Zocchi, Rena Ianiello, Loretta Pecoraro, Peter Li Puma, Pasquale "Pat" Capasso, Rosemary Sammarco, Carol Lupo Duran, Mary Di Carlo, Kenneth Fulcher, Vincent Villani, Janet & Jack Beraud, Gloria & Danny Coletti, Grace Becker, Hugo Naccarato, Elaine Loughlin, Christopher Cruz, Maria Kieran, Jo Marie Uriarte, John Moran, Sr., James Thomas, Leona Carnesi, Stanley Korcenowski, Jr., Dr. Joan Short, Patricia Mayes, Regina Guidice, Francesca Canepa, Nicola Canepa & Joan Cropley

Readings for July 18th
Jeremiah 23:1-6
Ephesians 2:13-18
Mark 6:30-34

I Gabriel Lopez & Christina Mc Grath

MOVIE NIGHT
THE TWO POPES
Friday, July 16th at 7:30 pm
In the Parish Center
Sponsored by the
St. Pio of Pietrelcina Society of Holy Rosary

The film stars Anthony Hopkins with Jonathan Pryce. Refreshments will be served. All are invited to this *free event:* bring your family and friends.
Please enter the Parish Center through the parking lot doors.

Met FOODMARKETS
MET FOOD MARKETS
1177 Hylan Boulevard
Staten Island, NY 10305

CULTURED STONE • STEPS • PAVERS • WALLS
BULLNOSING • PATIOS • DRIVEWAYS • CHIMNEYS
SIDEWALKS • WATERPROOFING
VanAlphen Bros
CONCRETE • ASPHALT • BRICK WORK
COMMERCIAL • RESIDENTIAL • FREE ESTIMATES
874 RICHMOND RD., S.I., NY 10304
CALL 718-273-3961 • FAX: 718-816-1757
PETER VAN ALPHEN ~ HIC. LIC. #1254316
PARISH MEMBER

Since 1875
Casey FUNERAL HOME
350 Slosson Avenue, Staten Island, NY 10314
718-447-4242 • www.caseyfuneralhome.com
FUNERAL
CREMATION
ADVANCE FUNERAL PLANNING
Virginia Funeral Chapel
350 Slosson Avenue, Staten Island, NY 10314
718-987-2828 • www.virginiafuneralchapel.com
Owned by a subsidiary of Service Corp. International, 1929 Allen Parkway, Houston, TX 77109 713-522-5141

Stay connected to our faith community no matter where you are by signing up to get our bulletin delivered straight to your email!
www.ParishesOnline.com

MICHAEL J. GASTALDI, D.D.S.
Quality General Dentistry
86 McClean Avenue
Staten Island, NY 10305
Tel: (718) 816-6686
Dental Exellence • Personalized Attention
New Patients Welcomed
Many Insurance Plans Accepted
DR. PETER GASTALDI
Chiropractor
NO FAULT • WORKERS COMP
MOST INSURANCE PLANS ACCEPTED
Getting You Back to Health
STOP SMOKING
with Auriculotherapy
94 McClean Avenue
Staten Island, NY 10305
Tel: (718) 818-0494
Cell (917) 817-6013

CALL IT A WRAP
1198 FOREST AVE.
Staten Island's #1 Health Spot & Juice Bar
718-876-8300
Fast FREE Pick Up or Delivery

ADT-Monitored Home Security
Get 24-Hour Protection From a Name You Can Trust
• Burglary • Flood Detection
• Fire Safety • Carbon Monoxide

ADT Authorized Provider | SafeStreets
1-855-225-4251

K.C.M.
Plumbing & Heating Corp.
NYC Lic. Master Plumber #2245
24 Hour Emergency Service (718) 556-0600

STAND OUT
with a PREMIUM DIGITAL AD on PARISHESONLINE.COM

CONTACT US AT 800-477-4574

WE'RE HIRING
AD SALES EXECUTIVES
BE YOURSELF. BRING YOUR PASSION.
WORK WITH PURPOSE.
• Paid Training
• Some Travel
• Work-Life Balance
• Full-Time with Benefits
• Serve Your Community
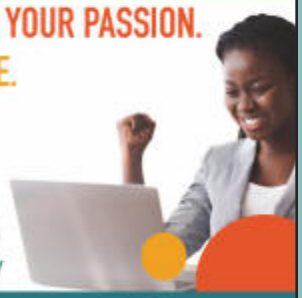
Contact us at careers@4lpi.com
www.4lpi.com/careers

AVAILABLE FOR A LIMITED TIME!
ADVERTISE HERE NOW!
Contact Jim Marcinkiewicz
to place an ad today!
jmarcinkiewicz@4lpi.com@4LPi.com
or (800) 477-4574 x6417

SUPPORT OUR ADVERTISERS!

Family Owned

A. AZZARA FUNERAL HOME

183 SAND LANE SINCE 1896 718-727-1440

STATWOOD
Celebrating Our 96th Anniversary
WINDOWS • DOORS
SIDING • SCREENROOMS
AWNINGS • RAILINGS
718-351-4600
www.statwoodwindows.com
1475 Hylan Blvd. (Corner of Benton)

Advance Landscaping L.L.C.
Landscape Design & Maintenance
Free Estimates
Mention Holy Rosary Ad and receive a 10% discount
Call 718-273-5144

Li Greci Staaten
The LiGreci Family
Catering For All Occasions
Carrying on a tradition in…
Weddings • Bar Mitzvahs • Anniversaries
Communions • Sweet Sixteens
697 Forest Ave., Staten Island, NY 10310
718-448-6000 • Fax: 718-876-9733
www.thestaaten.com

Buono Jewelers
If You Don't Know Your Diamonds, Know Your Jeweler!
Sales Repairs
25% OFF on GOLD DIAMONDS WATCHES*
*with ad
Layaway Available
We Buy Gold & Diamonds
1250 Hylan Blvd. • 448-4900

PROTECTING SENIORS NATIONWIDE
MEDICAL ALERT SYSTEM
$29.95/MO
BILLED QUARTERLY
PLUS SPECIAL OFFER
CALL NOW! 1.877.801.7772
WWW.24-7MEDALARM.COM

OLYMPIA AUTO REPAIR
167 OLYMPIA BLVD, STATEN ISLAND, NY 10305
Taking Care of Your Automotive Needs for Over 33 Years
CALL 718-448-9759
Check out our Reviews on Google

Arrochar Pharmacy Inc.
121 McClean Avenue,
Staten Island, N.Y. 10305
"Serving the Community for Over 50 Years"
John Mattera
Registered Pharmacist
718-447-3117
Fax 718-447-8918

Island Shores
Senior Residences on the Beach
Luxury Senior Living
Without the Luxury Pricing
1111 Father Capodanno Blvd.
Staten Island
718-667-0666 ~ islandshores.org

Connors & Sullivan Attorneys At Law
Wills • Estates • Trusts
Medicaid • Elder Law
"Don't Lose Everything To A Nursing Home"
Home & Hospital Interviews Available
Saturdays on
AM 570 Radio 8-9am,
AM 970 6-7pm & Sundays
on AM 970 11am-12pm
"Ask Lawyer Mike"
110 E 59th St., Brooklyn, NY
718-238-6500

JOSEPH G. HALL & SONS MONUMENTS
SINCE 1946
MONUMENTS • CEMETERY LETTERING
AND MAUSOLEUMS
SERVING ALL CEMETERIES
Stop by our office for a complimentary gift!
718-356-9139 · www.hallmonuments.com
Mówimy po polsku, ask for Jerzy. • Open 7 days
6232 Amboy Road • Pleasant Plains • Staten Island, NY 10309

SUPPORT OUR ADVERTISERS!