Saint Brendan the Navigator Parish

16th Sunday in Ordinary Time — July 18, 2021

16TH SUNDAY IN ORDINARY TIME

When He disembarked and saw the vast crowd, His heart was moved with pity for them, for they were like sheep without a shepherd; and He began to teach them many things. - Mk 6:34

Excerpts from the Lectionary for Mass ©2001, 1998, 1970 CCD.

Parish Office

5012 Dune Drive, Avalon, NJ 08202
Phone: 609-967-3746 • Fax: 609-967-8172
Open: Monday - Friday 9 am - 4:30 pm
(closed for Lunch 12 - 1 pm)

Serving Our Parish

Father William J. Kelly, V.F., Pastor
Deacon Charles Devlin
Deacon Bob Dooley
Administrative Assistant– Maria Leonard
Wedding Coordinator—Michelle Dooley
Bookkeeper– Linda DiSabatino
Facilities Manager—Anita Stenger
Maintenance Supervisor—Bob Biernbaum
Music Director—Kathi Getka
Bulletin Editor—Michelle Vidal

Lifelong Faith Formation Office

Bernadette Krebs—609-967-3017

Weekend Mass Schedule

Maris Stella Church
5012 Dune Drive, Avalon
Saturday: 5PM
Sunday: 7AM, 8:15AM, 9:30AM, 11AM, 12:15PM, 5PM

St. Paul Church
9910 Third Avenue, Stone Harbor
Saturday: 4PM
Sunday: 7:30AM, 9AM, 10:30AM

Weekday Mass Schedule

St. Paul Church
Monday, Wednesday, Friday: 8AM

Maris Stella Church
Tuesday, Thursday and Saturday: 8AM

Confessions

Maris Stella
Saturday: after 8AM Mass; and 4PM - 4:30PM

St. Paul Church
Saturday: 3PM - 3:30PM

Music and Readings for July 17/18

GATHERING HYMN *Gather Your People*

Gather Your people, O Lord. Gather Your people, O Lord. One bread, one body, one spirit of love. Gather Your people, O Lord. Draw us forth to the table of life: brothers and sisters, each of us called to walk in Your light. Gather Your people, O Lord. Gather Your people, O Lord. One bread, one body, one spirit of love. Gather Your people, O Lord.

GLORIA

Glory to God in the highest, and on earth peace to people of good will. We praise You, we bless You, we adore You, we glorify You; we give You thanks for Your great glory, Lord God, heavenly King, O God, almighty Father. Lord Jesus Christ, Only Begotten Son, Lord God, Lamb of God, Son of the Father, You take away the sins of the world, have mercy on us; You take away the sins of the world, receive our prayer; You are seated at the right hand of the Father, have mercy on us. For You alone are the Holy One, You alone are the Lord, You alone are the Most High, Jesus Christ, with the Holy Spirit, in the glory of God the Father. Amen.

READING I JER 23:1-6

Woe to the shepherds who mislead and scatter the flock of my pasture, says the LORD. Therefore, thus says the LORD, the God of Israel, against the shepherds who shepherd My people: You have scattered My sheep and driven them away. You have not cared for them, but I will take care to punish your evil deeds. I Myself will gather the remnant of my flock from all the lands to which I have driven them and bring them back to their meadow; there they shall increase and multiply. I will appoint shepherds for them who will shepherd them so that they need no longer fear and tremble; and none shall be missing, says the LORD.

Behold, the days are coming, says the LORD, when I will raise up a righteous shoot to David; as king He shall reign and govern wisely, He shall do what is just and right in the land. In His days Judah shall be saved, Israel shall dwell in security. This is the name they give Him: "The LORD our justice."

RESPONSORIAL PSALM Ps 23:1-3, 3-4, 5, 6

The Lord is my shepherd; there is nothing I shall want.

READING 2 EPH 2:13-18

Brothers and sisters: In Christ Jesus you who once were far off have become near by the blood of Christ. For He is our peace, He who made both one and broke down the dividing wall of enmity, through His flesh, abolishing the law with its commandments and legal claims, that He might create in Himself one new person in place of the two, thus establishing peace, and might reconcile both with God, in one body, through the cross, putting that enmity to death by it. He came and preached peace to you who were far off and peace to those who were near, for through Him we both have access in one Spirit to the Father.

ALLELUIA EPH 1:17-18

R. Alleluia, alleluia.
My sheep hear my voice, says the Lord; I know them, and they follow Me.
R. Alleluia, alleluia.

GOSPEL MK 6:30-34

The apostles gathered together with Jesus and reported all they had done and taught. He said to them, "Come away by yourselves to a deserted place and rest a while." People were coming and going in great numbers, and they had no opportunity even to eat. So they went off in the boat by themselves to a deserted place. People saw them leaving and many came to know about it. They hastened there on foot from all the towns and arrived at the place before them.

When He disembarked and saw the vast crowd, His heart was moved with pity for them, for they were like sheep without a shepherd; and He began to teach them many things.

PROFESSION OF FAITH

I believe in one God, the Father almighty, maker of heaven and earth, of all things visible and invisible.
I believe in one Lord, Jesus Christ, the Only Begotten Son of God, born of the Father before all ages. God from God, Light from Light, true God from true God, begotten not made, consubstantial with the Father; through Him all things were made. For us men and for our salvation He came down from heaven (all bow) and by the Holy Spirit was incarnate of the Virgin Mary and became man. For our sake He was crucified under Pontius Pilate, He suffered death and was buried, and rose again on the third day in accordance with the Scriptures. He ascended into heaven and is seated at the right hand of the Father. He will come again in glory to judge the living and the dead and His kingdom will have no end.
I believe in the Holy Spirit, the Lord, the giver of life, who proceeds from the Father and the Son, who with the Father and the Son is adored and glorified, who has spoken through the prophets.
I believe in one, holy, catholic and apostolic Church. I confess one Baptism for the forgiveness of sins and I look forward to the resurrection of the dead and the life of the world to come. Amen

OFFERTORY HYMN ***Shepherd Me, O God***

Shepherd me, O God, beyond my wants, beyond my fears, from death into life. God is my shepherd, so nothing I shall want, I rest in the meadows of faithfulness and love, I walk by the quiet waters of peace.
Shepherd me, O God, beyond my wants, beyond my fears, from death into life. Gently You raise me and heal my weary soul, You lead me by pathways of righteousness and truth, my spirit shall sing the music of Your Name.
Shepherd me, O God, beyond my wants, beyond my fears, from death into life. Though I should wander the valley of death, I fear no evil, for You are at my side, Your rod and Your staff, my comfort and my hope.

COMMUNION HYMN ***We Remember***

We remember how You loved us to Your death, and still we celebrate, for You are with us here; And we believe that we will see You when You come, in Your glory, Lord, we remember, we celebrate, we believe. Here, a million wounded souls are yearning just to touch You and be healed; Gather all Your people, and hold them to Your heart.
We remember how You loved us to Your death, and still we celebrate, for You are with us here; And we believe that we will see You when You come, in your glory, Lord, we remember, we celebrate, we believe. Now we recreate Your love we bring the bread and wine to share a meal; Sign of grace and mercy, the presence of the Lord.
We remember how You loved us to Your death, and still we celebrate, for You are with us here; And we believe that we will see You when You come, in Your glory, Lord, we remember, we celebrate, we believe. Christ, the Father's great "Amen" to all the hopes and dreams of every heart; Peace beyond all telling, and freedom from all fear.

SENDING FORTH HYMN ***Blest Be The Lord***

Blest be the Lord, blest be the Lord, the God of mercy, the God who saves. I shall not fear, the dark of night nor the arrow that flies by day. He will release me from the nets of sinful men. He will protect me from their wicked hands. Beneath the shadow of His wings I will rejoice to find a dwelling place secure. Blest be the Lord, blest be the Lord, the God of mercy, the God who saves. I shall not fear, the dark of night nor the arrow that flies by day.

Go in Peace to Love and Serve the Lord.

Spiritual Communion Prayer

My Jesus , I believe that You are present in the Most Holy Sacrament. I Love You above all things, And I desire to receive You into my soul. Since I cannot at this moment receive You Sacramentally, come at least Spiritually into my heart. I embrace you as if You were already there and unite myself wholly to you. Never permit me to be separated from You. Amen.

Prayer to Saint Michael

Saint Michael the Archangel, defend us in battle. Be our protection against the wickedness and snares of the devil. May God rebuke him, we humbly pray; and do thou, O Prince of the Heavenly Host, by the power of God, cast into hell Satan and all the evil spirits who prowl about the world seeking the ruin of souls. Amen.

MASS INTENTIONS

SATURDAY, JULY 17, 2021

8:00AM (MS) **John Fallon II** by Carl & Dona Mattia

4:00PM (STP) **Alice Gosa**
by Penny March & Kathy Ferguson
Mrs. Jane Bozzi by Edith & Tim Ryan
Kristin Concordia by Gary & Dot Bevan
Ed & Ann Cantwell
by The Cantwell Family

5:00PM (MS) **Paul Q. Donohue**
by Christine & Jim Stroup
John R. Schwenk by The Family
Rachel Gernerd by The Gernerd Family
Russ & Elsie Gernerd
by The Gernerd Family
Mike & Jeanette McCreesh
by The Gernerd Family
Jim & Bernadette McHugh
by The Gernerd Family
Helen Mary Starrs by Kathleen Given
John Becker
by Bernadine & Greg Seminack

SUNDAY, JULY 18, 2021

7:00AM (MS) **Deceased Members of the Winter & Sexton Families**
by Hannah Sexton Young

7:30AM (STP) **Lore Hartman** by Mary Reilly

8:15AM (MS) **Mary & William McGinty**
by Richard Hoy

9:00AM (STP) **Patricia Gundle** by The Family

9:30AM (MS) **Bruno & Nanda Paris**
by Massimo & Carol Paris

10:30AM (STP) **Gleeson & McGranery Families**
by The Jones Family

11:00AM (MS) **Helen Mary Starrs**
by Nora & James Kennedy

12:15PM (MS) **Mike & Josephine Kizeik**
by Their Children

5:00PM (MS) **Edward C. Rinck** by The Family

MONDAY, JULY 19, 2021

8:00AM (STP) **Jack Hasson** by The Daly Family

TUESDAY, JULY 20, 2021

8:00AM (MS) **John Wilkins** by The Monahan Family

WEDNESDAY, JULY 21, 2021

8:00AM (STP) **Edward O'Hanlon** by Mr. & Mrs. Jones

THURSDAY, JULY 22, 2021

8:00AM (MS) **Lucretia Finkell** by Bill & Sarah Burns

FRIDAY, JULY 23, 2021

8:00AM (STP) **Catherine Montemarano**
by Clare Keenan & Charlie Devlin

SATURDAY, JULY 24, 2021

8:00AM (MS) **Skip Keen 2nd Anniversary**
by Mom & Sue

4:00PM (STP) **Joseph Ferguson** by Joan Hattenbach
James E. Friday by His loving Wife, Jane & the Friday Family
Nancy Kraft by The Kraft Family
Frances Schilling by Frank Bozzi Family
Deacon Bill Lauth
by Joe and Terri Breslin

5:00PM (MS) **Anthony Flacco**
by Herbert and Dolores Biderberg
M. Q. Reimel by Family
Shirley Jacketti
by Victoria Renz & Samantha McGovern
Thomas Smith by Frank and Ellen Smith
Aline Goodhart by Kay and Bill Leahy
Sean Robert Fleming
by Charles and Christine Cleary

SUNDAY, JULY 25, 2021

7:00AM (MS) **Loretta Flanagan**
by The Flanagan Family

7:30AM (STP) **Nina Manoli** by Peg and Margaret Bozzi

8:15AM (MS) **Margaret Frederick**
by Debbie and Ross Ruriani
Shirley Jacketti by The Jacketti Family

9:00AM (STP) **Leonard & Felicia Pfeiffer**
by Their Children and Grandchildren

9:30AM (MS) **Bernie Devlin** by Carol and Michael Matt

10:30AM (STP) **Patricia Guntle** by The Family

11:00AM (MS) **Mary and William McGinty**
by Richard Hoy

12:15PM (MS) **Rob McCullough**
by The Schwemmer Family

5:00PM (MS) **Ellen Byrne** by Barb Uhl

Mass Intentions are accepted in the Parish Office.

In Our Thoughts and Prayers

Please call or email the parish office to include the name of your loved one. Call 609-967-3746 or email frontdesk@stbrendanavalon.org.

Please pray for our sick: *Jim Naughton, Bill Burns (SH), Jef Feehery, Gary Bevan, Mike McCurdy, Jan McCurdy, Betty Keen, Patricia Broadbent, Carol Bonney, Arthur R., Patrice Wren, Fr. George Riley, James Kane, Thomas Bonner, Martin Rowan, Arthur Tomkovich, Richard Elichko, Anthony Abbonizio, Msgr. Thomas Fitzsimmons, Carol & Joe Szabo, Joe Daniszewski, Francis (Pete) Quinlan, Marty Kindsvatter, Paul Mazza Sr., John Risley, Max McElhatton, Ken Haury*

Let us pray for those serving in the military.

Let us pray for our deceased: *William Lauth, Mike Burke, Sam Beddia, Father Neil Lambert, Father John Mulgrew, Frank D'Elia, Mildred Franco, Gilda Frascadore, Frank Short, Mark Marroletti, Teresa DiAntonio, Joseph Walker, Skip Keen, Rosemary McCabe, Doris Masishin, Joanie Anderson, Harry Clayton, Cornelius Hensel, Mary Macconi, Joe Rizzo, Charles H. A. Mulhern, Philip Stonier, John Dinella, Sr. K. Groves, Joseph Iacovino, Ellen Byrnes, Rosemary Kelly Dawson, Pauline D'Elia Tate, Joseph Boylan, Vito Perricci, John Fallon II, Janet Kluxen, Nina Manoli*

Eternal rest grant unto them O Lord, and may perpetual light shine upon them.
May they rest in peace.
Amen.

On August 1, these lists will begin anew.
Names will be added to the new prayer lists upon request. Names will remain on the sick list for 3 months, and on the list of the deceased for 1 month.

One must never forget the infinite graces that flow from the Sacrifice of the Mass which benefit one's soul.

Masses can be offered for:
* a person who is deceased * a living person who is sick or suffering * on the occasion of a person's birthday, anniversary, or other special occasion * in thanksgiving * for a prayer intention (so long as the intention does not contradict Church teaching) e.g.: for persecuted Christians or for world peace

The Sanctuary Flowers at Maris Stella Church this week are for Skip Keen from Mother and Sue.

Parish Registration:

Welcome new parishioners! We are blessed to have you share in this Eucharist Celebration. We invite you to become part of our parish family. Please contact the parish office to register with us.

Baptism:

Please contact the Parish Office to make arrangements.
Also, please note that **all parents who are scheduling Baptism for their child/children must attend a Baptismal Prep class if this is the first child they are having baptized.** The prep class is held each month for baptisms the following month. The classes are held on the 3rd Monday of the month at 7PM in Quinn Hall (St. Paul) in Stone Harbor. Classes will be instructed by Deacon Charlie Devlin. Please register for the class by calling the Parish Office 609-967-3746.

Marriage:

Contact the Parish Office for availability and information. The common policy set by the Bishops of the Province of New Jersey requires a one year preparation for marriage.

DEVOTIONS

Adoration
St. Paul Church: Wednesday evenings, 6-7PM
and First Friday 8:30AM - Noon

Rosary Group
Maris Stella Church: Tuesday evenings, 7PM
The ROSARY is prayed before each daily Mass.

Divine Mercy Chaplet
Maris Stella Church: Tuesday after Mass
St. Paul Church: Wednesday after Mass

OPEN FOR PRIVATE PRAYER

St. Paul Church: Daily 9AM - 4PM
Sacred Heart Church: Daily 9AM - 3PM
Maris Stella Church: *Saturday Only,* 9AM - 3PM

We are currently Live Streaming the Mass on Sundays at 9:30AM for those unable to attend Mass in person. Please visit our website www.stbrendanavalon.org. Additionally, a recording of this Mass can be found on our website throughout the day.

The work of the **FACILITIES TEAM** is to provide oversight into the upkeep of each building in the parish. The members of the committee have been assigned as such:

Tom Speakman—St Paul Rectory– 609-368-2243 or Speakmant8408@gmail.com

Gene Boyd—St Paul Church –609-602-7613 or ewboyd@aol.com

Terrie Cwik - Quinn Hall - 609-368-4125

Ed Grubb - Tierney Hall - ejgrubb@verizon.net

Mike Matt - Maris Stella Church - 609-368-0512 or mmatt01@gmail.com

Anita Stenger - Parish Office - 609-368-0737 or facilities@stbrendanavalon.org

Joe Stenger - Sacred Heart Church - 609-368-0737 or jvs4415@yahoo.com

The team members ask that if you see any concerns in these buildings, or have any suggestions for enhancements, that you contact the responsible members only. They will relay the information to the committee for consideration. Of course, any emergency item should be referred immediately to the parish office.

Do you or someone you love need care at home?
Contact the Diocese of Camden's Home & Parish Healthcare Services Resource and Referral Help Line
1 -888-26 VITALITY (1-888-268-4825)
A Free and simple Gateway to Help at Home for Seniors and Persons with Disabilities seeking to remain healthy, safe and secure in their homes.

CATHOLIC CHARITIES ADDICTIONS HEALING HELPLINE:
1-856-342-4057 - 24 hours
Leave a message, and receive a callback within 24 hours between 9AM – 4PM, Monday-Friday.
For more information contact JoAnne.Farrell@camdendiocese.org

The parish is looking for a used (or new?) street legal golf car. If you are able to help, please contact Fr. Kelly at the parish office: 610-967-3746.

A BIG THANK YOU to all who have answered the call to CANTOR at Mass. We all look forward to hearing you lead us in song.

INSTRUMENTALISTS NEEDED:

We are looking for willing instrumentalists to enhance our liturgies. If you are a parishioner or summer visitor and can play violin, cello, harp, flute, guitar, or another instrument, please contact the parish office at 609-967-3746 and our Music Director, Kathi Getka will get back to you.

No long term or weekly commitment required.

Enjoy a beautiful summer evening sunset aboard the Miss Avalon while supporting LUCY Outreach, a Camden based non-profit serving youth and supporting families for over 30 years. Beer, wine, soft drinks and hors d'oeuvres will be included in the $60 ticket price. For information or to purchase tickets, please visit www.lucyoutreach.org .

SAINT ALOYSIUS ACADEMY, located in Bryn Mawr, PA, is the only Kindergarten through 8th grade, all-boy, private, Catholic Academy in the Philadelphia five-county metropolitan area. Saint Aloysius also has a co-ed Montessori program for children from two and a half to five years of age. For the past 125 years, Saint Aloysius has provided students with a faith-centered, value-oriented education which develops character, encourages service and leadership, and prepares students to meet the challenges of life. From the chapel to the classroom, from the athletic field to the bands and choirs, St. Aloysius Academy has been a loving, supportive community for so many since 1895. For more information about St. Aloysius or to arrange a private tour, please contact the Director of Admissions at 610-525-1670 ext. 312 or www.staloysiusacademy.org.

St. Brendan the Navigator Parish Mission Statement

St. Brendan the Navigator, the Catholic community in Avalon and Stone Harbor, NJ is committed to implementing, following, and spreading the teachings of Jesus Christ. We also invite, welcome, and encourage each member of our community and visitors to actively participate with us in our Catholic Faith. Our community joyfully joins in celebrating the Eucharist and the sacraments, recognizing God in one another, and serving those in need. We remember and believe that we are all brothers and sisters, the children of our all-loving heavenly Father.

Little Bethlehem Christian Group

Next Weekend, after all Masses

This group represents 200 Christian families who live in Bethlehem, the holy land, and make their living as wood carvers.
They will display a collection of hand carved olivewood religious items, which will also be for sale.
Profits of the sales goes to support Christianity in the land of Christ.
Please take a moment after Mass to look at the beautiful collection of items.

SEVEN MILE ISLAND UNIVERSITY - July 21, July 28 & August 4, Maris Stella Church 7:15PM—9PM

Seven Mile Island University is back!

You are cordially invited to unpack Pope Francis' new book, LET US DREAM: THE PATH TO A BETTER FUTURE (ISBN 978-1-7186-5) on three consecutive Wednesdays. These sessions will be led by Fr. Jack Baron, retired Senior Lecturer at Farleigh Dickinson University, Teaneck, New Jersey and adjunct clergy at Saint Brendan the Navigator Parish.

Like all of us, Pope Francis was quarantined during the pandemic. His friend, and biographer Austen Ivereigh encouraged Francis to write during this time. What did the pandemic mean to him personally, and how was the pandemic challenging our world to change? The Pope sees our time as critical: to choose a way of life or to continue on the way to death.

LET US DREAM brings us into the mind, the heart and the soul of Pope Francis. He invites us, even challenges us, to dream, not what is, but what can be.

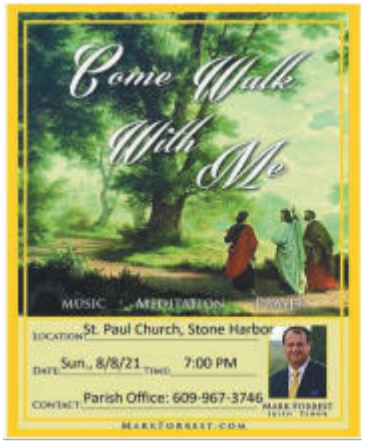

Night of Prayer

Sunday, August 8 at 7PM
St. Paul Church, Stone Harbor

You are invited to an evening of spiritual reflection with Irish tenor, Mark Forrest. The Come Walk With Me evening is a time for us to reflect on our personal relationship with Jesus Christ. During the evening, the Blessed Sacrament will be exposed and Irish tenor Mark Forrest will take you through an evening of music, reflection, and healing. Consider taking an hour with the Lord as He invites you to a closer walk with Him.
Free Will/Love Offering

Come to the Jersey Shore Women's Center (JSWC) **2nd Annual Benefit Dinner**
at the Carriage House, 25 S. Pitney Road, Galloway, on Wednesday, **July 28**.
Doors open at 6PM, cash bar 6-7:30PM, dinner starts at 7PM. Adrienne Moton and Abby Johnson, strong voices for life and women, will speak after dinner.

Dinner tickets are $125 per person and $200 per couple. Seating is limited, buy ticket(s) early!

For more dinner information and to purchase ticket(s)s go to the JSWC's Eventbrite link:
jerseyshorewomenscenter-benefitdinner.eventbrite.com

Questions? Contact JSWC at 609-568-6551 or admin@jerseyshorewomenscenter.org

RETROUVAILLE: REDISCOVER THE LOVE IN YOUR MARRIAGE

Tens of thousands of couples have healed their marriages through Retrouvaille (pronounced Retro-vy). Couples learn to build communication skills and to increase intimacy. It provides help for marriage problems, difficulties or crises. The next program begins the weekend of **August 13 - 15**, 2021 at the Family Life Center in Malvern, PA. For more information, or to register, visit www.HelpOurMarriage.org or call 215-766-3944 or 800-470-2230. All inquiries are strictly confidential.

LIVE THE LITURGY - INSPIRATION FOR THE WEEK

We only have so much psychological and spiritual energy. We easily get tired. Responding to life's demands and people's needs can really zap us of all of our energy. Anger, frustration, exhaustion, discouragement, helplessness, and even apathy can run wild. We can find ourselves bitter and irritated by the fact that we have to do it all again. We need to rest, connect, and focus. Deserted places, free of unnecessary distractions and demands, are great places of refreshment and we all need them. Desiring to be alone for a bit and rest does not indicate selfishness. Rather, it radiates wisdom. God is the source of all we do and the satisfaction of every human heart. If we are going to use the gifts God gave us well, then we have to make sure our batteries are recharged and replenished. Jesus invites us to go to a desert place to rest and pray. Where is yours? ©LPi

QUESTIONS FOR THE WEEK:

Jesus encouraged the apostles to retreat and rest after their successful missionary work, but the crowds made that difficult. ***What gets in your way from resting and retreating? What gets in the way of your prayer life?***

WHAT WE BELIEVE - CATHOLIC LIFE EXPLAINED

Do people who go to heaven become angels?

As human beings, we are both spiritual and corporeal. We are body and soul. This makes us unique in all creation. No other physical creature — plant or animal — possesses an immortal soul made in God's image and likeness. Like the distinction with plants and animals, angels have an entirely different sort of existence. Angels are pure immortal spirit, and they have been so since the moment of their creation. While they may take on an appearance of a body in Biblical history, they are not a body like we are. Angels are neither male nor female, despite the art we often see.

As the result of the Fall, human beings experience death. Our souls are temporarily separated from our bodies. However, we do not become something other than human. Every Sunday in the Creed we profess "I believe in the resurrection of the body." As Jesus was united with his body on the third day, so too will we be united with our bodies at the end of time. ©LPi

WEEKLY OFFERTORY TOTALS:

4TH WEEKEND OF JUNE:
2019 $17,991 2021 $19, 615

5TH WEEKEND OF JUNE:
2019: $33,075 2021: NO 5TH SUNDAY

1ST WEEKEND OF JULY:
2019: $27,524 2021: 29,158

(Information for 2020 is not used due to impact of Covid on donations to the parish.)

House of Charity Bishop's Annual Appeal
FACES OF HOPE

Your support of the 2021
House of Charity – Bishop's Annual Appeal
ensures the vitality of essential Diocesan ministries and programs that sustain the healing, teaching and redemptive Presence of Jesus Christ throughout Southern New Jersey.

We are all Faces of Hope.

Parish Goal: $137,300
Raised to Date: $117,070

Thank you for your prayerful support of this campaign! It is greatly appreciated!

Stewardship Sharing

Imagine taking nothing but a stick when you go on a trip. The Apostles must have really trusted in God's providential care. Think of all the material things "we can't live without" in today's world. **We make our life's journey more difficult because of all the material baggage that we drag along.** Putting Stewardship first in everything and putting our money and possessions second gives us freedom because we don't become "slaves" to wanting to acquire more things.

BULLETIN DEADLINE

All bulletin items should be sent to communications@stbrendanavalon.org
not later than 14 days before requested publication.
Holidays may alter the deadline. Please note, submissions may be edited to fit available space.

St Brendan the Navigator Raffle

$35,000
1st Place
Cash Prize

PLUS

Four (4) *additional*
$5,000
Cash Prizes

TICKETS AVAILABLE

COST IS *$100 PER TICKET*

Purchase your ticket(s) NOW by completing the Application below!!

Prize amounts are based on the number of tickets sold.
You do not need to be present to win! Drawing is Monday, September 14, 2020 in Parish Office

****

2021 Parish 50/50 Raffle Ticket Application Form

Cash, Check or Credit Cards Accepted!
(Please make checks payable to St. Brendan the Navigator Parish)

Please mail this APPLICATION to the Parish Office or drop in Parish office mailbox and we will process accordingly.

Parish Office Address: ***5012 Dune Drive, Avalon, NJ 08202***
Parish Office Phone: ***609-967-3746***

PLEASE PRINT (MUST include phone numbers)

Today's Date_____ ___***How many Tickets would you like to purchase this year?*** _____

Name _____

***Phone Numbers** 1. _____ 2. _____

Mailing Address _____

****

For OFFICE USE ONLY:

(circle one)
Payment Method: ***CHECK#***_____Amt.$_____***CASH Amt.***$_____ **Credit Card Amt.** _____

Ticket Number(s): _____

Parish Rep Name: _____

Dr. Martin J. Carey
Foot and Ankle Specialist • Podiatrist
624-0123
2089 Rt. 9, Cape May Court House
Call for appointment
www.martincareydpm.com

SEASHORE ACE
260 Ninety-Sixth St., Stone Harbor
(609) 368-3191
www.seashoreace.com
Email:
feedback@seashoreace.com

COLONIAL CARPET
CLEANING & RESTORATION
Flooring Sales & Installation
Carpet, Uph. & Wool Rug Cleaning
Home Improvement Contractor
609-465-1579
Locally Owned And Operated

Michael's FABRICARE
Delivering fresh, pressed articles of clothing to...Cape May County's best dressed since 1987.
(609) 522-4499
www.michaelsfabricare.com
HELP WANTED

Ide Insurance Agency
Proudly serving the 7 Mile Island for over 50 years!

Sam Wierman
9720 3rd Avenue, Suite 2-A Stone Harbor
Specializing in:
- homeowners
- flood
- business
- liability
609-368-2727
www.ideinsurance.com
sam@ideinsurance.com

UNCLE BILL'S Pancake House
32nd & Dune Dr.Avalon • Open Daily
967-8448

ADT-Monitored Home Security
Got 24-Hour Protection From a Name You Can Trust
- Burglary
- Fire Safety
- Flood Detection
- Carbon Monoxide

ADT Authorized Provider | SafeStreets
1-855-225-4251

Radzieta Funeral Home
John J. Radzieta, Manager
N.J. Lic. No. 4175
9 Hand Avenue
P.O. Box 37
Cape May Court House, NJ 08210
Telephone (609) 465-7458
Fax (609) 465-3154
www.radzieta.com
SELECTED Independent FUNERAL HOMES®

Keen Plumbing & Heating
PO BOX 449
3248 DUNE DRIVE, AVALON, NJ 08202
RESIDENTIAL AND COMMERCIAL
SPECIAL APPLICATIONS
609-967-4621
Harry (Bud) Keen III
E-mail: keenplumbing@comcast.net

FREE
AD DESIGN
WITH PURCHASE OF THIS SPACE
LPi CALL
800.477.4574

MATHIS SALFI LLC
HEATING & COOLING
Get Comfortable With Us!
609-967-7584 | WWW.MATHIS-SALFI.COM
Master HVACR LIC# 195C00337600 • Home Improvement Contractor LIC# 13VH08562100

Concrete, Pavers, Driveways Sidewalks, Patios, Foundations Curbs, and Cultured Stone
Call today for a free estimate
609-653-0133
OCEAN CONSTRUCTION, LLC

TOYOTA of VINELAND
YOUR ROAD STARTS HERE
SINCE 1991
650 N. DELSEA DRIVE • 856-696-5900
WWW.TOYOTAVINELAND.COM
See Bob McCormick, VP & Gen. Mgr.
DETACH THIS AD WHEN MAKING A PURCHASE.
TOYOTA OF VINELAND WILL MAKE A DONATION IN YOUR NAME.

ELEVATED MOUNTAIN LIVING.
EXCLUSIVE MEMBERSHIP PRIVILEGES.
Pocono Mountains, PA | 1.570.664.5112 | www.ownserenite.com

RICHARDSON HEATING & COOLING, INC.
24 Hour Emergency Service
Duct Cleaning & Installation
609-861-0636
richardsonheatingandcoolingattheshore.com

New Homes, Renovations, *and* Repairs
STUDZINSKI BUILDERS
— 609.408.1506 —
PO BOX 153, Avalon, NJ 08202
mike@studzinskibuilders.com
www.StudzinskiHomeBuilders.com

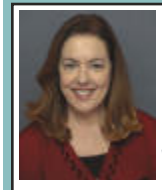
BUY - SELL - RENT
Amy McIntyre Kramer
and
Sotheby's International Realty

A partnership of exceptional service!
Call or text: 610-457-5259
Email: amy.kramer@timkerrsir.com
Tim Kerr Sotheby's
Avalon | Stone Harbor
2821 Dune Drive, Avalon, NJ 08202
609-967-7950

Residential (609) 967-4395
Commercial (609) 624-2300
Fax (609) 624-8500
Robert Ferguson & Sons
Painting Contractors, Inc.
Robert Ferguson
2789 Dune Drive, Avalon, NJ 08202
2043 Route 9, Clermont, NJ 08210

spa avalon
Open year round
2488 Dune Drive Avalon
(609) 368-3400
www.spaavalon.com

BALA FINANCIAL GROUP, INC.
YOUR RETIREMENT RESOURCE CENTER
When was the last time that your financial advisor asked to look at your tax return?
Certified Financial Planner® Julia Brufke Wenger - where tax strategy meets financial strategy for powerful results. Let her team show you the difference.

610 933-3507
Parishioner
NJ / Pa insurance and securities licensed
CFP® ChFC® MSFS Enrolled Agent
Partner, Bala Financial Group
CEO, Phoenix Tax Consultants LLC
Phoenix Tax Consultants "THE TAX TACKLERS"
Securities and investment advisory services offered through Royal Alliance Associates, Inc. member FINRA/SIPC. Royal Alliance Associates, Inc. is separately owned and other entities and/or marketing names, products or services referenced here are independent of Royal Alliance Associates, Inc.

RICK'S
Breakfast House
Sea Isle Shopping Center
6112 LANDIS AVE. E
OPEN ALL YEAR
7AM to 2PM
SERVING
BREAKFAST & LUNCH
Donuts, Bagels & Coffee To Go!
263-0037
Free Parking
Outdoor Seating Available

Awnings by Bill Lloyd
Motorized Awnings • Drop Shades
Hurricane • Bahama shutters
AwningsByBill.com
(609) 967-4233

CPR Will Breathe Life Back Into Your Roof!
CP RANKIN
ROOFING EXPERTS
PROPERTY SERVICES
Now With a South Jersey Office
609-269-4060
FULL LINE OF HOME SERVICES:
Home Inspection • Furniture set up
Roof Inspection to buy or sell your home
Complete property services
Home inspection quarterly, monthly and/or weekly
Home cleanouts and removal
FULL LINE OF ROOFING SERVICES:
Roof repairs • Roof storm damage
Roof inspections • Roof replacement
Gutter repairs and replacement
Down spout repairs and replacement
Siding repairs and replacement
Deck repairs and replacement
4110 Landis Ave., Suite C, Sea Isle City, NJ
cprhasucovered@cprankin.com
Call today for all your home and commercial needs!

J. G. Popper
Custom Builder, LLC
Joseph G. Popper, Jr.
100 E. Nashville Avenue
Wildwood Crest, NJ 08260
P: 609-729-0467
C: 609-780-0678
E: jpoppercustomehomes@gmail.com

FREE
AD DESIGN
WITH PURCHASE OF THIS SPACE
LPi CALL 800.477.4574

Jane M. Hoy
Attorney At Law
WILLS • ESTATES
PROBATE
REAL ESTATE
212 98th St., Stone Harbor, NJ 08247
(609) 368-1314

Hilltop Landscaping
ROBERT MILLER, JR., Owner /Operator
609-390-2481 | 609-967-3127
800-970-SNOW | Fax 609-390-3050
Stones • Landscaping
Snow Plowing • Lawn Maintenance

6 DIFFERENT BARS WITH
6 DIFFERENT PERSONALITIES
LIVE ENTERTAINMENT
63RD STREET
SEA ISLE CITY, NJ
KIXSEAISLE.COM

Dream Vacations Start Here
With many years of travel, and travel being my passion, I am here to plan your dream vacation
Marybeth Seabrook - (609) 846-8167
mseabrook@dreamvacations.com
www.mseabrook.dreamvacations.com

(609) 368-4494
Reservations
Via Mare
Italian Restaurant
2319 Ocean Dr., Avalon, NJ
VITO PERRICCI Owner/Chef
GIULIA PERRICCI Owner

Michael C. Powers
Managing Broker
609-408-4150
www.michaelcpowers.com
michael@michaelcpowers.com
THE POWERS GROUP
KELLER WILLIAMS
Avalon-Stone Harbor

AVALON
BREW PUB
Open Daily, Year-Round
79th St. & The Beach

AVAILABLE FOR A LIMITED TIME!
ADVERTISE HERE NOW!
Contact Mike McAleer to place an ad today!
mmcaleer@4LPi.com or (800) 477-4574 x6307

Architecture By Haryslak
SINCE 1995
William A. Haryslak, RA NJ 12373
FACEBOOK.com/AbyHJerseyShore
609-368-5550
New Homes & Renovations

Beach Box Studios LLC
Coastal Modular Homes
Factory Direct Delivered to "Your Builder"
Beachboxstudios@outlook.com
@BBSJerseyShore
Design • Build • Enjoy!

LONG & FOSTER REAL ESTATE, INC.
For all your Real Estate needs
LONG & FOSTER REAL ESTATE, INC.
2997 Dune Drive, Box 10, Avalon, NJ 08202
Patrick J. McCusker
REALTOR®
Office: 609-967-3001
Cell: 609-602-2710
pjm@LNF.com
www.PatAvalon.com

Waterfront Marine
#1 Goll Avenue • Somers Point, NJ
609-926-1700 • www.waterfrontmarine.com
Premium Products ~ Exceptional Service
CHAPARRAL
CARVER YACHTS
BENNINGTON
ROBALO
MARQUIS YACHTS

In Memory of Mark Marroletti

December 3, 1971 to December 24, 2019

Let us say farewell to a great caring individual and valued salesperson at Long and Foster Real Estate, Avalon. Mark was not only a good agent but a friend to all of us. He was kind and generous. He was always available if a colleague needed his help and more than willing to give his advice to new agents. One of the things that he found most fulfilling was being a Eucharistic Minister at St. Brendon the Navigator Parish. Whenever he could he would travel to Philadelphia to give his elderly father communion. He will be dearly missed by those of us at Long & Foster, the parish, family, friends, and clients. We all lost a good man.

PEACE LOVE & LITTLE DONUTS
266 96th St
Stone Harbor
609.830.5044
Feed Your Inner Hippie.

Bill's Professional Handyman Services
Carpentry, Plumbing & Electrical Installations & Repairs
609-741-4252

Diller • Fisher
REALTORS • STONE HARBOR • AVALON
"THE HUB OF REAL ESTATE IN STONE HARBOR"

"Bunny" Bernadette Parzych
Broker Associate
Direct: 609-675-1454
Office:
609-368-3311 ext. 3111
www.ILOVESTONEHARBOR.com

Gwynedd Mercy Academy High School
Fall Open House: Sun., Oct. 3
Entrance-Scholarship Exam: Sat. & Sun., Oct. 9 & 10
She is the Future. gmahs.org Montgomery County, PA

DUCK DONUTS
(609) 830-3202
3246 Dune Dr. • Avalon

John D. Pojawis, Jr.
CPA, MST, PFS - Freedom Financial
Tax Preparation • Accounting & Financial Services
4th Degree Member Knights of Columbus
801 Asbury Ave., Ste. 300, Ocean City • 888-261-8501
www.jdpcpa.com • www.freedomfinancialonline.com

Herman Fehrle & Sons, Inc.
Masonry Contractors
Sea Isle City, NJ
609-624-2001
609-263-1481
Stone & Brick • Foundations
Concrete Work • Pavers • Fireplaces

La Salle College High School
OPEN HOUSE
September 26, 2021
SCHOLARSHIP AND ENTRANCE EXAMS
October 30, 2021 • November 13, 2021
CHOOSE YOUR PATH

TOYOTA of VINELAND
YOUR ROAD STARTS HERE
SINCE 1991
650 N. DELSEA DRIVE • 856-696-5900
WWW.TOYOTAVINELAND.COM
See Bob McCormick, VP & Gen. Mgr.
DETACH THIS AD WHEN MAKING A PURCHASE. TOYOTA OF VINELAND WILL MAKE A DONATION IN YOUR NAME.

Prince Photography
The Studio at Stone Harbor & Avalon
3287 Dune Drive
(609) 368-0112
Beach Portraits
Weddings
www.princephoto.com

When "That will never happen to me" happens.
Stephen J. DiOrio
CLU, ChFC, Agent
Two Locations:
Wayne, PA / Newtown Square, PA
610-687-3223
www.stevediorio.com
Stephen R. DiOrio
LUTCF, Agent
72 Lancaster Ave. Suite 4
Malvern, PA
484-319-4511
www.thedioriogroup.com
AUTO • LIFE • HEALTH
HOME • BUSINESS
State Farm

BERKSHIRE HATHAWAY HomeServices
Fox & Roach, REALTORS®
THE VIZZARD GROUP
VINCE, JACK or LAURIE VIZZARD

Cell Phone: 609-602-3296 • Office: 609-967-0700
www.vizzardgroup.com
Jack.Vizzard@FoxRoach.com • Laurie.Vizzard@FoxRoach.com
2289 Dune Dr., Avalon, NJ 08202

7 Mile Travel
TRAVEL
(609) 465-7306
www.7miletravels.com

O'Rourke
Custom Homes
856-696-0228

29th Street Deli & Grill
29th St. & Dune • Avalon
Butcher Shop • Artisan
Cheese & Dips
Organic Produce
Homemade Deli Salad
Boars Head
Diets & Watson
29thstreetdeli.com
(609) 967-DELI

BRIAN'S WAFFLE HOUSE
ESTABLISHED SINCE 1976
2408 DUNE DRIVE
AVALON, NJ
609-967-3058

SHUTTERS TO SHADES
31st & DUNE DR, AVALON
609-967-5800
SHUTTERSTOSHADES.COM
HunterDouglas

"The Best Food In Town"
DONNA'S PLACE
Celebrating 40 Years
Seafood Market
Raw Bar - Restaurant
Bakery - Ice Cream
Custom Party Trays & Catering
Now hiring Mature persons for the 2020 season
OPEN 7 DAYS A WEEK IN SEASON
WINNER OF THE SHPOA BEST BREAKFAST SANDWICH 2018
107th & 3rd Avenue
609-368-7100
www.donnasplacestoneharbor.com

Guess Who's #1 on the Island?
I think YOU are!
If you are looking to
BUY • SELL • RENT
Please contact me today to see why My Experience is Your Advantage!

Daniel Bowersock, Broker-Sales Consultant
609-967-4200 • cell 609-602-0912
Dan@AvalonProperties.com
#1 FERGUSON DECHERT Market Leader Avalon & Stone Harbor
View 100s of properties at: www.AvalonProperties.com
Dan Bowersock

FERGUSON DECHERT REAL ESTATE INC
2789 Dune Drive, Avalon, NJ 08202 • 609-967-4200

Robert J. Scully, Jr., CRS
Broker - Salesperson
www.AvalonSales.com
Cell: 609-408-1000 • Office: 609-967-1000
Toll Free: 877-967-1000
The "Most Trusted Name" in Real Estate!