MASS TIMES
Saturday Vigil - 4:30 pm
Sunday Mass - 7:30 am, 9:30 am,11:15 am
Daily Mass - 8 am
First Friday Daily Mass - 12:15 pm (no 8 am)
Confession - Saturday 3:00 pm or by appointment

December 12, 2021—Third Sunday of Advent

ST. ANTHONY
ROMAN CATHOLIC CHURCH
PROSPECT, CT

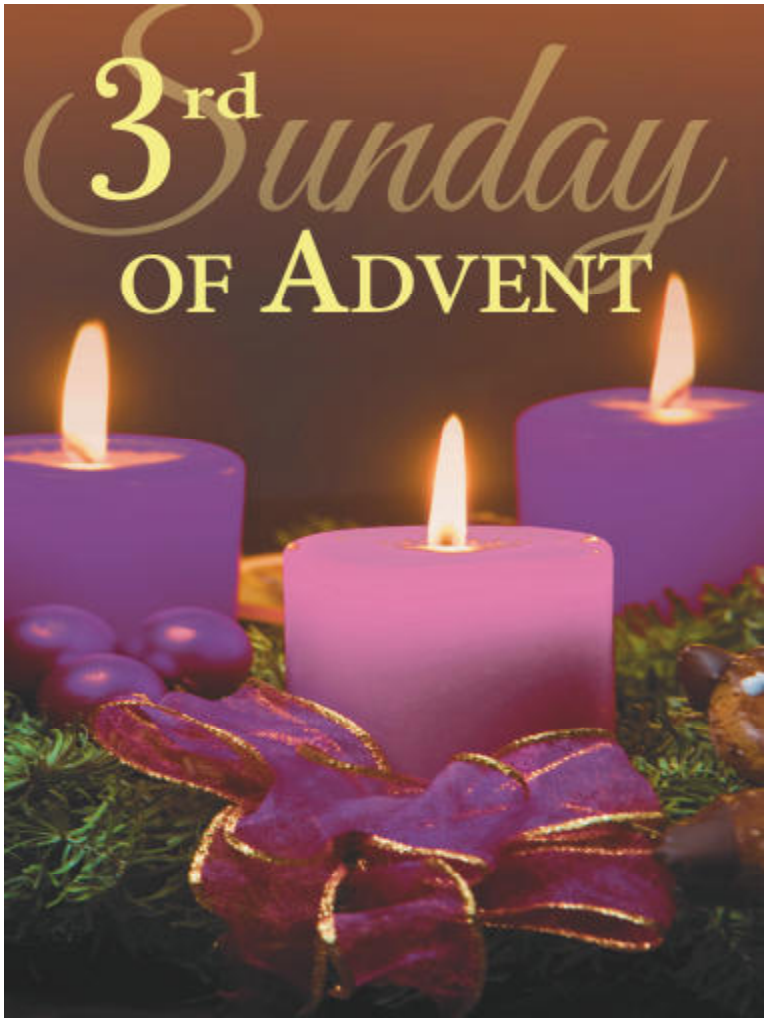

Parish Mission Statement
St. Anthony Church is a parish where God's love nourishes the soul to actively minister to people and share the joy of the Gospel of Jesus Christ.

Welcome to the Community of St. Anthony Church
Regardless of your present religious affiliation or status in the Catholic Church, your marital situation, personal history or struggles, disability, age, background, race, ethnicity, or sexual orientation, you are invited, welcomed, respected, loved and encouraged to be a part of our faith community.

4 Union City Rd., Prospect, CT 06712 **Phone: 203-758-4056** **Website: www.stanthonyprospect.org**

MASS INTENTIONS

Saturday	*December 11—Advent Weekday*
4:30 PM	Stephen J. Brunetti, req. by Friends
Sunday	*December 12—Third Sunday of Advent*
7:30 AM	1st Anniv. Rem. of Nancy Sullivan, req. by a Friend
9:30 AM	Michael Rutkowski, Sr., req. by Wife & Family
11:15 AM	Mary Matijosaitis, req. by Family
Monday	*December 13—Saint Lucy*
8:00 AM	Joanne Zagarino, req. by Family
Tuesday	*December 14—Saint John of the Cross*
8:00 AM	Elvira Ferreira, req. by the Carlos Family
6:30 PM	Advent Penitential Service
Wednesday	*December 15—Advent Weekday*
8:00 AM	Marie Zagarino, req. by Family
Thursday	*December 16—Advent Weekday*
8:00 AM	Saint Anthony Parish Family
Friday	*December 17—Late Advent Weekday*
8:00 AM	7th Anniv. Rem. of Lisa Jannetty, req. by Mom, Dad, and Gino
Saturday	*December 18—Late Advent Weekday*
4:30 PM	Kevin Lund, req. by Family
Sunday	*December 19—Fourth Sunday of Advent*
7:30 AM	Mark Schepis, req. by Norm & Linda Boisseau
9:30 AM	Bob, Lillian, & Kevin Foley, req. by Family
11:15 AM	Birth. Rem. of Gerri LaPio, req. by her Sisters

THE EUCHARISTIC CANDLE BURNS THIS WEEK

FOR SAINT ANTHONY PARISH FAMILY

By the saving waters of Baptism, we welcome into our parish family:

NATHAN GARY DIONNE AND ROSE CLAIRE RAKOWSKI

May they grow in knowing, loving, and serving our Lord.

New Kneelers

Two kneelers have been purchased for the St. Anthony and St. Mary shrines in the back of the church. If you would like to donate a kneeler in honor or in memory of a loved one, the cost is $250.00 and an engraved brass plate will be added.

Parish Office Phone Number: 203-758-4056

CLERGY:
Rev. Grzegorz (Gregory) Jaworowski
Deacon Domenic Stolfi

OFFICE STAFF:
Lisa White, ext. 10, Administrative Assistant to Fr. Gregory
email: stanthonyadmin@comcast.net
Charlene Carriero, ext. 12, Bulletin Editor/Parish Registrations
email: stanthonyadmin2@comcast.net
Edwin Kotchian, ext. 15, Director of Music
email: stanthonymusic@comcast.net
Leanna Hinger, Cantor—email: leannarpizzo@gmail.com
Leanna Hinger, ext. 14, Communications Coordinator
Tuesdays & Thursdays
email: stanthonychurchcc@gmail.com
David Byrne, ext. 17, Volunteer Coordinator
email: stanthonyvc@gmail.com

FAITH FORMATION: 203-758-4848
Andrea Brown, ext. 19, Director of Youth Formation
email: stanthonyyf@comcast.net

STEWARDSHIP Committee
Diana Veneri, 203-758-6404
Email: stanthonyprospectstewardship@gmail.com

PARISH COLLECTIONS 12/05/2021

Weekly	**$**	**6,968.00**
Weekly on-line:		**1,451.50**
Monthly on-line:		**510.00**
Total:	**$**	**8,929.50**
Parish Hall	**$**	**1,435.00**

Counting Ministry

The Counting Ministry is looking for new volunteers. If you have ever considered assisting with counting the collections, please call the office for further details. The counters are on a rotating schedule, volunteering their time once a month for a few hours. Confidentiality is essential in this ministry.

Help Aging Religious

Catholic sisters, brothers, and religious order priests have offered their lives in service to others—educating the young, comforting the sick, and ministering to the less fortunate. Today, many are frail and need assistance. Your gift to the Retirement Fund for Religious helps furnish medications, nursing care, and more. Please give generously to today's second collection.

Our sympathy to the family of:
Michael Iacovone
Eternal rest grant unto him O Lord; let your perpetual light shine upon him forever.

Please note that when Region 16 dismisses school early due to bad weather, or cancels school for the day, we will NOT have any classes that day here at Saint Anthony's. We will also alert on Channel 3 if we choose to cancel; it will also be posted on our website, as well as our many social media pages.

Adult and Children's Choirs—Please Join Us!

Children's Choir: Rehearses weekly on Sunday from 10:30 am—11:00 am. Sings on selected Sundays at the 11:15 Mass.

Adult Choir: Rehearses weekly on Sunday from 8:45 am—9:15 am. Sings weekly at the 9:30 Mass.

Please email the Music Director, Edwin Kotchian, if you plan on joining at stanthonymusic@comcast.net

SoulCore Classes
Saint Anthony Church
4 Union City Rd, Prospect, CT
In the Hope Room

Schedule: First Saturdays at 9:15 am (weather permitting, class will be held outdoors by Our Lady of Fatima statue). The other class is on Thursday mornings at 8:45 am in Hope Room.

The focus of Soul Core is the prayers of the Rosary with the "invitation" to integrate exercises and periods of meditative rest at each mystery.

Call Barbara at 203-605-8354 by 6:00 pm the evening prior to class if you are planning to attend.

Monday Night Bingo

Doors open at 5:30, games start at 7:00. If you would like to volunteer one night a month to help with bingo, please call the office.

December 13th—Team #4

Check the website for Jackpots

NOTICE:

- In keeping with the policy of St. Anthony Bingo to observe all State of Connecticut bingo regulations, **our $20 admission fee is required of everyone in attendance** including children, relatives or friends of admitted players. Volunteers and administrative guests are exempt from this requirement.
- Connecticut state statutes allow players under the age of 18 to be admitted to play when accompanied and monitored by an adult. Our admission fee includes eight game sheets in all. Purchases of special game sheets are optional.
- In consideration of the health & safety of everyone involved we ask that you attend bingo only if you are feeling well.
- As per the Archdiocese: Those who are fully vaccinated, wearing masks will now be optional; those who remain unvaccinated should continue to wear masks.

Ladies' Guild

The Ladies Guild Christmas luncheon will be at the Manor Inn in Milldale on Sunday, December 19th at 1:00 p.m. Cost is $22 per member. Menu includes: pastries, scrambled eggs, home fries, sausage, bacon, salad, rolls, ziti, chicken Francaise, unspiked punch bowl, soda, coffee & tea. **Please send your check to Barbara Esposito**, 53 Union City Rd., Prospect, Ct 06712 **by December 10th.**

The **red tags** on the "Bags of Hope" Giving Tree are for gifts we are donating to the young men in the care of the North America Families Institute (NAFI). These young men are overcoming great challenges including developmental disabilities, severe trauma, psychiatric and behavioral disorders and are living in group homes in Prospect and surrounding communities.

We are asking for donations of duffel bags or back packs and essential items which will help them during their transition from home.

The **multi-colored tags** on our second tree are for donations we are seeking to help our local families.

Please remove a tag, purchase your gift and return it unwrapped to the Parish Center with the tag securely taped to it no later than **Thursday. December 16th.**

Thank you in advance for your generosity. Please call Tara Smith at 203-758-4056 with any questions.

A long time and dedicated volunteer, who didn't want his picture taken, is fixing some of the tables in the church hall. Thank you to one of our many Mr. Fix Its! We appreciate you and all of our volunteers!

Thanks also to a local plumber who has donated hours of labor to work on some plumbing projects at the church and parish center.

Faith and Friendship Receptions

The Welcome Committee would like to invite **ALL** parishioners to our Faith and Friendship Receptions. We would like to take this time to meet our new parishioners and re-connect with one another! Hope to see you there!

Our next scheduled Reception:

Saturday, December 18th after the 4:30 Mass

Knights of Columbus News

The Knights of Columbus Basket for Babies Collection begins on Sunday, December 26th and will end on Sunday, January 23rd. New and unwrapped items can be placed in collection baskets which will be in the rear vestibule of the church. Items collected will be brought to Carolyn's Place in Waterbury and the Hope Pregnancy Center in Cheshire.

Wish List

Baby Bath	Bottles	Onesies
Baby Lotion	Comb & Brush Set	Outfits
Baby Shampoo	Crib Sheets	Pacifiers
Baby Wipes	Desitin Ointment	Rattles
Bibs	Diapers (size 4-6)	Sleepers
Blanket Sleepers	Diaper Bags	Socks
Booties	Hats & Sweaters	Strollers
		Stuffed Animals

HOPE Ministry

With the heating season upon us, this is a reminder that St. Anthony Church's HOPE Ministry fund can assist those in need with covering the cost of heating your home. If you qualify for the Connecticut Energy Assistance Program (CEAP), you qualify for HOPE assistance. HOPE Ministry can assist with other needs as well—medical bills, budgeting, food, etc. Registered parishioners or residents of Prospect may apply. Please call the office at 203-758-4056 if you have questions regarding HOPE Ministry. Visit the CEAP link at *newoppinc.org/energy-assistance* to see how you qualify.

LaBonne's Cash for Charities Rebate Program

- Please continue saving your receipts.
- Every couple of months submit them to the church via mail at 4 Union City Rd., drop them into the offertory basket or at the parish center. We will receive 1/2% back.
- Thank you to everyone who has been sending in their receipts, keep them coming!

YOU ARE INVITED!
A Living Nativity

Cross of Christ Lutheran Church
1555 Hamilton Ave.
Waterbury, CT 06706
203-527-3752

Dec. 18, 2021, Saturday
1—4 PM
(Rain or snow date: Dec. 19th, Sunday)

Biblical characters, animals, a stable, the three kings, and more! Refreshments too!

Come and See!

Free will donations (monetary or cans of soup) are welcome to benefit GWIM (Greater Waterbury Interfaith Ministries)

Together at Church

This is one of those times of the year when you get to go to church more than once a week. Yes, I said "get to." In a busy schedule, how can we squeeze one more thing in? you're wondering. We manage to do it whenever it's something important, don't' we? During Advent, God meets us in our busy holiday schedule. This is not an extension of Christmas. It is not extra Christmas caroling before "the big day." *Advent is when we prepare our hearts and minds for Christmas.* The Holy Spirit feeds our faith by helping us to see how much we need a Savior. We examine ourselves in repentance (similar to Lent) and then look forward to Jesus. He was sent to be our Savior, to rescue us from our sins. We also use this time to look forward to the day when he will come again to take us all to live with him forever. That Second Coming is what is meant when we anticipate "the Day drawing near." How can we be fully ready for Christ's coming unless the Holy Spirit prepares us?

Family Discussion: What are some ways your family spiritually prepares for Christmas? What else could you do?

Family Activity: Attend an Advent service together as a family.

Prayer Starter: *Dear God, forgive me when I have found reasons to avoid attending church. I know you want to meet me there. Please be with us as we ….*

If you would like to add a special prayer request to the Prayer Basket in church, There is an anonymous form under Resources called Virtual Prayer Basket on our website and it will be printed and put in the basket. **Parish Prayer Line:** If you or someone you know would like to be prayed for, please call the office and their name will be added to the prayer line which is comprised of parishioners who will pray for that person.

DONATE TO THE ARCHBISHOP'S ANNUAL APPEAL

This may be your last chance to help the Archbishop's Annual Appeal achieve the goal of $10 million for the 2021 tax year! Please visit the Appeal website at www.archdioceseofhartford.org and follow the link ***Reaching Out, Healing Together,*** to learn more and make your gift today. All pledges can be paid through December 31, 2021 toward this year's Appeal.
All funds contributed to the Archbishop's Annual Appeal are used exclusively for the purposes outlined in the Appeal literature, which can be found at https://archdioceseofhartford.org/appeal/.
No Appeal funds are ever used for legal fees or settlements.

Social Security

SCAM ALERT

The Social Security Administration will never threaten, scare, or pressure you to take an immediate action.

If you receive a call, text, or email that …

- Threatens to suspend your **Social Security number,** even if they have part or all of your SS number
- Warns of **arrest of legal action**
- Demands or requests **immediate payment**
- Requires payment by **gift card, prepaid debit card, internet currency, or by mailing cash**
- Pressures you for **personal information**
- Requests **secrecy**
- Threatens to **seize your bank account**
- Promises to increase your SS benefit
- Tries to gain your trust by providing **fake "documentation," false "evidence," or the name of a real government official**

… it is a SCAM! Do not give scammers money or personal information-Ignore Them!

REDUCE REUSE RECYCLE PROSPECT

If you're like me, this time of year is perfect for a warm beverage. Coffee and tea are popular year round, and many of us have invested in Keurig machines for their variety and convenience. What we sometimes don't realize is the mountain of trash that piles up from using those little plastic cups. It is estimated that over 10 billion plastic cups are made every year, the vast majority of which end up in a landfill. So, what can one do? K-cups can't go in the recycling bin, so some options include reusable K-cup baskets (find them in local stores or Amazon) or reducing the amount you use. And if you use a traditional coffee pot or drink tea, remember that both coffee grounds and tea leaves can be used as compost in the garden! We'd love to share more tips with you … search for "Prospect—Reduce Reuse Recycle" on Facebook!

Merry Christmas!

REMEMBER IN YOUR PRAYERS…

THOSE WHO ARE ILL: We welcome the opportunity to be informed of any of our parishioners who are ill or hospitalized. Contact the Parish Center at 203-758-4056, or email at stanthonyadmin2@comcast.net.: Robert Allegrini, Marshall Anderson, Mary Becker, Tigerlily Bentley, Gayle Boudreau, Melissa Burgett, Richard Calabro, Sr., Evelyn Campion, Theresa Ciuccoli Carley, Margaret Colangelo, Patricia Corbin, Adam Cronin, Eleanor Dana, Dawn Flohr, Rita Fried, Dolores Fusco, Donald Guerrera, Kristien Hertel, "Jim," Tracy Kearcher, Dalton Kelly, Eva Grace Kelly, Shirley Krawczyk, Zachery LaChance, Louise Lestage, Mary Macker, Madeline Mancini, Tracy Marquit, Sophie Marton, Barbara Moorcroft, Brianna Pereira, Ann Rasch, Charles Rowland, Christine Saunders, Meghan Shields, Mary Tanguay, Margaret Tentoni, Brian Weisner, and Michael Zwack. **IF SOMEONE YOU PLACED ON THE PRAYER LIST CAN BE REMOVED, PLEASE CALL THE PARISH OFFICE.**

Please remember in your prayers, all active military members who are away from their families while serving around the world. **"God please keep watch over all those who are serving in the U.S. Air Force, Army, Coast Guard, Marine Corp., National Guard, and Navy.**

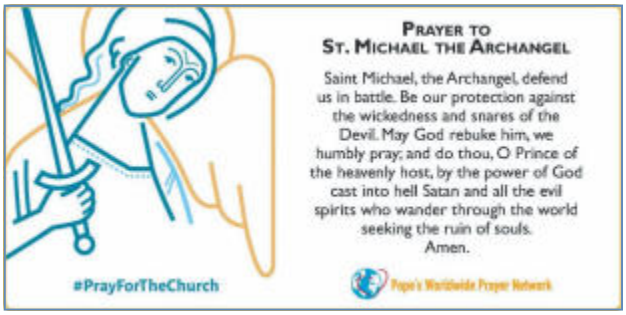

ADVERTISER SPOTLIGHT

PLEASE PATRONIZE OUR ADVERTISERS THEY MAKE THIS BULLETIN POSSIBLE

Pope Francis' Prayer Intention for December

Intention for evangelization—*Catechists:* Let us pray for the catechists, summoned to announce the Word of God: may they be its witnesses, with courage and creativity and in the power of the Holy Spirit.

GOSPEL MEDITATION

"From silly devotions and sour-faced saints, good Lord, deliver us!" St. Teresa of Avila

We've all heard the adage, "Laughter is the best medicine." In many ways, it really is. When was the last time you really laughed? The gift of imagination allows us to see possible things that are yet to be. Imagine a world filled with laughter. We take life too seriously sometimes. Fear, uncertainty, pressure, negativity, disappointment, and myriad other human experiences can rob us of the joy needed for laughter. God never promised us an easy road, and we do have to take the course of our lives seriously. However, there is a balance to be sought and a possible joy that can be brought even to the darkest and most challenging of encounters.

St. Therese of Lisieux reminds us that, "Joy is not found in the material objects surrounding us but in the inner recesses of the soul. One can possess joy in a prison cell as well as in a palace." Falling in love with God, who is present in all of creation, allows us to bring a depth of understanding to everything we do and experience. We can more easily see above and beyond things while pursuing the only One who can truly satisfy our hearts. When we realize that God, the king of Israel, is in our midst and with us, there is no further misfortune to fear. We can celebrate the wonder and beauty of God's gift of joy. It is no wonder that many saints radiate joy and have no reservations expressing laughter. They are happy because they have found a pearl of great price.

We celebrate with joy today with hearts filled with expectation, wonder, awe, and beauty as we ready ourselves, even more excitedly, for the coming of our Savior. Do not fear and do not be discouraged. If you haven't laughed in a while, why? Something is preventing you from expressing the magnificence of your soul and the presence of God who dwells within. God's power and presence within us assures us that we are loved and kept in that presence. What more is really needed? Rejoice and laugh in the presence of God! It really is the best medicine and a most perfect way to convince others that God is really with us. "Go ahead, laugh! Live your life with joy and serve the Lord with laughter! Joy, with peace, is the sister of charity. Serve the Lord with laughter." (St. Padre Pio of Pietrelcina) ©LPi

Questions of the Week

First Reading: The words of the prophet Zephaniah focus on hope for a new beginning of the Lord's presence in their midst. How has the season of Advent thus far brought you spiritual renewal? **Second Reading:**
As his letter draws to a close, Paul encourages the Philippians to be a community that rejoices in the Lord. How would you rate your own spiritual happiness?
Gospel: John the Baptist exhorted the crowds, tax collectors, and soldiers to live a moral and other-centered life within the parameters of their day-to-day work. What would this look like for you in your current station in life? ©LPi

LIVE THE LITURGY

Shout for joy! When was the last time you ever felt like doing that? Fear, uncertainty, pressure, negativity, disappointment, and myriad other human experiences can rob us of joy. We can never predict what life will bring. As unsettling as that can often seem, life's unpredictability is also the very thing that allows it to be exciting and adventuresome! We know that life can be difficult, and it is unrealistic to expect it to be otherwise. God never promised an easy road. But, when a person truly falls in love with God and discovers the peacefulness and assurance of God's presence, then a depth of understanding will be brought to everything they do and experience. Nothing will be able to rob them of joy! When we realize that God, the King of Israel, is in our midst and with us, there is no further misfortune to fear. We celebrate the beauty and wonder of God's gift of joy today as we ready ourselves, even more excitedly, for the coming of our Savior. Do not fear and do not be discouraged. There is a power and presence within us, our God, who has made us, who loves us and who will keep us. What more do we need? Rejoice! ©LPi

Everyday Stewardship
Recognize God in your Ordinary Moments
The Well That Never Dries Up

Depending on how your mood is today, the words of Paul will hit you differently. "Rejoice always," he tells us. Well, if your football team is poised to win this weekend or next, maybe you're really feeling this vibe. But if you've got a long slog at work ahead of you this week and a to-do list that only seems to grow and never shrink, it may make you grumble. "Rejoice always? Always? When I'm tired? Cranky? When I'm sick of doing and giving? Thanks, Paul. I'll be sure to scribble that phrase on a Post-It and stick it to my dashboard for when some entitled punk inevitably cuts me off on tomorrow's morning commute."

When we feel this way, we know it's time to head back to the well. Think of all the places in Scripture where God compares His love, His mercy, His salvation to water. And not just any water — living water, water that moves. God's strength is not a stagnant puddle sure to evaporate and disappear. It's water you can keep coming back to. It's water that never dries up.

Which is good news for us, because we never stop failing to do what we should, never stop failing to feel the joy and the compassion and the selflessness we are called to. We need a source of living water if we are going to 'rejoice always.' To be everyday stewards, we need a well that never empties.

The fountain of salvation never dries up. There is always more there for us to draw from. It's a sign of His commitment — so let us, in turn, be committed to Him.

-Tracy Earl Welliver, MTS

The Saint Anthony Parish App

The Saint Anthony Parish App is a valuable tool to stay up-to-date with all events in the parish and be alerted of any important notifications or cancellations. It also contains valuable resources, prayers, and reflections.
To download the app, you can do any of the 3 following:

- Text the word "App" to 88202
- Go to **myparishapp.com**
- Click on the icon at the bottom of the website homepage

JAMES H. URIANO
Real Estate Broker

FOR ALL YOUR NEEDS
• Residential • Rentals
• Commercial • Land

Fax: 203-755-5159
203-410-6279

Waterbury Plumbing & Heating Supply, Inc.

Specializing in: Faucet & Toilet Repair Parts

Mon. – Fri. 8am–5:30pm • Sat. 8am–12noon
203-756-4411 *www.waterburysupply.com*
1344 Meriden Road, Waterbury

WE'RE HIRING
AD SALES EXECUTIVES
BE YOURSELF. BRING YOUR PASSION.
WORK WITH PURPOSE.
• Paid Training
• Some Travel
• Work-Life Balance
• Full-Time with Benefits
• Serve Your Community

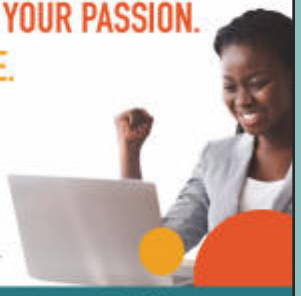

Contact us at careers@4lpi.com
www.4lpi.com/careers

ADT-Monitored Home Security
Get 24-Hour Protection
From a Name You Can Trust
• Burglary • Flood Detection
• Fire Safety • Carbon Monoxide

ADT Authorized Provider SafeStreets
1-855-225-4251

Bri the Lawn Guy, LLC
LAWN MAINTENANCE & FERTILIZING PROGRAMS
Brian Sardinskas
Owner/Operator
32 HIGHLAND DRIVE
PROSPECT, CT 06712
203-758-0248
sardinskas@sbcglobal.net

The KITCHEN in Prospect
Open 7 days a week
44 Waterbury Rd
(Rt 69), Prospect
Indoor and outdoor dining
Takeout available
203-527-7293
The Kitchen in Prospect Bar and Grill
thekitchenprospectbarandgrill.com

Stay connected to our faith community no matter where you are by signing up to get our bulletin delivered straight to your email!

www.ParishesOnline.com

Connecticut Eye Consultants, P.C.

Formerly Greater Waterbury Laser Eye Physicians

166 WATERBURY RD
STE 201, PROSPECT, CT
203-758-5733
www.cteye2020.com

Complete Eye Exams • Cataract Surgery • LASIK • Corneal Transplants
Glaucoma Treatments • Retina Surgery • Macular Diseases
Emergency Treatment • Hearing Specialist

Cyr Associates LLC

Vinyl Siding
Replacement Windows
Roofing
Seamless Gutters & Leaders

FREE ESTIMATES
Silven Cyr - PARISHIONER
(203) 982-6262

Bucknmiller Thurston Mengacci Funeral Home

82 Fairview Avenue
Naugatuck, CT 06770
203-729-4334

James A. Mengacci
Melissa A. Thurston
Jeffrey R. Thurston
Nick Healy

www.buckmillerthurstonmengacci.com

Naugatuck Valley Memorial
Fitzgerald Zembruski Funeral Home
240 North Main Street - Naugatuck | 203-729-4187
Proudly Serving Our Community Since 1936

New Insight Family Eyecare™

Dr. Fabian C. Villacis & Associates
OPTOMETRISTS

Same Place As Always, Same Loving Care
67 Waterbury Road, Prospect, CT | 203-758-4447
www.newinsighteyecare.com

Sullivan Brothers, LLC
Building on a strong foundation since 1987
John A. Sullivan
OWNER
COMMERCIAL AND RESIDENTIAL BUILDING & RESTORATIONS
203-879-4555
info@sullivan-brothers.com
www.sullivan-brothers.com
One Wolcott Rd. / Wolcott, CT

Prospect Memorial
THE PALMERIE FAMILY FUNERAL HOME
203-758-6008

Compassionate Care From People You Know!
It is our privilege and honor to serve the families of Prospect and surrounding towns for current and future generations.
We are here for you and your family before, during, and long after your loss.

At Need, Preneed, and Title XIX funeral planning.
You can transfer your prearrangement to Prospect Memorial Funeral Home.

MCALLEN CONSTRUCTION, INC.
We have been in business over 26 years, and it is our commitment to provide quality service and workmanship at competitive pricing.
UTILITY CONSTRUCTION, GENERAL CONTRACTING, NEW CONSTRUCTION, REMODELING, ALL-PHASE CARPENTRY, COMPLETE SITE WORK, WATER MAIN, SEWER WORK, SEPTIC SYSTEMS & REPAIR, SNOWPLOWING
203-758-3474 • 170 Scott Road, Suite I - Prospect, CT 06712
info@mcallenconstructionct.com • www.mcallenconstructionct.com

SUPPORT YOUR LOCAL PARISH.
Buy a bulletin ad space today!

WE'RE HIRING
AD SALES EXECUTIVES
BE YOURSELF. BRING YOUR PASSION. WORK WITH PURPOSE.
• Work-Life Balance • Paid Training
• Full-Time with Benefits • Some Travel
• Serve Your Community
Contact us at careers@4lpi.com
www.4lpi.com/careers

Ask us about the
Catholic Funeral Plan

700 MIDDLETOWN AVENUE, NORTH HAVEN
203-239-2557 • CCACEM.ORG

GROW YOUR BUSINESS AND SUPPORT YOUR COMMUNITY
Advertise Here!
CONTACT US AT 800.477.4574

LISA C. DUMOND – ATTORNEY AT LAW
Real Estate • Personal Injury • Family Matters
Wills/Probate/Estate Administration
THE LAW OFFICE OF LISA C. DUMOND, LLC
The Prospect Law Center -- CrossPointe North
50 Waterbury Rd., Suite 2C, Prospect, CT 06712
lisa@dumondlawfirm.com • **203-574-7845** • www.dumondlawfirm.com