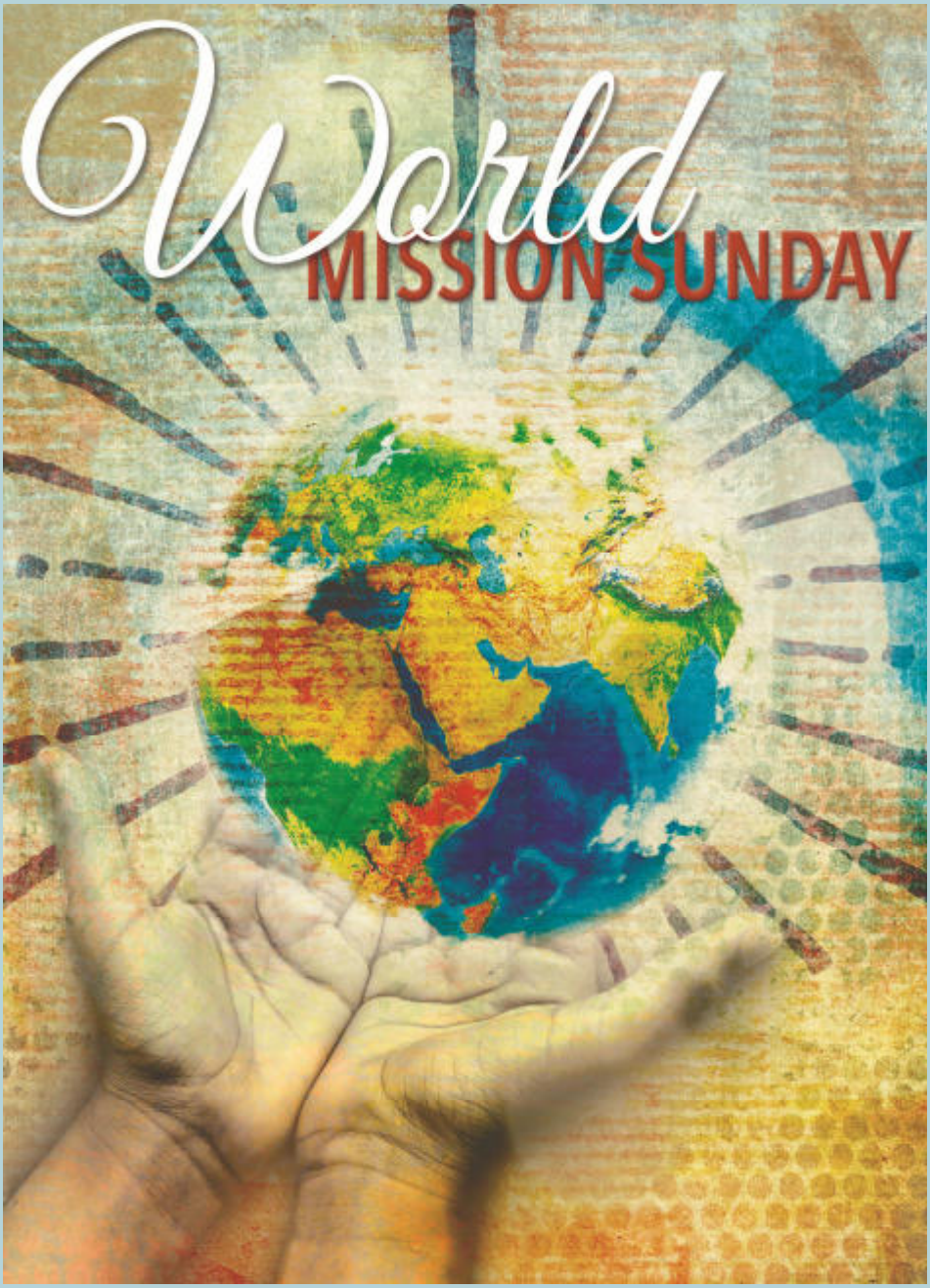

The Roman Catholic Parish of Saint Mary

426 MONMOUTH STREET, GLOUCESTER CITY, N.J. 08030
www.stmarysgloucestercity.org/www.facebook.com/
SaintMary'sChurchGloucesterCity/Email: stmaryrectory@comcast.net
Phone: 856-456-0052~Fax856-456-1837

Rev Msgr William A Hodge	Pastor
Rev David J Klein	In-Residence
Kevin C Heil	Deacon
Dave Murnane	Deacon
Charles Reed	Sacristan
Ronnie Battersby	Financial Secretary
Dan Spencer	Admin

Organizations Meeting Schedules:
Knights of Columbus: John McNutt, Grand Knight 856-287-2547
Catholic Daughters of America: *Elaine McNutt 856-981-6382*
Ladies Ancient Order of Hibernians: Maread Gallagher, President
Legion of Mary: Wednesdays

9:15 AM
Adoration: Thursdays 12 PM
Religious Education: Wednesdays 3:40 PM & Thursdays 3:40 PM

October
24

Mass Schedule

Saturday Vigil	4PM
Sunday	7:30 AM, 9:30 AM, 11:30 AM
Weekdays	8 AM
Saturday Morning	9AM

Eucharistic Adoration

Thursday 12 Noon

Reconciliation

Saturday 9:30 Am, 3:15-3:45 PM

Anointing of the Sick & Homebound Visitation

Please call the Rectory at 856-456-0052 if anyone is homebound, in the hospital, critically ill or wishes to receive the Eucharist or the Anointing of the Sick.

Faith Formation

Director of Christian Initiation for Adults: Deacon Dave Murnane
Director of Youth Religious Education: Elizabeth Mariani
Directory of Music: Joe Gorman

Queen of Ireland Gift Shop

Hours: Mon-Fri 9AM-2PM and after all Masses on Sundays.
Kathy Arensmeyer, Director

Baptisms and Marriages

Baptism: See inside bulletin for exact detailed information.
Marriages: Arrangements must be made 1 year prior to marriage date. Please call the Rectory.

Policy for Certificates of Eligibility: In order to receive a certificate, **You (**Not your mother or father) must be a practicing Catholic, registered in the parish. If married, you must be married in the church. You must attend Mass regularly. Use of weekly offering envelopes will tell us you are attending regularly.

Trustees: Elaine & John McNutt

Walking with Moms in Need | Pray for Moms

INTERCEDE

PRAY

Our Father, 3 Hail Marys, Glory Be

REFLECT

Over twenty-five years ago, Pope St. John Paul II wrote that the Gospel of life is at the heart of Jesus' saving message to the world (*Evangelium vitae* 1). In taking on human flesh, dwelling among us, and sacrificing his very life for our redemption, Christ reveals the profound dignity of every human person. Jesus calls each of us to "care for the other as a person for whom God has made us responsible" (EV 87). The Gospel of life is intrinsic to the whole Christian life and foundational to the decisions we make on a daily basis. For, "the Gospel of God's love for man, the Gospel of the dignity of the person and the Gospel of life are a single and indivisible Gospel" (EV 2).

Let us reflect on how we personally live out the Gospel: *Do I help pregnant and parenting mothers in need? If a friend became pregnant in challenging circumstances, would she know she could come to me for loving support for her and her baby? Do I know of the places in my community where she could receive material help if she needed it?*

Through the intercession of Our Lady of the Rosary, may Our Lord grant us the grace to truly and courageously live his Gospel of life.

ACT *(choose one)*

- **Seek Our Lady's intercession by praying a Rosary for the featured intention. (usccb.org/how-to-pray-the-rosary)**
- **Give up coffee, sweets, or snacks for a week.**
- **Offer some other sacrifice or prayer that you feel called to do for the featured intention.**

ONE STEP FURTHER

Read a brief summary of *Evangelium vitae* (*The Gospel of Life*) at respectlife.org/gospel-of-life-summary.

DID YOU KNOW?

Each October, the Church in the United States celebrates Respect Life Month and offers new resources and reflections on embracing the Gospel of life. Learn more at respectlife.org/celebrate.

Excerpts from *Evangelium vitae* © 1995, Libreria Editrice Vaticana. Used with permission. All rights reserved.

For additional prayers, resources, and ideas on supporting mothers in your local area:
www.WalkingWithMoms.com

Stay Connected to Cara Ministry!

Instagram @cara_ministry

Remind Text @stmarysgc to 81010

Email Stmarysgcym@gmail

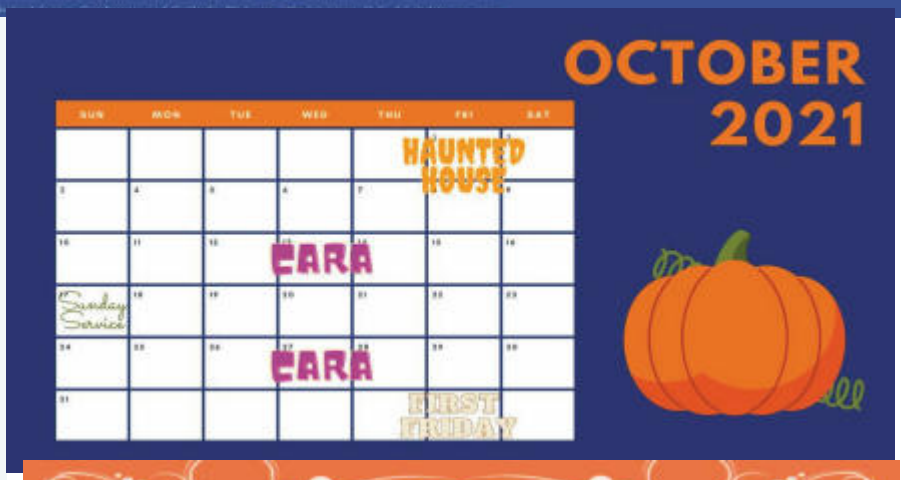

Baptisms and Marriages

Baptism: Held the 2nd & 4th Sunday of the month following the 11:30 Mass. Class is held the 1st Wednesday of every month at 7PM in the Rectory. You **CANNOT** attend class until eligibility slips are received. Parents and Godparents must attend class.
Marriages: Arrangements must be made 1 year prior to marriage date. Please call the Rectory.

Policy for Certificates of Eligibility: In order to receive a certificate, **You (**Not your mother or father) must be a practicing Catholic, registered in the parish. If married, you must be married in the church. You must attend Mass regularly. Use of weekly offering envelopes will tell us you are attending regularly.

Attention:

To all prospective Godparents:

The Rectory requires a minimum of **6 weeks** notice to verify and provide certificates of eligibility. Please be mindful of the Baptismal date when asking for the certificate of eligibility.

If you would like to make an online donation, you can do so by visiting our website: ***www.stmarysgloucestercity.org*** *and follow the direction under the Giving Tab.*
By contributing electronically, the parish will have the benefit of stable monthly contributions and achieve a significant reduction in administrative costs.
Keep in mind that you can always use your credit card to receive rewards. If you need assistance contact the Rectory.

Collection

10/10		10/17		10/24	10/31	10/3	
Parish Offerings	3885	Parish Offering	3079	Parish Offering	Parish Offering	Parish Offering	5626
Special Collection	2509	Parish Improvement	1780	Parish Improvement	Parish Improvement	Parish Improvement	2009
Total	**6394**	**Total**	**4859**	**Total**	**Total**	Pro Life	860
						Total	**7635**

This week, members of the US House of Representatives cast three key votes related to the Hyde Amendment and other critical pro-life protections.
Please contact your members of Congress to express your disagreement if he/she voted to advance these bills without pro-life protections.
Write your senators in support of the Hyde Amendment if you have not done so already.
Continue promoting the USCCB's petition in support of the Hyde Amendment at notaxpayerabortion.com

Anyone who may be contributing to House of Charity via Employee Giving/Payroll Deduction thru United Way, United Way funds come in thru a bulk batch donation and if the acknowledgement is not sent to the diocese office it's not credited to any parish/individual. Please contact the Coordinator Carole Lackore at 856-583-6156 or carole.lackore@camdendiocese.org

All Lectors and Eucharistic Ministers: please email Sarah Murphy @ cupcakeeva04@yahoo.com with your name, phone number, email address and mass preferences in order for her to make a current contact list.

Bag Bingo has been postponed. Thank you for your interest. Details for the reschedule with be forthcoming.

The time has come again to elect a new Parish council . If you are interested in any of the following positions: President, Vice President and Secretary, please contact me at vtomshaw@com. All nominations need to be submitted by November 1st. The Parish will be voting for all nominees the weekend of December 4th/5th Thank you. Vicki Tomshaw, current Parish Council President

Queen of Ireland Gift Shop
Sidewalk Sale
October 30th & 31st
30% off all items

The Live Nativity will be December 18th. The first meeting for all those interested in participating will be Wednesday October 27th at 630pm at Mary's house. If any questions, please contact Vicki Tomshaw at 856-816-8887.

KNIGHTS OF COLUMBUS

Council 674

Family of the Month

News Release

October 2021

The Family of the Month for October 2021 is:

Mark & April Wentzell Family

The Knights of Columbus Family of the Month program promotes and supports the development of strong and vibrant families by recognizing the good work being done every day in the homes of our neighbors. Recognized families outwardly exhibit strong ties of love and faith, exemplifying Catholic family values and making meaningful contributions to their parish and larger community.

ST. MARY'S LUCK DAY CALENDAR WINNERS – OCTOBER 2021

DATE	AMOUNT	TICKET	WINNER'S NAME
10/1	$25.00	0593	MARIANNE KARPINSKI
10/2	$25.00	0488	THERESE SMOLLOCK
10/3	$25.00	0452	COLLEEN ROALF
10/4	$25.00	0864	THOMAS FRANCESCONI
10/5	$25.00	0119	SONNY & DIDI MARTZ
10/6	$25.00	0681	ELLEN LEAP
10/7	$25.00	0872	MARY COLEMAN
10/8	$25.00	0796	WM L. STIEF
10/9	$25.00	0705	CAROL & NEAL HARKINS
10/10	$25.00	0213	STEVEN CALLAGHAN
10/11	$25.00	0544	ROSE ANN BUTTACCIO
10/12	$25.00	0195	ROSE MARY UNDERWOOD
10/13	$25.00	0108	CHRISTIAN THOMAS, JR.
10/14	$25.00	0516	JIM & CLAIRE MARIE DEVEREAUX
10/15	$25.00	0335	DYLAN TIEFENTHALER
10/16	$25.00	0174	MICHAEL FLORICH
10/17	$25.00	0174	MICHAEL FLORICH
10/18	$25.00	0542	GLORIA SHAFFER
10/19	$25.00	0864	ANTHONY DEPETRIS
10/20	$25.00	0420	KEITH YETREAULT
10/21	$25.00	0173	RICHARD & LISA POWELSON
10/22	$25.00	0319	DAN LONG
10/23	$25.00	0651	ED WRIGHT
10/24	$25.00	1871	PATRICK LYNCH
10/25	$25.00	0401	MELISSA BUSH
10/26	$25.00	0015	CHRISTINE BARRON
10/27	$25.00	0633	RACHEL OGDEN
10/28	$25.00	0875	JIM & AMANDA DEVEREAUX
10/29	$25.00	0215	KATHY MCCARTHY
10/30	$25.00	0426	JENNIFER & BRUCE HUNTER
10/31	$100.00	0530	LAUREN PARKER

St Mary's is pleased to offer both **Masses** and **Bell Ringing**. We offer a beautiful card for the living and deceased memorializing the ringing of our magnificent Bells of St Mary. The donation for the Ringing is the same as announced Mass: **$15**. St Mary's is pleased to now offer the ability to sponsor **Altar Flowers**. The cost is **$50** per spray with upgrades available upon request.

The Candles for the week of October 24, 2021 for the following Intentions:

BLESSED MOTHER ALTAR CANDLE is burning **for Clara Walton (Birth Rem)** R/b St Mary's Rectory Staff

ST. JOSEPH ALTAR CANDLE is burning for **Albert Gerber** R/b Bill & JoAnn Allison

SANCTUARY CANDLE is burning for **Eliz Ackroyd** R/b Cousin Club

Saint Francis of Assisi Candle is burning for

Saint Anthony of Padua is burning for

St Patrick is burning for **Patrick Gorman** R/b Ronnie & Bob Battersby

The Divine Child Jesus is burning for

Altar Flowers are in Memory of

Saturday October 23, 2021 **Saint John of Capistrano**

9:00 AM People of the Parish, Doris Adamski Bequest

4:00 PM Gerard Gallagher (D) R/b Jim & Joan Braunwarth, **Joel Curran** R/b Lucy, Jim & Kathryn Suttle, **Patricia Goff Fallon** R/b Mary Ann Saunders, **Mary Cusack** R/b Jim & Bea Buckley

Sunday October 24, 2021 **Thirtieth Sunday in Ordinary Time World Mission Sunday** ***Bells: In Appreciation for Living & Deceased Members of the Saints & Singers***

7:30 AM Int Denny/McHugh Children (L) R/b Herbert Family, **Emmanuel & Marie Shodder (Wedding Ann Rem)** R/b Family, **Francis X McCann (D) (Birth Rem)** R/b Mary Ann & Family

9:30 AM Mary (D) & Lewis (D) Atkinson R/b Family, **Al Gerber** R/b Jackie Spencer, **Christie Yula (D) (25th Ann Rem)** R/b Family

11:30 AM Pete Prelas (D) R/b Yushchak Family, **Donald Michael Sr (D) (Birth Rem)** R/b Elly & Family, **Fran Sherrer (D) (Ann Rem), Francis Sherrer (D) & Ivar Jergensen (D)** R/b Lynne & Mark

Monday October 25, 2021 ***Bells: Mary Cusack*** *R/b Jim & Bea Buckley*

8:00 AM People of the Parish

Tuesday October 26, 2021

8:00 AM Helen M Murphy R/b Murphy Family

Wednesday October 27, 2021 ***Bells: In Memory of Patrick Gorman*** *R/b Ronnie & Bob Battersby*

8:00 AM Rosemarie Cicalese R/b Bill Doran

Thursday October 28, 2021 **Saints Simon and Jude, Apostles**

8:00 AM Doris Adamski Bequest, **Harold R Gesell** R/b Jim & Claire Marie Devereaux

Friday October 29, 2021

8:00 AM Henry (D) & Claire (D) Murphy R/b Family

Saturday October 30, 2021

9:00 AM Remedios Ramos (D) R/b Msgr Hodge & Rectory Staff

4:00 PM Anna Mae O'Malley (D) (Birth Rem) R/b Family, **Joanne Gorman (D) (Birth Rem)** R/b Late Helen & Bert Witcraft & Family, **James Riley** R/b Richard & Dianne Gray

Sunday October 31, 2021 **Thirty-First Sunday in Ordinary Time** ***Bells: In Appreciation for Living & Deceased Members of the Saints & Singers***

7:30 AM Int Denny/McHugh Children (L) R/b Herbert Family, **Rita Locantore Lodise** R/b Rosemary & Patrick Conway

9:30 AM Al Gerber R/b Phil & Sandie Schnell, **Theresa Sauter (D)** R/b Thomas & Melonie Kain, **Rosemary James (D) (Birth Rem)** R/b James Family

11:30 AM Pete Prelas (D) R/b Kilmer Golden Girls, **Harry Chris Brown (D)** R/b Charles & Denise Kain

Please keep in Your Prayers

Our Sick: Annetta & Hugo Adorno, Florence Underwood, Martin Roach, Thomas Kain, Claire Dunn, Olive Driscoll, Caroline Dougherty, Justin Locker, Billy Gormley, Bob Glassman, Bob Ludwick, Eva Christ, Brooke Conklin, Maryann Liebrand, John Risely, John Greene III, Denise Glassman, Grace Cooney, Barbara Burns, Eleanor Kain, Dominic Abate, Donna Musick, Charlene Riley, Carol Samsanavicius, Frank Angeloni Sr, George Springer, Grace Piscopio, Jack Heiser, James E Miller, Jillian DePoder, Cindy Dolson, Joe Flinn, John Battersby, Marge Saunders, Annette Pecina, Samantha Boulden, Johnny McDevitt, Jordan Neff, Joseph Carlino Sr, Ronnie Convey, Kelli Cline-Perrone, Marion Hakanson, Linda & Tom Ryan, Jack Sutcliffe, Linda White Locker, Lynne Jergensen, Diane Sutcliffe, Marie "Franny"Spencer, Marion Scalzo, Mary Lou & Bill Adams, Mike Murphy, Nicholas Mecchione, Elise Cowgill, Ed Hlopak, Mike Battersby, Rich Notis, Judy McGrath, Selma Toal, Sr Nora Foley, Lindsey Sobelewski Eller, Theresa Gorman, Carolyn Foyle, Nick Pinolini, Troy Lail, Vickie Virden, Wayne Bradlock, William Kelly, William Livengood, Winifred Settar, Richard & Pat Schwartz, Tom Pierman, Kelly Gartland, Frances Bregler, Susan Stano, Clare Kearney, Richard Dolson, Jon Sciarra, Chrissy Barron, Bill Ritchie, Marge Laarkamp, Thomas J O'Donnell Jr, Connie Klein, Jill Mosco

Our Military: Colin Ward, Marine; Johnathan T Brown, Navy; John (Jak) Sullivan, US Air Force; Jacqueline Myers-Barton, US Army; AJ Parent, US Coast Guard, Sean Patrick Ward, US Army, Christopher James Grieco, US Air Force

Our Deceased:

Our Recently Baptized:

Prayer for the Spread of Perpetual Adoration

Heavenly Father, increase our faith in the Real Presence of Your Son Jesus Christ in the Holy Eucharist.
We are obliged to adore Him, to give Him thanks and to make reparation for sins.
We need your peace in our hearts and among nations.
We need conversion from our sins and the mercy of Your forgiveness.

Prayer for Healing

Lord we ask You to lift up those who are facing illness today. **W**e ask You to bring **Healing, Comfort & Peace** to their body, mind & soul. **W**e ask You to calm their fears and let them feel the **Healing** power of your **Love**.

New Parishioners

We warmly welcome new parishioners and visitors. Let us know how we may be of service to you. You may register at the Rectory: Monday-Friday 9AM-3PM.

A reminder we are still cleaning the Church after each Mass due to the Covid Virus.
A big thank you to those who are spraying the disinfectant. We appreciate your help.
We also thank those wiping the pews and doors.
If everyone could help us by leaving kneelers down at the end of Mass that will let the cleaner know someone was in the pew.
If you are able to bring disinfectant wipes with you and wipe down your pew after Mass that would be great. You can then leave the kneeler up.

In case of a cardiac emergency in church, please keep in mind that there is an AED located behind the pillar near the St Joseph's Altar. In case of a relevant emergency, someone should call 911 while someone else who is trained should use the AED.

Interested in enrolling your child in religious education?
Religious Education has begun for the 2021-2022 school year. Scholarships are available.
Grade 1 is required for the reception of the Sacraments of Reconciliation and Eucharist in Grade 2. Continuous education in grades 3-6 is necessary for the Confirmation Prep Program.

Confirmation I and II will meet every other Monday from 3:30-4:30 in person or 4-5 virtually. Grades 1-3 will meet on Wednesdays from 3:30-4:30. Grades 4-6 will meet on Thursdays from 3:30-4:30.

At this time, we are offering classes in person or you can receive a plan for learning at home with the family. Please indicate on your registration form if you plan on attending in person.

Registration forms can be found at the back of church, at the Mary House, or on the Parish Website.

Any questions or if you would like to volunteer to teach a class, please contact Liz Mariani at StMarysGCreligioused@gmail.com

Announcements

1. **OUR HOUSE OF CHARITY IS AT $65,629, 70% WITH A GOAL OF $93,000. IF YOU HAVE NOT YET GIVEN OR MADE A PLEDGE, PLEASE FILL OUT A PLEDGE CARD TODAY WHICH ARE LOCATED IN THE CHURCH PEWS. THANK YOU FOR YOUR GENEROSITY.**
   THE 2022 MASS INTENTIONS BOOK, CANDLE AND BELL BOOKS ARE NOW OPEN. PLEASE STOP AT THE PARISH OFFICE OR EMAIL YOUR REQUESTS. PLEASE, NO PHONE ORDERS.
2. **BOOK OF THE MONTH CLUB HAS RESUMED. YOU MAY PURCHASE THE BOOK YOU LIKE IN THE RELIGIOUS ARTICLE SHOP FOR A $3.00 DONATION. WE MEET TO DISCUSS YOUR BOOK ON THURSDAY, OCTOBER 28TH IN CHURCH.**
3. **THERE WILL BE A MEETING FOR THE CHRISTMAS LIVING NATIVITY ON WEDNESDAY, OCTOBER 27TH AT 6:30PM AT MARY'S HOUSE. THE LIVING NATIVIITY WILL BE HELD ON SATURDAY, DECEMBER 18TH.**

Will you pray the Rosary? With a million people, all of October?
EWTN, Relevant Radio and the Napa Institute have joined together to promote praying the Rosary DAILY during the month of October for an end to abortion in America and an outpouring of support for expectant mothers.
With the Supreme Court taking up the Dobbs case, a landmark case on abortion, that could lead to the overturning of Roe v Wade, the justices will need the grace of wisdom and courage to confront the issue honestly. EWTN, Relevant Radio and the Napa Institute hope many others will join this effort by praying and promoting the daily Rosary during October for this intention, and thus mobilize millions of Americans in prayer.
At St. Mary's the Rosary is prayed daily at 7:30am prior to Mass and one-half hour prior to all Masses on the weekend. We also pray the rosary at Adoration from 12-1pm every Thursday.
You can pray the Rosary in whatever way is easiest for you. You can pray half in the morning and half at night. Or a decade every couple of hours. You can pray anytime and anywhere - while driving, waiting in line, flying - you name it. In 1571, 450 years ago the Battle of Lepanto was won by praying the Rosary for the intercession of Our Blessed Mother. We commemorate this victory on October 7th, the feast of Our Lady of the Rosary. Today we need another victory, a victory for the unborn.
Please join this effort and encourage others.

A Healthy Note from your Parish Nurses:

We are here for you, thinking of you and praying for you.

The 3 **W** 's:

Wear your Mask when necessary

(Don't forget to cover your nose too)

Wash Your HANDS (20 seconds: Say a Hail Mary)

Watch your Distance (6 Feet)

Stay Tuned for more health related information!

Our Parish Goal is $92,500 of which we have collected $65.629, which is 70% of our goal to date. Please help support the various programs that House of Charity supports.

House of Charity Donors

	William		Ackley	
Mr & Mrs	Marco		Anthony	
Mr & Mrs	Arthur		Arensmeyer	
	Nancy	M	Arey	
Mr & Mrs	Eugene	H	Bangle	Sr
Ms	Anne	M	Barron	
Mr & Mrs	Dennis		Barron	
Mr & Mrs	John	J	Beckett	
Ms	Tammy		Beringer	
Mr & Mrs	Tim		Blake	
Mr & Mrs	Michael		Bonner	
Ms	Angelina		Bononato	
Mr & Mrs	James		Braunwarth	
Mr & Mrs	Joseph		Brophy	
	Charlotte	M	Brown	
Mr & Mrs	Philip		Brown	
	Lisa	D	Brown	
Mr & Mrs	Samuel		Budesa	
	Edward	J	Burke	
Mr & Mrs	Kenneth	A	Burkhardt	
Mr & Mrs	Stephen		Burkhardt	
	Kari	L	Burns	
Mrs	John	W	Callaghan	Sr
Mr & Mrs	Mark		Campbell	
Mr & Mrs	Terrance		Carpenter	
Mr & Mrs	Timothy		Carpenter	
Ms	Maureen		Carrigan	
Mrs	Winnie		Cipriani	
Mr & Mrs	John		Clemency	
Mr & Mrs	David		Clinton	
Mr & Mrs	Joseph	B	Collins	Jr
	Anne	L	Colofranson	
Mr & Mrs	John		Conroy	
	Jacqueline		Cook	
Mr & Mrs	Christian		Coughlin	
Mr & Mrs	Frank	W	Crosson	
	Suzzane	W	Crowell	
	Kathleen		Daniels	
Mr & Mrs	Robert		Danley	
Mr & Mrs	Donald		Dantonio	
Mrs	Anne	M	Delengoski	
Mrs	Iva	L	DePoder	
Mr & Mrs	Wayne		DePrince	
Mr & Mrs	James	J	Devereaux	
	Elizabeth		Devine	
Mr & Mrs	Joseph		DiGiacomo	
Ms	Martha	V	Dougherty	
	Olive		Driscoll	
Mr & Mrs	Thomas		Duffy	
Rev	James	J	Durkin	
Mr & Mrs	John		Dwyer	
Mr & Mrs	Henry	A	Eksterowicz	Jr
Ms	Elizabeth		Epright	
	Linda		Erdman	
Ms	Margaret	E	Ferry	
Mr & Mrs	William		Fisher	III
Mr	Brian		Fletcher	
Mrs	Eileen	M	Fletcher	
Mrs	Bernadette	M	Flinn	
Mr & Mrs	James	P	Flynn	
Ms	Michelle		Formiglia-Colbert	
	Anzek		Fuels Inc	
	McCann-Healey		Funeral Home	
Ms	Maria	R	Galm	
Mr & Mrs	Louis	A	Gambardello	
	Owen	M	Gambardello	

Mr & Mrs	Patrick		Gartland	
Mr & Mrs	Thomas	E	Gigante	
Mr & Mrs	William		Glassman	
Mr & Mrs	John		Goheen	
Mr & Mrs	James		Goldschmidt	
Mr & Mrs	Frank		Gorman	
Ms	Ann	M	Gorman	
	John	F	Gorman	
Mr & Mrs	John	E	Green	III
Mr & Mrs	Michael	A	Grello	
Mr & Mrs	Stanley		Grieco	
Mr & Mrs	George		Gruff	
Mrs	Patricia		Hagan	
Mr & Mrs	Ronald		Hall	
Mr & Mrs	Francis		Hancock	
Mr & Mrs	Wayne		Hannold	
Mr & Mrs	Patrick	J	Healey	
Deacon	Kevin	C	Heil	
Mr	Frank		Heimerl	
Mr & Mrs	Steve		Heister	
Mrs	Theresa		Herbert	
	Diane	J	Herbert	
Ms	Constance		Hill	
Rev Msgr	William	A	Hodge	
	Mary	J	Hogan	
	Phyllis		Hopkins	
Mr & Mrs	David		Howey	
Mr & Mrs	John		Hutchinson	Sr
	Lorraine		Hutchinson	
	Virginia	B	James	
	Lynne		Jergensen	
	Mark		Jergensen	
Mr & Mrs	James	E	Johnson	Sr
	Margaret		Jones	
Mr	Karl	J	Kahlan	
Mrs	Eleanor		Kain	
Mr & Mrs	John	E	Kain	
Mr	Joseph		Kain	
	Cheryl		Karpinski	
Mr & Mrs	William	J	Kenney	
Mr & Mrs	Thomas		Kerchersky	
Rev	David	J	Klein	
Mr & Mrs	Joseph	J	Knecht	
	Peter		Krasowski	
Mr & Mrs	Michael		Krier	Sr
	Barbara		Kwiatkowski	
Mr & Mrs	Michael		Kwiatowski	
	Ellen		Leap	
Mr & Mrs	William	F	Leeds	
Mr & Mrs	Charles		Light	
M/M	Rafael		Lin	
Mr & Mrs	William		Ludwig	Jr
	Dorothy		Mac Lennon	
Ms	Kathryn		Malak	
	Janet		Malone	
Mr & Mrs	William		Mazza	
	Mary Anne		McCann	
	Kenneth		McCarthy	
Mrs	Theresa		McCarthy	
Mr & Mrs	Jason		McDonnell	
Mr & Mrs	Robert	D	McKinney	
Mr & Mrs	John		McNutt	
	Joseph		McPeak	
Mr & Mrs	Ronald	T	Michel	
Ms	Mary	D	Milloro	
	Eileen		Moran	

Mrs	Joanne		Morrell	
	Dominic		Mucci	
Deacon & Mrs	Dave	W	Murnane	Jr
Ms	Marie	C	Murphy	
Mr & Mrs	Michael		Murphy	
Mr & Mrs	Sean	T	Murphy	
Mr & Mrs	Patrick		Murphy	
Mr & Mrs	Kevin	P	Murphy	
	Margaret		Neil	
Miss	Joan	M	Nolan	
Mr & Mrs	John		Nolan	
Ms	Theresa		Nolan	
	Michael		Nordaby	
Mr & Mrs	Martin		O'Connor	
Mr & Mrs	Michael		O'Donnell	
	Mary	J	Paranteau	
Mr & Mrs	James		Parent	
Mr & Mrs	Anthony		Pinardo	
	Mary Ellen		Plews	
	Elizabeth		Powelson	
Ms	Joanne	E	Pulaski	
Deacon & Mrs	Joseph	G	Rafferty	Sr
	Patricia		Ragen	
M/M	Joseph		Raube Sr	
Mr	Charles		Reed	
Mr & Mrs	Joseph		Riley	
Mr & Mrs	William	T	Ritchie	
	Patricia	J	Rogerson	
Mr & Mrs	Thomas		Roop	
	Maryann		Saunders	
	Margaret	A	Saunders	
Mr & Mrs	John		Schmidt	
Mr	Joseph	A	Gorman	
Mrs	Nancy		Storms	
	Patirica		Sharp	
Mr & Mrs	Emanuel		Shodder	
Mr	John		Simila	
Ms	Patricia	A	Snyder	
Mr & Mrs	Richard	A	Spangler	
	Jackie		Spencer	
	Daniel	T	Spencer	Jr
Mr & Mrs	Dominic		Staiano	III
Mr & Mrs	Walter		Stansfield	
Mr & Mrs	Michael		Stefan	
Mr & Mrs	Thomas		Stewart	Jr
Mr & Mrs	Eugene		Sullivan	
Ms	Margaret		Sullivan	
Mrs	Frances	M	Thomas	
Mr & Mrs	Joseph	J	Thomas	
	James	G	Thomas	
Mr & Mrs	Charles		Tomasco	
Miss	Victoria		Tomshaw	
Mr & Mrs	Robert		Tricocci	
Miss	Catherine		Underwood	
Mrs	Florence	R	Underwood	
Ms	Frances	M	Underwood	
Mr	Paul	M	Underwood	
Miss	Rose	M	Underwood	
Mr & Mrs	Thomas		Underwood	
Mrs	Helen		Walker	
Mr & Mrs	Edward		Walton	
Mr	William		Waters	Jr
Mr & Mrs	Paul		Walters	
Mr & Mrs	Charles	W	Wigginton	
Mr & Mrs	Mark		Williams	
Mr & Mrs	Bertram		Witcraft	
Mr & Mrs	Joseph	F	Wolf	
Mr & Mrs	Thomas		Virden	

ANYZEK

Providing Comfort in Camden, Gloucester and Burlington Counties Since 1932

- PLUMBING
- HEATING
- COOLING
- FUEL OIL

REPAIRS & REPLACEMENTS
FREE ESTIMATES
EMERGENCY SERVICE

Like us on facebook.

856-456-5953

916 Market St, Gloucester City, NJ 08030
www.anyzek.com E. Anyzek NJ Lic. #9802 NJ Lic # 2534

Alden Kim D.M.D.
27 North Broadway
Gloucester City, NJ 08030

Cosmetic
Restorative
Family Dentistry

(856) 456-0164

CHARLES W. WIGGINTON

Attorney at Law

856-742-5507

32 South Broadway

Above Gloucester City News

523-25 Cumberland Street, Gloucester City, NJ 08030

Frank R. Gatto
A Better Way
Cremation Services
Frank Gatto Mngr.
NJ LIC. NO. 4726
856-456-0010

Murphy Ruffenach
Brian W. Donnelly
Funeral Home
Brian W. Donnelly, Mngr.
NJ LIC. NO. 4825
856-456-1316

Providing traditional, dignified funeral services to our families in the Tri-State area for 125 years

ADT-Monitored Home Security

Get 24-Hour Protection
From a Name You Can Trust

- Burglary
- Fire Safety
- Flood Detection
- Carbon Monoxide

ADT Authorized Provider | SafeStreets

1-855-225-4251

MAHAFFEY MILANO
FUNERAL HOME
"Family Owned & Operated"

Pre-Arrangements
Parking on Premises

856-931-1628

Karen Lamb, Manager, NJ Lic. No.# 5040

Visit our website at:
milanofuneralhome.com

11 E. Kings Highway
Mt. Ephraim, NJ 08059

AVAILABLE FOR A LIMITED TIME!

ADVERTISE HERE NOW!

Contact Douglas Shaller
to place an ad today!
dshaller@4LPi.com or
(800) 477-4574 x6458

THE CATHOLIC COMMUNITY OF SAINT MARY

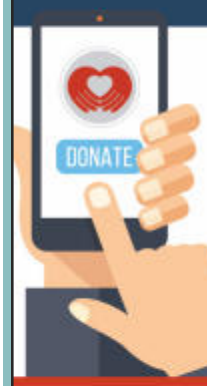

Continue to Support Our Ministries From the Comfort of Your Home

Visit our church website and click **GIVE ONLINE**
stmarysgloucestercity.weshareonline.org

ONLINE GIVING with WESHARE

We've Missed You!

Welcome Back to Mass

Stay connected to our faith community no matter where you are by signing up to get our bulletin delivered straight to your email!

www.ParishesOnline.com

HOPKINS TAX SERVICE

HOPKINS FAMILY

Personal & Corporate Taxes

Bookkeeping

Estate Returns

825 Jersey Ave., Gloucester

1-856-349-2434

Creran Celebration
ETHERINGTON & CRERAN FUNERAL HOMES
WWW.CRERANCELEBRATION.COM
700 POWELL ST. GLOUCESTER CITY 856.456.0599
400 WHITE HORSE PIKE OAKLYN 856.854.2846
DENNIS C. MCGEE, JR. - CHIEF EXPERIENCE OFFICER, MANAGER - NJ LIC NO 4354

CARR'S HARDWARE & HOME CENTER
22 N. Broadway
Gloucester City
856-456-8442

Gloucester Transmission Service
856-456-3015
www.gloucestertrans.com
733 Market St., Gloucester, NJ
General Repairs, Brakes, Exhaust
Tune-Ups, A/C Recharging
Participating Co-op Student Employer
WE HONOR ALL EXTENDED WARRANTIES
FREE ESTIMATES
For 24/7 towing, call 856-261-9118
All major credit cards accepted

SUNSHINE FLOWERS & GIFTS
Family Owned & Operated
Kathy Reddy - Owner
2 North Broadway
Gloucester City, New Jersey 08030
Phone: 856-456-0324
Fax: 856-456-5387
kathy@sunshineflowersandgifts.com
www.sunshineflowersandgifts.com

PARISH GIFT SHOP
QUEEN OF IRELAND
RELIGIOUS ARTICLE SHOP
Located in the sacristy behind St. Joseph's Altar
Open: Monday-Friday 8:30 am–10:30 am
Saturday 9:30 am–11:30 am
5:00 pm – 6:00 pm
Sunday 8:30 am – 1:00 pm

Creations by Kathy
Unisex Hair Salon
Walk-Ins Welcome
Visit Our
Experienced Staff
219 S. Broadway • Gloucester City
856-456-1473

The Healey Family Is In Our Fourth Generation of Compassionate, Dignified and Caring Service To The Community!
McCann-Healey Funeral Home
851 Monmouth Street (at Brown Street), Gloucester City • www.mccannhealey.com • 856.456.1142
John A. Healey, IV, Manager / Funeral Director, N.J. Lic. No. 4764 • Gerald J. Healey (1942-1986)
Parishioners of Saint Mary's R.C. Church

PROTECTING SENIORS NATIONWIDE
MEDICAL ALERT SYSTEM
$29.95/MO BILLED QUARTERLY
PLUS SPECIAL OFFER
CALL NOW!
1.877.801.7772
WWW.24-7MEDALARM.COM

SIG
Stanton Insurance Group
www.SIGprotection.com
60 Berlin Rd
Cherry Hill, NJ
856-795-7500
A family owned and operated business since 1993.
Personal lines (homeowners, auto, motorcycle, trailer, mobile home) and business insurance
Contact Gloucester City Resident & Agent, Caitlee Stanton Coxe

SUPPORT OUR ADVERTISERS!