Church of the Resurrection

115 Pond Hill Road
Wallingford, CT 06492

Church Telephone: (203) 265-1694
Church Fax: (203) 284-9766
Church Office Hours: M - F 9:00 a.m.-1:00 p.m.
Website: www.resurrectionct.org

Parish Staff

Pastor
Rev. Monsignor John J. Georgia

Priest in Residence
Rev. Hugh J. MacDonald, Retired

Deacon
John Esterheld

Pastoral Associate,
Director of Music & Faith Formation
Joseph R. Tatta
josephtatta@yahoo.com

Parish Secretary
Gayle DeMartin
office@resurrectionct.org

Bulletin announcements must be received at least two weeks prior to the event.

Resurrection Church

DOWNLOAD our Parish App

Search for **myParish** on the App Store or Google Play to download our app today!

Available on the App Store | ANDROID APP ON Google play

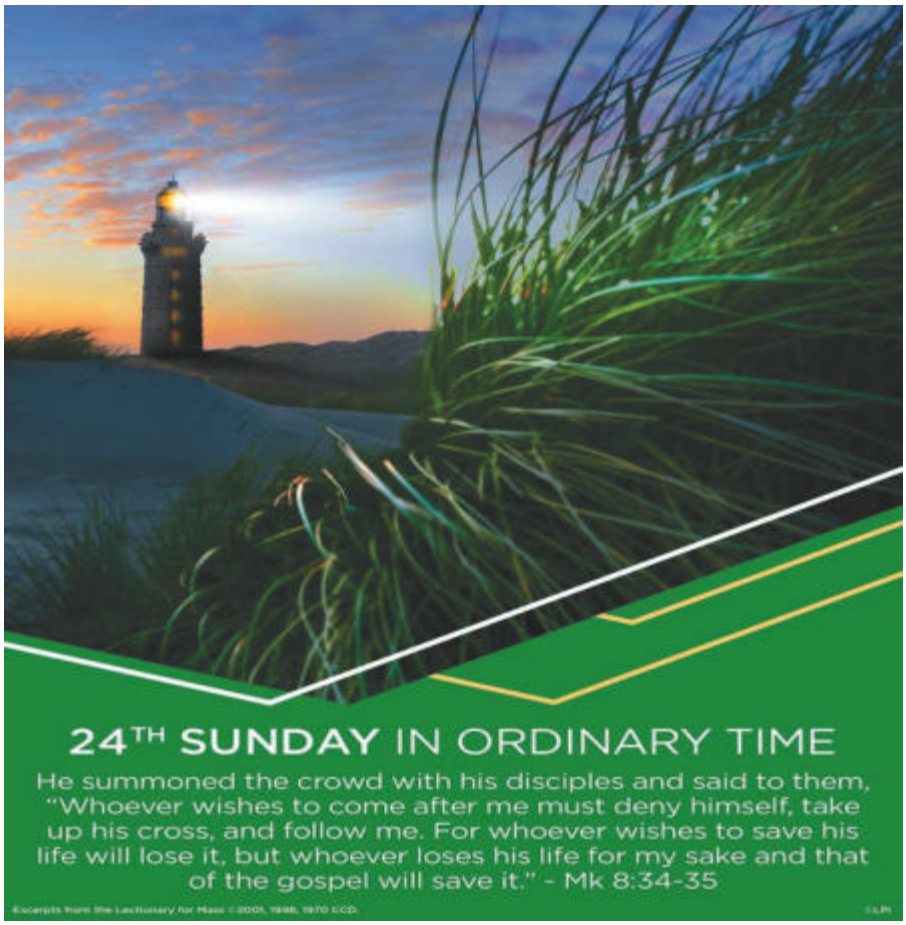

Mass Schedule

Saturday Vigil: 5:00 P.M
Sunday: 7:30, 9:00 & 10:30 A.M
Weekday: 7:00 A.M.(8:00 A.M. on holidays) Saturday: 8:00 A.M .

Confessions: Saturdays: 4:00–4:45 P.M.
Rosary Weekdays: 6:30 A.M.

Baptisms: First Sunday of the month at 12:00 P.M. by appointment only.

Marriages: Parishioners should make arrangements by calling the church six months in advance.

Ministry to the Sick or Homebound: Please call the church if you or someone you know is ill or homebound and wishes to receive the sacrament of Reconciliation, Eucharist, and/or Anointing of the Sick.

Eucharistic Adoration: Adoration will be every Saturday at 8:30 a.m.– 9:30 a.m. All are welcome.

Mass INTENTIONS

Saturday, Sept. 11
5:00 p.m. Alex Comforte
Sunday, Sept. 12
7:30 a.m. Nancy Ware
9:00 a.m Rita Pikor
10:30 a.m. Giuseppe DelMonte
10 Year Anniversary
Monday, Sept. 13
7:00 a.m. Harry Coppola Sr.
Tuesday, Sept 14
7:00 a.m. Parishioners Living & Deceased
Wednesday, Sept. 15
7:00 a.m. Leanne Dendas
3rd Anniversary
Thursday, Sept. 16
7:00 a.m. Debbie Sokol (Living)
Friday, Sept. 17
7:00 a.m. Military and their Families
Saturday, Sept. 18
8:00 a.m. Susan W. Esposito
5:00 p.m. Nielsen Family
Sunday, Sept. 19
7:30 a.m. Michael & Em Carofano
9:00 a.m. Jessica Keib
10:30 a.m. Carmella, Giuseppe &
Rev. Nicholas Mancino & Domenico Mancino

Bequests to Church of the Resurrection are gratefully appreciated. When a loved one dies, please consider advising friends and relatives to make a donation to the Church Of the Resurrection Building Fund.
Please include this wish in the obituary.

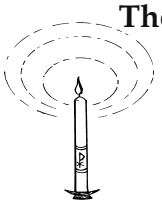

The Sanctuary Candle Burns this Week for

Rita Pikor

At this he turned around and, looking at his disciples, rebuked Peter and said, "Get behind me, Satan. You are thinking not as God does, but as human beings do." He summoned the crowd with his disciples and said to them, "Whoever wishes to come after me must deny himself, take up his cross, and follow me." — Mk 8:33-34

PARISH UPDATE

Our warmest welcome to all who worship with our parish family. If you are not registered or need to update our records, please **PRINT** & fill out this form and place it in the collection basket. Thank you.

Name_____D.O.B_____

Spouse & maiden_____D.O.B._____

Children's Names_____
(under 18)
With D.O.B._____

Street_____ City_____

Zip_____ Phone_____

Please check:
_____New Registration ____Change of Address

_____Would like Envelopes ____Moving

Email address:_____

Parish Support

September 5th $11,609.00
Second Collection: Monthly

Give Online with WeShare

To sign-up for online giving visit
resurrectionct.weshareonline.org.

CAPITAL CAMPAIGN

Campaign Statistics

Total amount pledged: **$1,966,242.97**
Total amount paid: **$1,841,271.12**

SOCIAL ACTION MINISTRY

This week's special needs:

Snacks for School Lunch, Paper Towels, Gravy, Cookies, Coffee, Tea, Crackers, Pancake Mix, Syrup, Jelly, Breakfast Bars, Cereal, Laundry & Dish Detergent, Juice Boxes, Dish Soap, Stuffing, Jello & Pudding, Beans, Beets, Cake Mix, Brownies, Tissues, Brown Sugar, Flour, Hair Shampoo & Conditioner.

Gift cards are always appreciated, including Aldi, ShopRite, Stop & Shop & Big Y.
Thank you in advance for your generosity!
Please place items in the baskets provided in the vestibule.

Moving Forward…

A group has been formed for those who are alone and would like to move forward and for those that would like to meet new people. Both men and women are welcome to join. Next weeks meeting will be on Tuesday, Sept. 14th at Lyman's Orchard Pub & Grill at 1:00 p.m. Sept. 21st meeting will be in the vestibule of church. For more information, call Francine Madar at 203-269-5342

PARISH PICNIC

Mark your calendar for the 2021 Parish Picnic on our church grounds on

September 19th : 11:30 a.m.-2:00 p.m.

Banns of Marriage I

Alan Valenti
&
Caitlin Morin

Mass Schedule

Beginning October 3rd, the Sunday 5:00 p.m. Mass will resume on a trial basis. After a few weekends, depending on attendance, we will determine if the Mass will continue permanently.

NEWLY BAPTIZED

Congratulations to the family of

Mia Grace Yeomand
Olivia Anne Ruotolo
Siena Marie Ruotolo

Who was recently Baptized at Resurrection.

Live the Gospel of Life

Respect for Life Ministry

Annual Archdiocese Respect Life Mass will be on Sunday, October 3rd at 2:00 p.m. at St. Bridget Church in Cheshire. Archbishop Blair will celebrate the Mass and also present the St. Gianna Beretta Molla Award. The award is given to persons who have demonstrated a strong commitment to the protection of all human life.

TWENTY-FOURTH SUNDAY IN ORDINARY TIME

For everything there is a Reason and a Time for every Purpose under Heaven…A Time to heal….

Denise Bernardo, Betsey Bimonte, John Boni, Ros Brennan, Wladyslay Czauderna, Kathleen Delaney, Rose Dell, Charlie Donadio, Kathryn Flood, Maria Fucci, John & Catherine Gallagher, Ted Jasmin Sr., Charles Kelman, August King, Lorenzo Migliaro, William Murdock, Rose Perrotti, Michele Rose, Debbie Sokol, Barbara Terry, Diane Tommessilli.
and all other parishioners who need our prayers.

PRAY FOR OUR TROOPS

Alex Bates, Jake Bonet, Kyle Bonet, Captain Michael Cook, 1st Lt. Joseph DeSandre, Stephen Dzialo, Lt. William Gurzynski, SPC Cooper Jones, Anthony Mappa, Sgt. Brad Milslagle, Michael Neeleon, RDML Cathal O'Connor, Capt. Cormac O'Connor, Joseph R. Personeni, 1st. Lt. Ryan Proto, SPC Noah Robert Root, Erik St. Germain, Jeremy Tefft.
May we pray for your daughter, son, relative or friend serving with the United States Military? If so, please put their name in the collection basket or mail to the church office.

Marriage Anniversary Celebration

All those in the Archdiocese who have or who will be celebrating a significant wedding Anniversary in 2020 or 2021 are invited to join Archbishop Leonard Blair for a special Anniversary Mass at the Cathedral of St. Joseph .
Sunday, October 10th at 2:00 p.m.

Respect Life Ministry is sponsoring a 40 Days for Life Prayer Vigil at Planned Parenthood 1030 New Britain Ave. West Hartford. The campaign is Sept. 22nd through October 31st. Vigil hours are 6:00a.m.-6:00 p.m. 40 days for Life is an ecumenical, internationally-coordinated 40 day peaceful Pro-Life campaign to end abortion. The visible, public centerpiece is focused on the 40 day prayer vigil outside a single Planned Parenthood center or other abortion clinic. Those who are called to stand witness during this 40 day vigil sends a powerful message to the community about tragic reality of abortion. Contact Teresa Wells at Twells@prolifeministry.org.

Health Ministry

The Church of the Resurrection, along with the Franciscans, will offer a "Drive thru Flu Shot Clinic" on Saturday, October 16th from the hours of 1-5:00 p.m. More information to follow in the coming weeks.

There will also be Blood pressure screening on Saturday, October 9th before and after the 5:00 Mass. A private space will be provided for your blood pressure check. You will also receive a wallet card to record your readings. If you have not had your blood pressure checked, or take medication, please take advantage of this free screening.

We are in need of another 4th grade Faith Formation Teacher. If you are interested or would like more information, please contact Joe.

Readings of the Week

Readings for the week of September 12, 2021
Sunday: Is 50:5-9a/Ps 116:1-2, 3-4, 5-6, 8-9 [9]/Jas 2:14-18/Mk 8:27-35
Monday:1 Tm 2:1-8/Ps 40:7-8a, 8b-9, 10, 17 [1Cor 11:26b]/Lk 7:1-10
Tuesday: Nm 21:4b-9/Ps 78:1bc-2, 34-35, 36-37, 38 [cf. 7b]/ Phil 2:6-11/Jn 3:13-17
Wednesday: 1 Tm 3:14-16/Ps 111:1-2, 3-4, 5-6 [2]/Jn 19:25-27 or Lk 2:33-35
Thursday: 1 Tm 4:12-16/Ps 111:7-8, 9, 10 [2]/Lk 7:36-50
Friday:1 Tm 6:2c-12/Ps 49:6-7, 8-10, 17-18, 19-20/Lk 8:1-3
Saturday: 1 Tm 6:13-16/Ps 100:1b-2, 3, 4, 5 [2]/Lk 8:4-15
Next Sunday: Wis 2:12, 17-20/Ps 54:3-4, 5, 6-8 [6b]/Jas 3:16—4:3/Mk 9:30-37

Sunday: 24th Sunday in Ordinary Time; Grandparents' Day
Monday: St. John Chrysostom, Bishop and Doctor of the Church
Tuesday: The Exaltation of the Holy Cross
Wednesday: Our Lady of Sorrows
Thursday: Sts. Cornelius, Pope, and Cyprian, Bishop, Martyrs
Friday: St. Robert Bellarmine, Bishop and Doctor of the Church
Saturday: BVM
Next Sunday: 25th Sunday in Ordinary Time; Catechetical Sunday

MUSIC MINISTRY

DO YOU ENJOY SINGING?

If so, we invite you to join our parish choir.

Rehearsals are held on Thursday evenings from 7:00—8:30 during the months of late-September through mid-May.

The choir provides music at the 10:30 Mass on Sundays and for other special occasions throughout the year.

Our first rehearsal will take place on Thursday, September 23rd.

We are in need of all voices but especially sopranos. For more information, please see Joe.

Faith Formation

Registration for Faith Formation Classes 2021-2022 are currently taking place.

Returning students should have received information in the mail.

Parents of new students to the program should call the rectory 203-265-1694 or visit our website www.resurrectionct.org for registration forms.

Grades 1 & 2 will meet on Mondays from 4:45—5:45
Grades 3 & 4 will meet on Tuesdays from 4:45—5:45
Grades 5 & 6 will meet on Mondays from 6:00—7:00
Grades 7 & 8 will meet once a month on Sundays evenings from 6:00—7:00

Please contact Joe with any questions or concerns.

CONFIRMATION PREPARATION

Registration for the grade 9 Confirmation Program is currently taking place. Students who have completed their 8th grade year should have received information in the mail. If not, please call the rectory at 203-265-1694 or visit our website at www.resurrectionct.org.

The 9th grade Confirmation program will consist of monthly service projects.

Sunday, September 12th will be the Opening Meeting and discussion of the first service project. All must attend.
The time is 6:00 p.m.-7:30 p.m. and dinner will be included.

WALLINGFORD FUNERAL HOME
809 NORTH MAIN ST. EXT., WALLINGFORD, CT 06492
(203) 269-7777 www.wallingfordfh.com

YALESVILLE FUNERAL HOME
386 MAIN ST., YALESVILLE, CT 06492
(203) 269-2222

Offering Traditional and Cremation Services • Preneed Funeral Consulting & Contracts Available

† David T. Warren • † Peter A. Wasilewski • David Warren MacDonald C.F.S.P. • Jerome S. Tilton • Sarah Lisewski, C.C.S.P.

QUINNIPIAC ENDODONTICS, LLC
BOARD CERTIFIED ENDODONTISTS
EDMUND G. HOHMANN, D.D.S.
KENNETH F. KOWALSKI, D.M.D.
REKHA PAWAR, D.D.S., M.D.S.
NEW BRITAIN: 860-225-5555
WALLINGFORD: 203-284-9945
www.quinnipiacendodontics.com

R&M Plumbing and Heating Inc.
"Customer Satisfaction Is Our #1 Concern"
COMMERCIAL • RESIDENTIAL
BOILER INSTALLATIONS & CHANGEOVERS
CONVERSIONS TO OIL OR GAS
FREE ESTIMATES - FULLY INSURED
NEW INSTALLATIONS • REPAIR • RENOVATIONS
WALLINGFORD • 203-284-0147
HEATING LIC.# 308549 • PLUMBING LIC. # 203645

Heritage Floor Covering Co.
Richard E. Molinari / Owner
892 No. Colony Rd. Wallingford, CT 06492
Phone: (203) 269-8626
Store Hours:
Tues. - Fri.: 11:00am - 6:00pm
Thurs.: 11:00am - 7:00pm
Sat.: 11:00am - 3:00pm
Specializing in carpet, hardwood floors, sheet vinyl, ceramic tile & window coverings

gas works PROPANE
SALES, SERVICE AND INSTALLATION
Furnaces • Hot Water Heaters • Propane
Gas Logs & Fireplaces • Pool Heaters
Garage Heaters • Quality Gas Grills & Parts
Tel. (203) 269-2082 • 201 Church St., Yalesville
Michael Geremia • Parishioner

The Catholic Cemeteries Association of the Archdiocese of Hartford, Inc.
Advanced Planning of your Cemetery needs is a loving gift that relieves your family of a difficult decision in the midst of their grief. Whether a Traditional Grave, Mausoleum, or Cremation, let our caring team of Family Service Advisors help you choose your cemetery needs.
www.ccacem.org
Saint John's Cemetery
Wallingford
(203) 237-3226
Sacred Heart Cemetery
Meriden
(203) 237-3226
For your convenience we now sell Granite Flush Markers and Monuments at all our locations!

KIM FETERA, GRI, ABR
Realtor, Global Luxury Specialist | *Parishioner*
203-430-5660 CELL
www.kimfetera.com
Kim.Fetera@CBMoves.com
For me, it's not about the houses… it's about the people who live in them.
COLDWELL BANKER REALTY

NOLAN'S HAMDEN MONUMENT CO.
323 Washington Ave., Hamden
(Opposite Knights of Columbus Hall)
203-288-8486 1-800-852-8865
Fax 203-287-1593
John R. Nolan • Michael F. Nolan

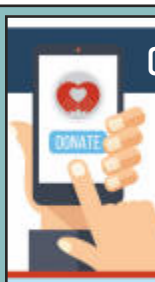
CHURCH OF THE RESURRECTION
Continue to Support Our Ministries From the Comfort of Your Home
Visit our church website and click GIVE ONLINE
resurrectionct.weshareonline.org
ONLINE GIVING WESHARE

margaret bennett realty
203-605-8083

Serving the Catholic Community Since 1879
B.C. Bailey Funeral Home
Wallingford • 203-265-1111 • BaileyCares.com

THIS SPACE IS AVAILABLE

AVAILABLE FOR A LIMITED TIME!
ADVERTISE HERE NOW!
Contact Mary Hoffman to place an ad today!
mhoffman@4LPi.com or (800) 477-4574 x6340

Wooster Street Travel
203.281.5888
www.woosterstreettravel.com
yolanda@woosterstreettravel.com
Full Service Travel Agency
Call Yolonda for exceptional vacations, travel needs, tour presentations, and future tours due to Covid.
Plan the Discover Italy Tour Escorted by Yolanda.

RYAN OIL COMPANY, INC.
Valentino Fuel
Sales | Service
Installations
11B ROSSOTTO DRIVE, HAMDEN, CT 06514
Edward J. Ryan III, President
203-248-6984

Cherish
"The American Songbook"
Dick Robinson's
American Standards by the Sea
Saturday, 6 PM - 8 PM And Sundays, 10 PM to midnight
WJMJ: 88.9 FM
"Catholic Radio - Where Faith Meets Life"
Underwritten in Part by:
Bill & Ann Saas
AND
SAAS KIRWAN ASSOCIATES
Tax Advisors & Financial Consultants
Bill Saas, CPA • Holy Trinity School 1958
Phone: 203-265-3948 • Fax: 203-269-5799
WWW.BILLSAAS.COM