# Saint Damien PARISH


## PARISH OFFICE

1337 Asbury Avenue
Ocean City, NJ 08226
**(609) 399-0648**
parishoffice@stdamienparish.com


## PARISH STAFF

**Fr. Thomas A. Newton** (X105)
Pastor

**Reverend Mister Stephen Robbins**
Transitional Deacon

**Patrick Gardner** (X114)
Pastoral Associate for Worship & Music

**Sr. Veronica Roche, SSJ** (X100)
Pastoral Associate for Hispanic Ministry

**Joanne Kelly** (X108)
Pastoral Associate for Justice & Community Outreach

**Mary Lou Hughes** (X122)
Pastoral Associate for Lifelong Faith Formation

**Sr. Joelle Thren, SCC** (x106)
Director, Elementary Faith Formation

**Katie Waldow** (X107)
Director, Youth & Young Adult Faith Formation

**Sr. Jeanne Belli, SSJ** (X124)
Assistant for Justice & Community Outreach

**Shawn Bobien** (X112)
Assistant for Worship & Music

**Mark Trautman** (X109)
Director of Maintenance

**Susan Campbell** (X102)
Office Manager

**Max Buondonno** (X101)
Bulletin Editor & Webmaster

**Kathy Zippilli** (X110)
Bookkeeper

**Karen Malkiewicz** (X103)
Administrative Assistant

**Tina Boylan**
Wedding & Baptism Coordinator

# November 28, 2021

## St. Frances Cabrini Worship Site at 2nd Street

**Saturday Vigil**: 5:30pm
**Sunday**: 10:30am & 4:00pm (Spanish)
**Communion Service (M-F)**: 7:00am
**Confession**: Sunday 3:00pm (English/Spanish)

## St. Augustine Worship Site at 13th Street

**Sunday**: 9:00am
**Daily Mass (Mon-Sat)**: 8:30am
**Adoration (M-F)**: 9:00am-1:00pm

## Our Lady of Good Counsel Worship Site at 40th Street

**Saturday Vigil**: 4:00pm
**Sunday**: 7:30am
**Confession**: Saturday 3:00pm

# All Are Welcome!

## First Sunday of Advent

**Gathering Song** O Come, O Come Emmanuel *Chant Mode I, 15th c., French*

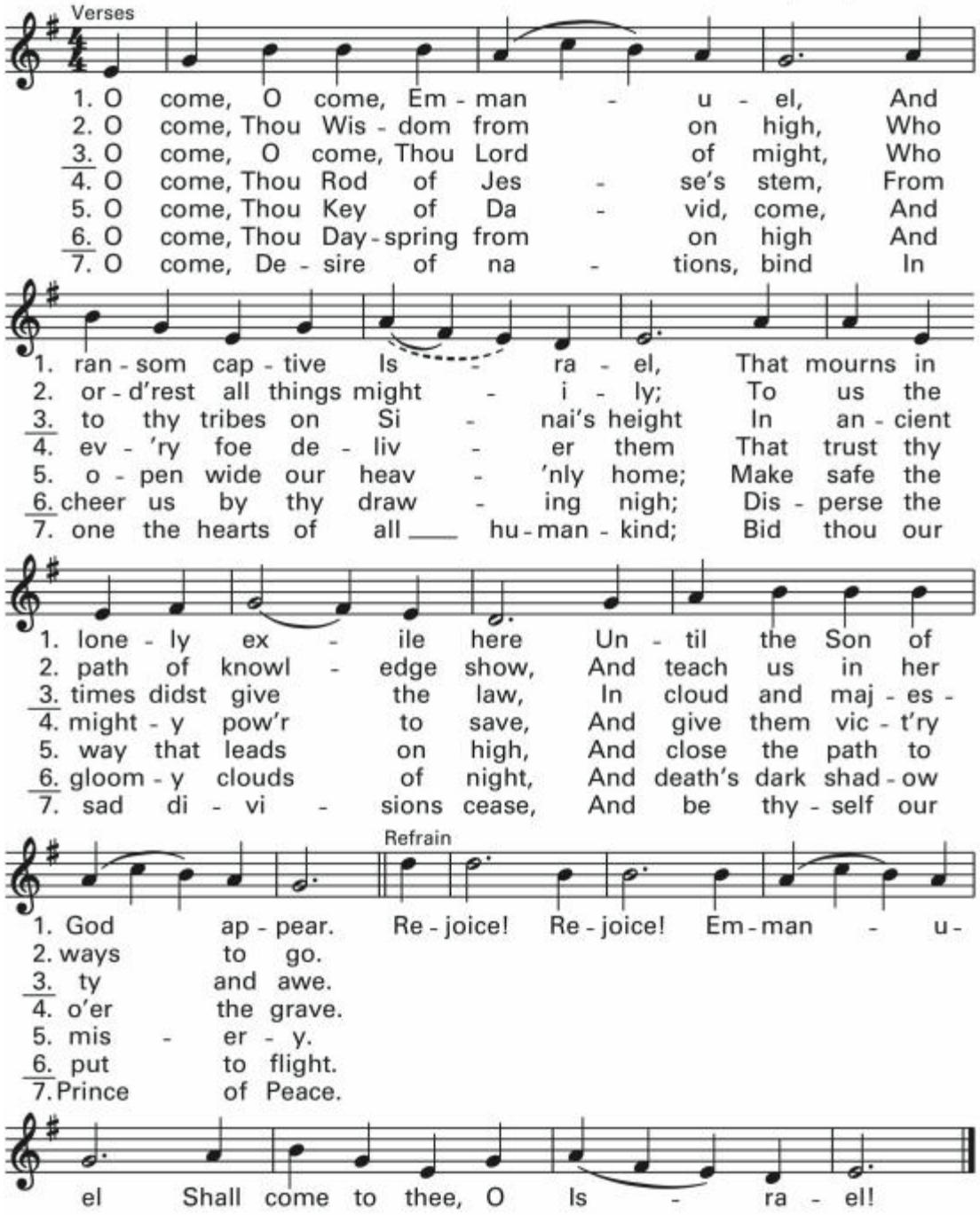


**Penitential Rite**

**First Reading** "I will cause a righteous branch to spring up for David." *Jeremiah 33:14-16*

**Responsorial Psalm** Psalm 25 *Scott Soper*

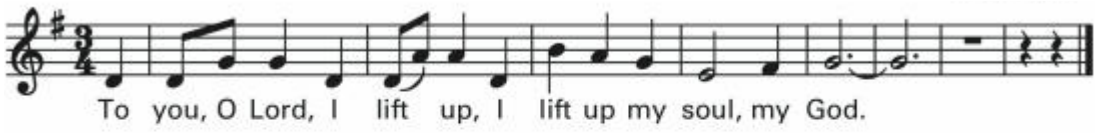


**Second Reading** "May the Lord strengthen your hearts when Christ comes among us." *1 Thessalonians 3:12-4:2*

**Gospel Acclamation** Alleluia *Mass of the Desert Tom Booth*

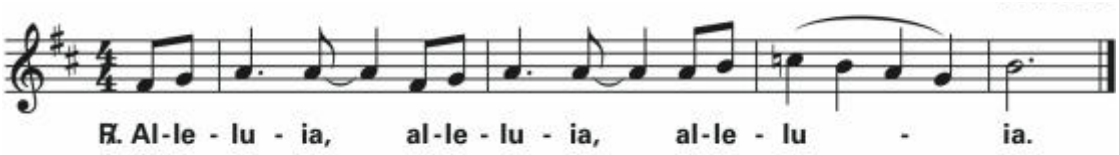


**Gospel** "Your redemption is drawing near." *Luke 21:25-28,34-36*

**Homily**

**Profession of Faith**

I believe in one God, the Father almighty, maker of heaven and earth, of all things visible and invisible.

I believe in one Lord Jesus Christ, the Only Begotten Son of God, born of the Father before all ages. God from God, Light from Light, true God from true God, begotten, not made, consubstantial with the Father; through him all things were made. For us men and for our salvation he came down from heaven, and by the Holy Spirit was incarnate of the Virgin Mary, and became man.

For our sake he was crucified under Pontius Pilate, he suffered death and was buried, and rose again on the third day in accordance with the Scriptures. He ascended into heaven and is seated at the right hand of the Father. He will come again in glory to judge the living and the dead and his kingdom will have no end.

I believe in the Holy Spirit, the Lord, the giver of life, who proceeds from the Father and the Son, who with the Father and the Son is adored and glorified, who has spoken through the prophets.

I believe in one, holy, catholic and apostolic Church. I confess one Baptism for the forgiveness of sins and I look forward to the resurrection of the dead and the life of the world to come. Amen.

**Prayer of the Faithful**

**Offertory Song** Come, Lord Jesus *M.D. Ridge*

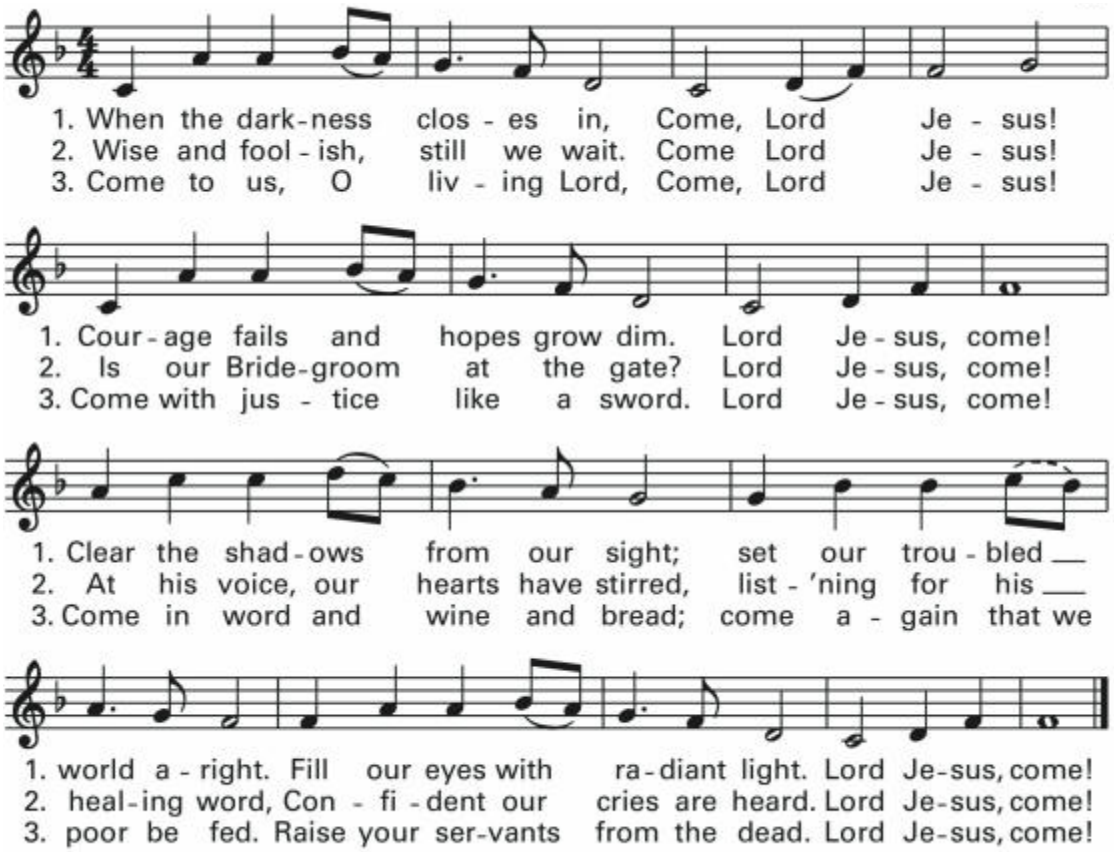


**Holy, Holy** *Mass of Saint Ann by Ed Bolduc*

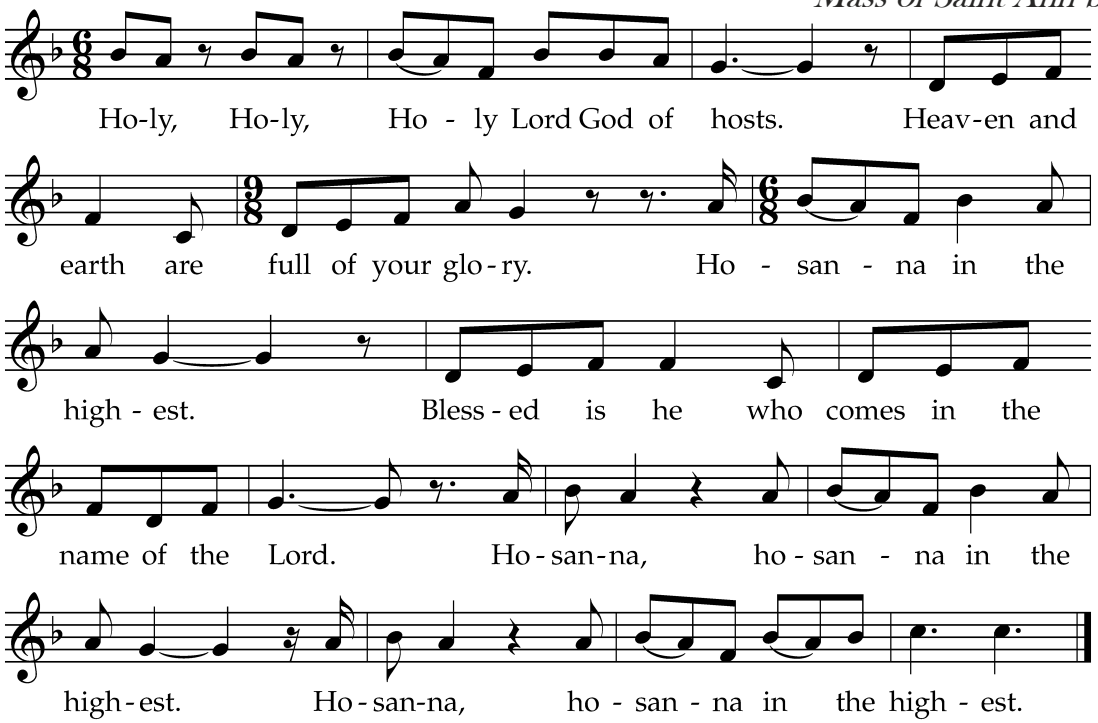

## Memorial Acclamation

*Mass of Saint Ann by Ed Bolduc*

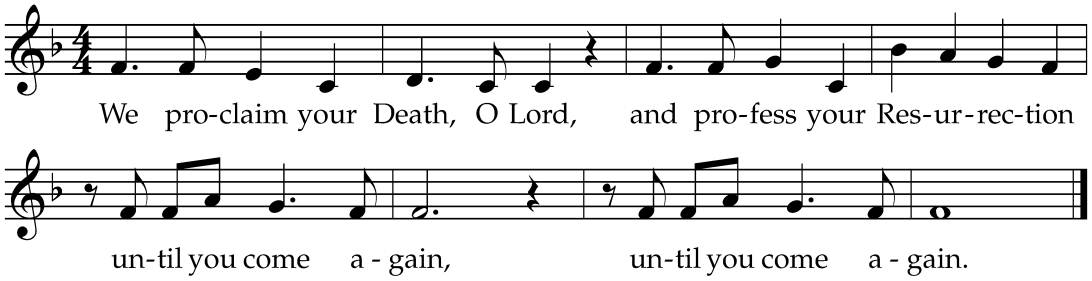


## Great Amen

*Mass of Saint Ann by Ed Bolduc*

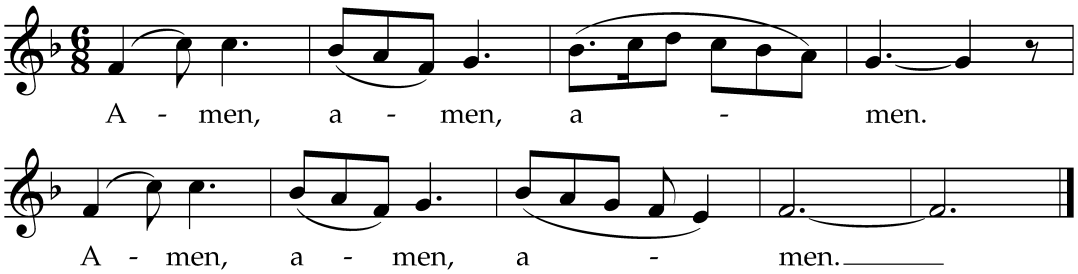


## The Lord's Prayer

## Lamb of God

*Mass of Saint Ann by Ed Bolduc*

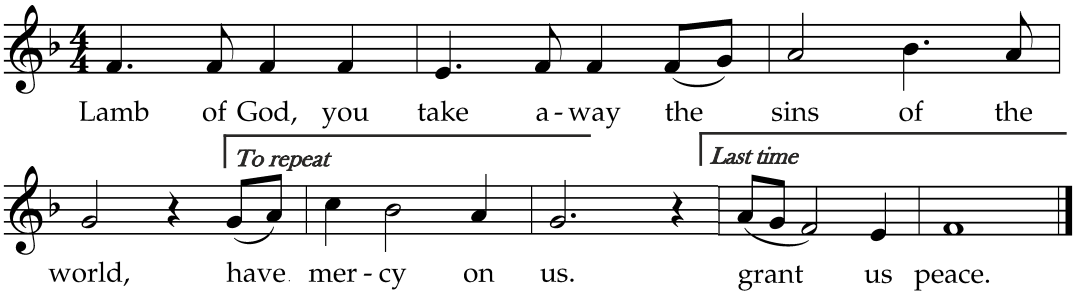


## Communion Song

Come to Us

*Greg Walton*

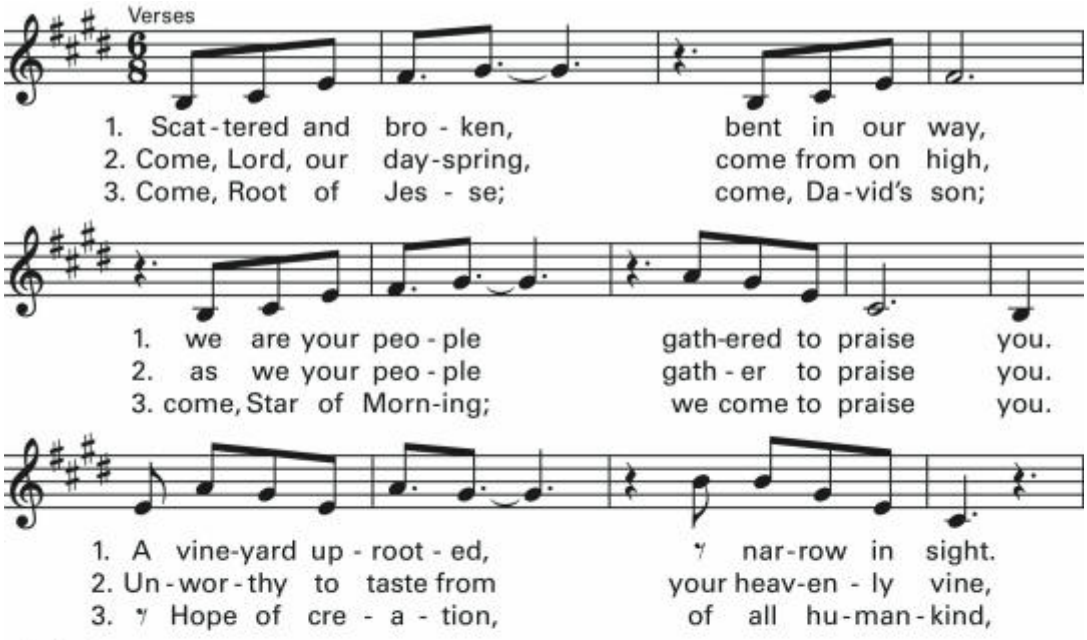


*Continued on next pg...*

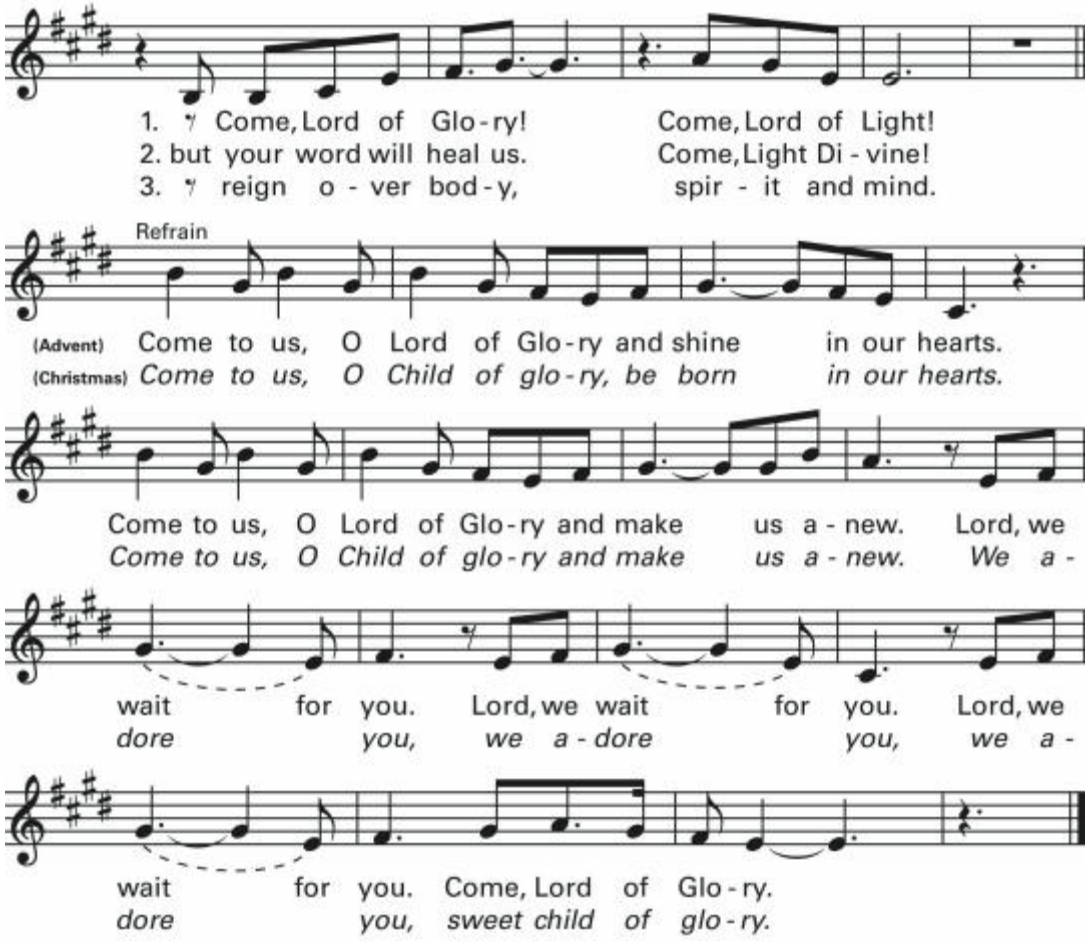


**Sending Song** Come and Set Us Free *Trevor Thomson*

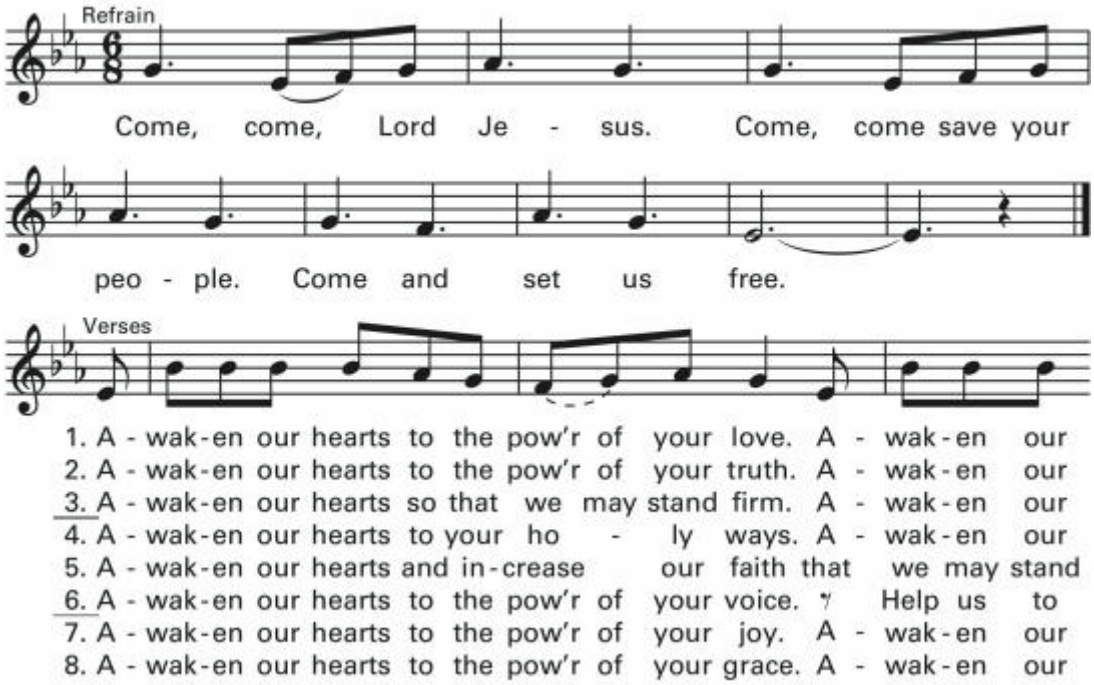


*Continued on next pg...*

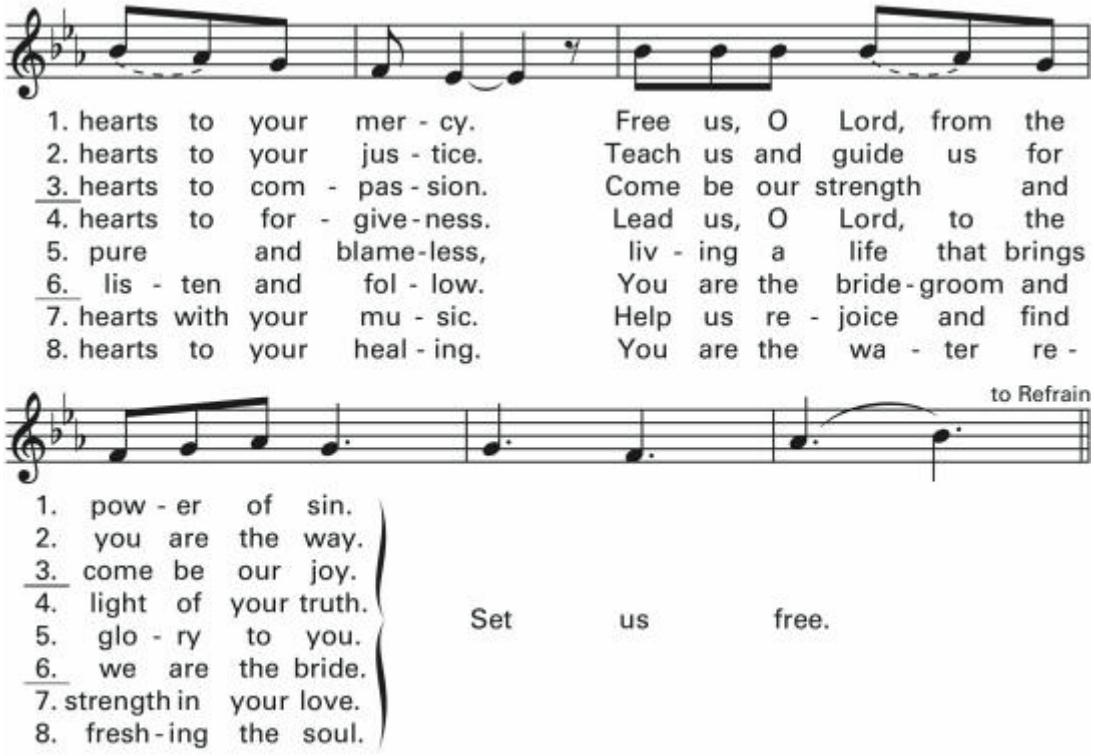


*All music reprinted with permission from OneLicense.com.*
*#A-400388*
*And with permission from CCLI. 20805633*

# Weekly Parish Activities

## November 29 - December 3

| | |
|---|---|
| **Monday-Saturday:** | **Rosary**<br>St. Augustine • 7:50am |
| **Monday-Friday:** | **Eucharistic Adoration**<br>St. Augustine • 9:00am-1:00pm |
| **Monday-Friday:** | **Prayer of Atonement**<br>**Holy Rosary & Divine Mercy Chaplet**<br>St. Augustine • 12:00pm |
| **Monday:** | **Miraculous Medal Novena**<br>St. Augustine • 8:15am |
| **Tuesday:** | **Legion of Mary**<br>Culliney Hall • 9:15am |
| **Wednesday:** | **Holy Love Prayer Group**<br>St. Augustine • 9:00am-10:00am |
| **Wednesday:** | **Music Ministry Wednesdays!**<br>St. Augustine • 7:00pm |
| **Thursday:** | **St. Frances Novena**<br>St. Augustine • 8:15am |
| **Thursday:** | **Rosary w/ Fr. Bill Atkinson**<br>20th Pavilion (Boardwalk): 9:30am |
| **Friday:** | **Scripture Study (Mass Readings)**<br>St. Augustine • 9:00am |

# Stewardship of Treasure

| | | |
|---|---|---|
| WEEK ENDING 11/14/21: | $ 18,710.00 | |
| WEEK ENDING 11/17/19: | $ 12,961.00 | |
| DIFF: | $ 5,7459.00 | +44.4% |
| FY 2021-2022 YTD: | $ 510,705.00 | |
| FY 2019-2020 YTD: | $ 546,914.00 | |
| DIFF: | $ (36,209.00) | -6.62% |

## *Join Our Email List!*

***Help St. Damien Parish better communicate with our parishioners by sharing your email address!***
www.stdamienparish.com/email

# A Special Prayer

***For the sick, especially:***

Michael Accardi
Baby Charlotte Adelizzi
Baby Emily Adelizzi
Walt Adelmann
Jeff Amarando
Kevin Betchner
Baby Beau Campbell
Martin Dennis
Genevieve Duran
John Fallon
Baby Stella Harper
John Gerald Huber
Theresa Ifkovitz
Marge Klaus
Brian Kozakowski
Laurie Anne Krebs
Baby Nolan Luczejko
Marian Maffei
John Maioriello
Michael Maioriello
Baby Griffin Munsell
David Pessano
John Quinn
Kathy Regan
Beth Sikorski
Baby Silas Sloan
Bill Stanwood
Gene Towers
Baby Shane Wetzel

***For the deceased and their families.***

*If you'd like to add or remove a name on our prayer lists, please call the Parish Office at **(609) 399-0648**.*

## *Altar Flowers*

If you would like to have a flower arrangement placed on the altar of one of our three churches in memory of a loved one, you can either call the Parish Office at (609) 399-0648 or stop by at 1337 Asbury Ave. Monday through Friday between 9 am - 5 pm.

# House of Charity

Your support of the 2021 House of Charity – Bishop's Annual Appeal ensures the vitality of essential Diocesan ministries and programs that sustain the healing, teaching and redemptive Presence of Jesus Christ. It will also help our parish reach its 2021 goal of **$215,000**. For more information, please visit: camdendiocese.org/hoc/

# Mass Intentions

## St. Frances Cabrini (2nd St.)

**Saturday, November 27th**
5:30pm **Martin DelQuadro**
requested by Terry Zakroff
**Gina Scrobogna**
requested by Robert Lagg

**Sunday, November 28th**
10:30am **Albert Janke**
requested by the St. Damien Parish Community
**Mary Gray**
requested by the St. Damien Parish Community
**Joan Napolantino**
requested by Lynn Reilly

**Monday, November 29th - Friday, December 3rd**
7:00am **Communion Service**

## Our Lady of Good Counsel (40th St.)

**Saturday, November 27th**
4:00pm **Donald Kerns**
requested by the McCloskey Family

**Sunday, November 28th**
7:30am **Ed Lydon**
requested by Max Buondonno

## *Intentions for Next Weekend*

**Saturday, December 4th**
8:30am Harry J. Wahl, Sr.
4:00pm Protection of Babies in the Womb & Their Families
5:30pm Anne Larkins, Jack Plunkett, and Charles Lynch

**Sunday, December 5th**
7:30am Adrian "Billy" Silva
9:00am Protection of Babies in the Womb & Their Families, James Bowdler, and Jeanette Zippel
10:30am Ernie Cafero and Mary Gray

## St. Augustine (13th St.)

**Saturday, November 27th**
8:30am **Jack Hannon**
requested by Vince & Nora D'Ambrosio
**Matthew Garth Torok**
requested by the St. Damien Parish Community

**Sunday, November 28th**
9:00am **James Bowdler**
requested by Mary & Chuck Bangle
**Catherine N. Wahl**
requested by the Knights of Columbus

**Monday, November 29th**
8:30am **James R. Wickizer**
requested by Frank & Charlotte Slack

**Tuesday, November 30th**
8:30am **Matt Malkiewicz**
requested by Cathy & John Cogan
**Mary DeGregorio**
requested by Patty
**Bernadette Morrissey**
requested by Patty

**Wednesday, December 1st**
8:30am **James Bowdler**
requested by Matt & Bernadette Bechta

**Thursday, December 2nd**
8:30am **Bernadette Cappetti**
requested by Theresa Zigler
**Joe Lang**
requested by Ed & Ginny Manning
**Eileen Sladek**
requested by her family

**Friday, December 3rd**
8:30am **Jim Bowdler**
requested by the Devaney Family
**Linda Duberson (5th Anniversary)**
requested by her husband, Joe

## *A Note About Envelopes*

**Do you plan to be away this winter? If so, before you leave, please be sure to call the Parish Office and have your monthly envelopes paused. The Post Office cannot forward third-class mail, so you won't receive your envelopes at your alternative address.**

When you decide on a date to return, please call the office one to two months prior to your arrival. This will give our envelope distributer ample time to get your name and address back in their system so your envelopes won't be delayed.

If you have any questions or concerns, please call us and we'll be happy to help the best we can.

***Parish Office**: (609) 399-0648 (Mon-Fri from 9 a.m. - 5 p.m.)*

# Events

**NOV 30 DEC 7 DEC 14**

## Advent Prayer & Discussion Group: "Into the Heart of Mary"

**10:00 AM or 7:00 PM • St. Damien Parish Center (Conference Room)**

Drawing on scripture, Ignation meditation, and imagination. A three-week book discussion experience. Registration is required and requested by November 22nd. *Into the Heart of Mary* by Rea McDonnell the book associated with this experience, is available on Amazon and directly from Ave Maria Press' website at www.avemariapress.com. For more information, contact Sr. Jeanne Belli at jbelli@stdamienparish.com

**DEC 1**

## Christmas with The Chosen: The Messengers

**7 PM • Regal Hamilton Commons 14 (4215 Black Horse Pike, Mays Landing, NJ)**

Spend the evening at the movie theater by watching the feature presentation "Christmas with The Chosen: The Messengers." This special Christmas film chronicles the birth of Jesus Christ and the Holy Family's journey to Bethlehem. **Runtime**: 2hrs 5min (*For ride requests, contact Barb O'Brien at 609-560-0383*.)

**DEC 1**

## Vigil of Song & Prayer!

**7 PM • St. Augustine Church (13th St.)**

Join us for our monthly vigil filled with song and prayer! For more information, contact Patrick Gardner at pgardner@stdamienparish.com

**DEC 4**

## Advent Day of Reflection with the Franciscan Sisters of the Renewal

**10 AM - 1 PM • St. Michael Church, Mississippi Ave, Atlantic City, NJ**

All parishioners are invited to an Advent Day of Reflection with the Franciscan Sisters of the Renewal. The day includes a talk by Fr. Sebastian, CFR (Franciscan Friars of the Renewal), Eucharistic Adoration, Confession and Holy Mass. There will be a Christmas Gift Shop with free religious books and gifts in Quaremba Hall (just behind St. Michael's Church). Doors open at 9:30am. We look forward to seeing you then. (*For ride requests, contact Barb O'Brien at 609-560-0383*.)

**DEC 5**

## An Afternoon of Remembrance and Healing

**2 PM • Our Lady of Lourdes RC Church (500 Greentree Road, Glassboro, NJ)**

For those affected by a loss of a child, we encourage and welcome all members of the family and friends to join in a Mass of remembrance, healing, and celebration. Bring a picture or special remembrance of your child to the service. Dessert refreshments in the church hall will be served after the Mass. Contact Kathy at (609) 828-1105 for more information.

**DEC 6**

## The Gospel According to Saint Luke

**9:30 - 11 AM • Culliney Hall (2nd St.)**

St. Damien Parish will be offering a four-part Scripture Study on St. Luke's Gospel, presented by Joe Sosnowsky. The only book you will need is the Bible! The first session will cover Luke and Matthew's Infancy Narratives as an Advent preparation for Christmas. **You are encouraged to read Luke (Chap. 1 & 2) and Matthew (Chap. 1 & 2) prior to the 1st session.** If you have any questions, please contact Joe at 856-371-2008 or jsosnowsky@stdamienparish.com. (For those unable to attend in person, the sessions will be video recorded and uploaded to our YouTube channel.)

**DEC 9**

## American Red Cross Blood Drive

**2-7 PM • Culliney Hall (2nd St.)**

Make an appointment today to participate in this blood drive! Call 1-800-REDCROSS or go to www.redcrossblood.org and use sponsor code **ST FRANCES**.

**DEC 15**

## An Evening of Prayer, Sharing and Song

**7:00 PM • Culliney Hall (2nd St.)**

The South Jersey Cursillo Community of St. Damien is hosting an evening of Prayer, Sharing and Music . All are welcome! The festivities begin at 7:00pm in Culliney Hall. For information contact Gerry (609-805-1421 or ggbarsotti@comcast.net) or Dianne (609-287-3521 or dianneandniles2@comcast.net).

## Synod 2021-2023

**Pope Francis has called for an unprecedented, 3-year, global synod.**

And he wants to hear from YOU before he meets with the Bishops. He has asked the people of every parish around the world to provide feedback on the issues that face the church today.

"It is precisely this path of synodality which God expects of the Church of the third millennium."

Synod 2021 2023

For a synodal Church

communion | participation | mission

St. Damien Parish is providing an online survey which you can fill out to participate in the synod. Visit StDamienParish.com and find the "***Synod Survey***" button directly on the homepage. We will be accepting submissions until **December 1st**.

If you have any further questions, please contact any one of your parish representatives:

- **Sam Fulginiti | Phone**: (609) 204-8511 **Email**: broadandtasker@aol.com
- **Beth Hallinan | Phone**: (610) 299-7316 **Email**: emh12565@aol.com
- **Rosemary Kates | Phone**: (856) 562-7235 **Email**: rosemakat@comcast.net
- **Judy Spires | Phone**: (973) 714-0624 **Email**: spires.judy75@gmail.com

***The church wants to hear your valuable opinion!***

## Christmas Donations

### Christmas Giving Trees

**St. Damien Parish is once again supporting local charities and our community by collecting gifts for needy families and children this Christmas season via the Christmas Giving Trees.** There are trees in all three churches. Please visit our Giving Trees and contribute by taking a gift tag from the tree, purchasing a "new" gift, and placing it under the tree.

Attach your tags to all of your gifts and leave them under the trees unwrapped or in gift bags. Donations of Christmas wrapping paper, gift bags, and tape are much appreciated and can be left by the tree at St. Augustine, located on 13th Street & Wesley Ave.

***All gifts will be collected December 17th so be sure to drop off your donation soon!***

**St. Damien Parish is collecting hams, non-perishable food, and gift card donations for those in need this Christmas. Use the guide below to find out where to drop off your generous donations this season.**

### Hams and non-perishables

- **St. Damien Thrift Shop**: 914 Haven Ave, 1st Floor
- **Pick-up location of your choice**

(please call Cathy Phillips and Lucy Wilent for more information at 609-602-3149)

### Gift Cards for Acme and ShopRite

- **St. Damien Parish Center**: 1337 Asbury Ave.

## Thrift Shop

**The Thrift Shop is looking for extra storage to store an influx of donations. If you have a garage, shed, or any room at all to share, please call the Parish Office.**

*Located at 914 Haven Ave. and open Tuesday, Thursday, and Friday from 10 a.m. - 3 p.m.*

## Lifelong Faith Formation

Sessions have begun for children and youth faith formation but it is never too late to join in! Kindergarten through junior high classes meet weekly. If you were not able to be here last year, have never been a part of the programs, or simply would like to know more about growing your child and your family's relationship with Jesus, contact us!

**ELEMENTARY FAITH FORMATION**

K – 6th Grade
Sister Joelle Thren
609-457-1251 or jthren@stdamienparish.com

ocym
ST. DAMIEN PARISH YOUTH & YOUNG ADULT MINISTRY

7th Grade - Junior High
Katie Waldow
kwaldow@stdamienparish.com

## Catholic Charities

The St. Vincent de Paul Society is organizing a donation drive for Catholic Charities who are in need of Pampers baby diapers. We ask that you drop off any donations at the Thrift Shop, located at 914 Haven Ave in Ocean City. We thank you for your generosity!

## Travel to France with Fr. Curry

**Fr. Steve Curry will be traveling to France next summer, June 29 – July 10, 2022. Highlights include Paris, Lourdes, St. Teresa of Lisieux, Normandy, etc.**
For more information, contact Fr. Curry at frscurry@gmail.com or 484-354-3063.

## Baby Supplies Drive

The Baby Supply Drive is happening now. All baby supplies collected will be donated to the Jersey Shore Women's Center. This center offers free pregnancy tests, ultrasounds, counseling, material assistance for both Mom & Baby and life-affirming services for the entire family.

**Supplies needed:**

- New Baby Clothes – sizes Newborn to 4T
- Crib & Bassinet Sheets
- Receiving Blankets
- Hooded Towels & Washcloths
- Baby Shampoo, Lotion, Diaper Rash Cream
- Baby Tylenol, Baby Oragel, Baby Thermometers
- New Baby Bottles – Avent or Dr. Brown
- Boxes of Baby Wipes
- Boxes of Diapers – sizes Newborn to size 7
- Pullups – sizes 2T to 5T
- Baby Formula:
- *Enfamil – Gentlease*
- *Enfamil – Yellow Label*
- *Enfamil – Nutramigen*
- *Similac – Alimentum*
- Gift Cards: Shoprite, Walmart, Target, Wawa (gas), Amazon, Uber

Please place your donations in the marked containers in the foyer of each Church. We will collect donations every weekend during the month of November. If you have any questions, please call Ginny at 856-371-2009.

## The Knights of Columbus Council #2560

KNIGHTS OF COLUMBUS

Our Knights of Columbus Council #2560 has been an integral part of the Ocean City Catholic Community since 1925. We are over 150 members strong and want you to join with the other men in our Parish promoting the presence of Jesus Christ here in Ocean City.

*For more information contact our **Grand Knight Vince Malifatino at 856-832-7031.***

## Nurses Ministry

### Tips from your Parish Nurses

Do you think you are coming down with a cold or the flu? Here are some quick reminders on how to prevent the spread of disease and to help you get some symptom relief.

1. Stay away from others as much as possible. The risk of spreading a virus is greatest in the first 24 hours. If you must be around others, wear a mask and remember to hand wash with soap and water or use hand sanitizers.
2. Get rest, don't push yourself.
3. Drink more non-caffeinated fluids, hot water with honey and lemon, orange juice and water. Skip the alcohol and be sure to stay hydrated.
4. At the end of 24 hours, you may feel better. If you develop a fever, sore throat, body aches, headaches, you should call your Doctor.
5. Over the Counter medications such as Ibuprofen, Acetaminophen may help with the headache and body aches. Cough medicines may relieve the cough but **do not take if you have high blood pressure without checking with your physician. Read labels.**
6. Get a rapid COVID test if you are at all suspicious you have been exposed
7. Remember, Mom always said a bowl of Chicken Soup is good for you. She was right! Protein, Iron, vegetables and herbs provide nutrients that may help promote recovery. Other foods, which may help, are garlic to promote immunity. Vitamin C boosts the immune system and Oatmeal is nutritious and soothing.
8. Feel better:
   Any questions or for anyone who wishes to learn more about the Parish Nurse ministry, please call Rosemary Kates RN 856-562-7235 or email nurseministry@stdamienparish.com.
   All nurses or any other health care providers who wish to support this ministry are welcome to attend our next ministry meeting December 2, 2021 7PM in the Parish Center Conference Room.

## Online Giving

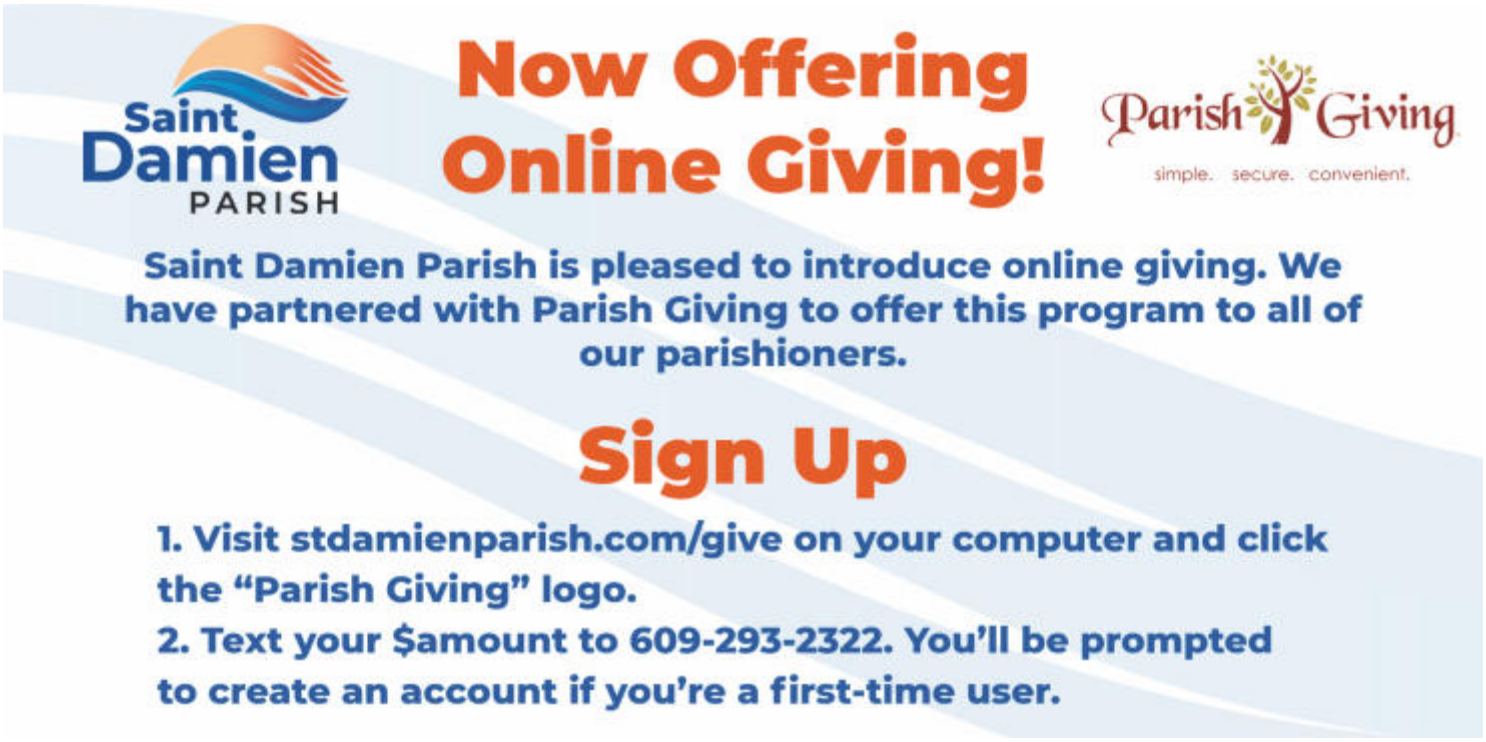

**SERVICES**
LAWN MAINTENANCE
SEASONAL CLEANUPS
SEEDING • MULCH BED
SODDING • WALKWAY
BUSH TRIMMING
SPRINKLER REPAIR
PATIO REPAIR
PAVER REPAIR
GARDEN WALLS

Flores
**ARMANDO** FLORES
Owner
(609) 231-4986
info@floreslandscapingnj.com
floreslandscapingnj.com

OCEAN CITY COFFEE CO.
Roasted on the Beach
**Currently looking for baristas & shipping clerks.**
Call Bob Alexander 609-314-1532

WATERFRONT MARINE
#1 Goll Avenue • Somers Point, NJ
609-926-1700 • www.waterfrontmarine.com
Premium Products ~ Exceptional Service
CARVER YACHTS · BENNINGTON · ROBALO · MARQUIS YACHTS

McMahon Insurance AGENCY
HOME • FLOOD • AUTO • BOAT
CONDO • BUSINESS • & MORE
609-399-0060
MCMAHONAGENCY.COM

**THE ROOFING PROS**
Shingle • Slate • Tile • Rubber
Copper • Chimney Repairs
ALL WORK GUARANTEED
Sage Construction • (609) 742-0725

**FREE**
**AD DESIGN**
WITH PURCHASE OF THIS SPACE
LPi CALL 800.477.4574

ELEVATED MOUNTAIN LIVING.
EXCLUSIVE MEMBERSHIP PRIVILEGES.
Pocono Mountains, PA. | 1.570.664.5112 | www.ownserenite.com

Atlantic Coast Dentistry for Children
Mark Raab, D.M.D.
**609-601-9566**
450 Shore Rd., Somers Point, NJ

**Ocean City Family Practice**
6th & Central Avenue
Dr. Gary W. Raab
Teresa L. Byrd, R.N., A.P.N.C.
**399-1862**
Daily - Evening & Saturday
Hours by Appointment
Emergencies Accepted

OCEAN CITY DENTAL CENTER
Gerald F. Raab, D.D.S., P.A.
Diane Stone, R.D.H.
600 West Avenue
**399-4542**
Full Service Lab
Teeth whitening in 1 hour
Invisible Braces

SUPPORT OUR ADVERTISERS!
LPi

HALLIDAY REAL ESTATE GROUP

**BRAD & LORIE RICE**
C: 609-502-2242 | O: 609-957-6787
BERKSHIRE HATHAWAY HOMESERVICES BHHS
*OCEAN CITY'S LEADING REAL ESTATE TEAM*
Berkshire Hathaway Home Services
MLS
730 West Avenue, Ocean City, NJ 08226

**PILEIRO**
HEATING + COOLING
(609) 602-7796 phccomfort.com

WELLS FARGO Advisors
**Thomas Hopkins, ChFC®, CFP®, CLU®**
Senior Financial Advisors
Managing Director - Investments
Masters in Financial Planning
**Wells Fargo Advisors**
24 East Lancaster Avenue | Paoli, PA 19301
Tel. **610-251-5918** | tom.hopkins@wellsfargo.com
**www.wfadvisors.com/tom/hopkins**
Investment and Insurance Products:
NOT FDIC Insured / NO Bank Guarantee / MAY Lose Value

Salon Salon
Women's Cut and Color
Balayage and Foil Highlights
Men's Barbering • Keratin Treatments
Japanese Straightening
***Walk Ins Welcome***
*Serving South Jersey Since 1986*
297 S. Shore Rd., Marmora, NJ 08223
**609-390-8302 | Salonsalon-sj.com**

CRA Financial, L.L.C.

**(609) 380-3500**
332 Tilton Road #1 • Northfield, NJ 08225
www.crafinancial.com Wealth Management

"Full Time Awarded Professional Realtor Since 1985"
BAL LoSco LEW REALTY
**Elisa Jo Eagan, ABR, CRS, GRI, MRP**
**Office Direct: 609-872-6594**
**Cell: 609-703-0432**
**www.AtlanticCapeHomes.com**

KN
KLEINER/NICETA
ELECTRICAL CONTRACTOR
(833) 563-5328
Mention this ad for a 10% discount
knelectricalcontractor.com

**WE'RE HIRING**
AD SALES EXECUTIVES
BE YOURSELF. BRING YOUR PASSION.
WORK WITH PURCHASE.
- Paid Training
- Some Travel
- Work-Life Balance
- Full-Time with Benefits
- Serve Your Community

LPi Contact us at careers@4lpi.com
www.4lpi.com/careers

8th, 9th, 12th Street

Ocean City, NJ 08226

(609) 399-2548

www.mancospizza.com

FREE DELIVERY

9th Street Open Year Round

Peter Madden
Broker/Salesperson, Office Manager
Berkshire Hathaway HomeServices Fox & Roach, REALTORS®
Cell 609 513-4781
peter.madden@foxroach.com
www.PeteMadden.com

Spinning Wheel Florist, Inc.
Ocean City
858 Asbury Avenue
398-1157
Mark Videtto
OCEAN CITY'S FAMILY FLORIST

CORY RAAB
Licensed Salesperson
c: 609-350-9933 | o: 609-398-6762 | f: 609-398-6764
Cory.Raab@LongandFoster.com | CoryRaabRealEstate.com
Ocean City, New Jersey-Main Office
14 E 9th St., Ocean City, NJ 08226
Long & Foster/ For the love of home.™

SHORE DINER
Present this bulletin on a Saturday or Sunday and Shore Diner will donate 20% to Saint Damien Parish. Present this on any other day, and we will donate 10%.
6710 TILTON ROAD, EGG HARBOR TOWNSHIP, NJ

ROOM AIR CONDITIONER RENTALS, INC.
WEEKLY • MONTHLY • SEASONAL
Joseph L. Maloney
JAY'S
DON'T SWEAT IT, RENT IT!
609-399-JAYS (5297) 300 E. 11th St, Ocean City, NJ

WAYNE R SCHNEIDER, M.D.
ONE HOUR OFFICE VISITS
HOUSECALLS • TELEMEDICINE
56 Tuckahoe Road, Marmora NJ 08223
wrs.doctor.dpc@gmail.com
609-904-3132

ADT-Monitored Home Security
Get 24-Hour Protection From a Name You Can Trust
Burglary
Fire Safety
Flood Detection
Carbon Monoxide
ADT Authorized Provider | SafeStreets
1-855-225-4251

COUSIN'S RESTAURANT
Est. Since 1980
TAKEOUT • CATERING
Now Using Organic Chicken Breasts
Gluten-Free Options Always Available
104 Asbury Avenue / 609-399-9462
Online ordering available at www.cousinsocnj.com

HEININGER
Accounting & Consultants, LLC
801 Central Avenue Ocean City
(609) 398-8149 | www.heiningeraccounting.com

AUTUMN LAKE HEALTHCARE at Oceanview
24/7 Skilled Nursing Care
Short Term Rehabilitation
Long Term Care
Award Winning Pulmonary Care Program
Attached Assisted Living Facility
2721 ROUTE 9, OCEAN VIEW, NJ
609-624-3881
autumnlakeoceanview.com
"Bringing Hospitality to Healing"

NORTH END dental associates
Frank Fuscaldo, DDS
Danielle DeLanzo, RDH
(609) 398-8866
210 West Ave., Ocean City, NJ 08226
northenddentaloc.com

John M. Daley
Associate Broker/ Salesperson
FOX REAL ESTATE
Brighton Place By The Beach
P.O. Box 425 • Ocean City, NJ
609.399.0980 ext 115
Cell: 609-425-8548
jd@foxocnj.com • www.foxocnj.com

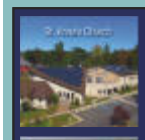

GeoscapeSolar
WHAT DO THESE THREE PROPERTIES HAVE IN COMMON?
They permanently reduced their monthly overhead by creating their own green energy.
They increased the funding available for programming, membership, & building improvements.
They are practicing their mission to be good stewards of our planet.

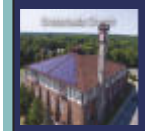

GROW YOUR BUSINESS AND SUPPORT YOUR COMMUNITY
Advertise Here!
CONTACT US AT 800.477.4574

JOIN OUR TEAM OF COMPASSIONATE CAREGIVERS
America's Choice in Homecare
Visiting Angels
EMPLOYER | LEADER | PROVIDER
SCAN ME Apply Today!
(609) 545-8258
EMAIL kirstie@visitingangelsnj.com
Competitive Pay, CHHA School, Career Ladder, Part Time and Full Time Available, Immediate Openings, Flexible Scheduling

CP RANKIN
ROOFING EXPERTS
• Roof Replacement
• New Construction
• Roof Maintenance
• Roof Repair
• Rooftop Coatings
• Hurricane Recovery
• Snow Removal
• 24/7 Emergency Response
• Architectural Sheet Metal
• Infrared Roof Scanning
• Budget Planning
• Roof Evaluations
• Complete Tear Offs
CPR Will Breathe Life Back Into Your Roof!
24/7
609-269-4060 • CPRANKIN.COM

BROADLEY'S
PLUMBING | HEATING | AIR CONDITIONING
Your Trusted Source Since 1911
609-525-4229
Broadleys.net
Emergency Service • Free Estimates

Gwynedd Mercy Academy High School
Fall Open House: Sun., Oct. 3
Entrance-Scholarship Exam: Sat. & Sun., Oct. 9 & 10
She is the Future. gmahs.org Montgomery County, PA

SHORE CLEAN
Celebrating our 23rd Year

FREE VACUUM & CAR WASH WITH EVERY OIL CHANGE
Express
Full Service Car Wash
Oil & Lube • Detailing • Tires
Windshield Repair • Brake Service
609-390-7400
AUTO MECHANIC SERVICE ASE CERTIFIED
BEST OF THE PRESS 2019
www.ShoreCleanExpress.net

Edward B. Simonson, Esq.
Simonson Law Firm, LLC
Voted 2020 Cape May County Young Lawyer of The Year
MUNICIPAL COURT · CIVIL LITIGATION · CRIMINAL LITIGATION
Tel: (609) 602-8167
Email: edsimonsonlaw@gmail.com
Website: thesimonsonlawfirm.com

DANIEL MAIMONE | RE/MAX AT THE SHORE
OCEAN CITY'S PREMIER AGENT
609-670-9978
www.myocnj.com
ocdaniel@comcast.net
Daniel Maimone
"Ocean City's Premier Realtor"

## RICHARDSON
HEATING & COOLING, INC.
*24 Hour Emergency Service • Duct Cleaning*
609-861-0636
richardsonheatingandcoolingattheshore.com

## FLG Services, LLC
Licensed & Insured | Senior Discounts | No Job Too Small!
All Phases of: Carpentry Work • Doors & Windows Decks
Kitchens & Baths • Outside Showers • Painting & Drywall
Repairs • Vinyl Siding Repairs • Railing & MORE!
Frank Gaull | cell 267-784-5933 • 609-486-5106

## PLUMBING TECH
*"Your Neighborhood Plumber"*
NJ Plumbing License # 10083
Insured & Bonded
(609) 391-1965
www.plumbingtech.net

## BILL KNOWS PANCAKES

Uncle Bill's Pancake House
2112 ASBURY AVE., OC | 609-398-7393
4001 WEST AVE., OC | 609-398-6003
UNCLEBILLSPANCAKEHOUSE.COM

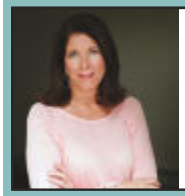

## Mary Byrnes Realtor Associate / 1970443
3301 Bay Avenue, Ocean City, NJ 08226
Cell: 609-736-0114 Office: 609-398-7100
*Mary@MaryByrnes.com | @mcbyrnes for Instagram*
Each office is independently owned and operated

## RE/MAX Main Line & At The Shore
Mary specializes in representing Seller clients exclusively and has been selling homes for over 37 years. Put Mary to work for you as your seller's advocate when it is time to sell your house. **Here's a recent seller review:**

****JC Said:** We had a very short-term relationship with Mary as she sold our house in a week at full asking price. She knows exactly what to do and made all necessary arrangement for photographers and staging specialist... ***Oh, and by the way, she answers her phone!***

Go to www.MaryByrnes.com to read more reviews and see her marketing firsthand.

## Bayside Construction Services
Remodeling & Home Builder
Fully Licensed & Insured
Over 30 Years of Construction & Management Experience
Renovations Kitchens & Baths
Fine Home Building
Expert Renovations
Finish Carpentry • Doors & Windows
Drywall & Millwork
Call For Free Estimate
Ocean City, NJ 609-377-6543

## RENOVATIONS *and* PAINTING
- INTERIOR & EXTERIOR REPAIRS & PAINTING
- FLOORS AND DECKS
- CHIMNEY / FIREPLACE INSTALLATION & REPAIRS
- MASONRY REPAIRS - STONE • STUCCO • BRICK

**JJ Davis Construction LLC**
*Free Estimates • Insured • Parishioners*
609-272-9505 | jjdavisconstruction.com

## FREE AD DESIGN
WITH PURCHASE OF THIS SPACE
CALL 800.477.4574

ipaintoc@aol.com Free Estimates

## ROGER'S PAINTING
*"Where the boss is always on the job"*
*"Parishioner"*
Insured 609-399-1091

## Ocean City CARPET & TILE
Est. 1984

**WE HAVE IT ALL!**
Carpet • Laminate • Vinyl
Engineered Hardwoods
Ceramic • Porcelain • Natural Stone
KITCHEN & CABINET DESIGN CENTER
TOTAL BATHROOM REMODELING
YOUR HUNTER DOUGLAS DESIGN CENTER
Counter • Tops • Quartz & Granite
Backsplashes
Blinds • Shutters • Shades

Family Owned & Operated Since 1984
**Paul J. Flynn**
Owner
K of C
V.I.P. Discount w/ad

**Come visit us**
1360 Asbury Avenue
Ocean City
New Jersey 08226
Corner of 14th St. at the light

**Phone: 609-398-7923**
Fax: 609-398-0062
email: oceancitycarpet@comcast.net
www.oceancitycarpets.com

## WE ARE HIRING!
CAREERS WITH GREAT BENEFITS!
MEDICAL • DENTAL • VISION • PRESCRIPTION • 401K
viking yachts Valhalla Boatworks
EXPERIENCED & TRAINEES
- Rough & Finish Electrical
- Mechanical Installers
- Hardware Installers
- Carpentry
- HVAC
- Plumbing

VISIT VIKINGJOBS.COM TO COMPLETE AN APPLICATION
CALL 609.296.6000 EXT. 1409 • ASK FOR PAT GREEN

## Dompierre
FULL-SERVICE INTERIOR DESIGN SHOWROOM
*Custom Window Treatment Specialists*
17 Roosevelt Blvd., Marmora, NJ 08223
609.390.2223 | DompierreLLC.com

WWW.DIMARCOELECTRIC.COM
NJ Lic. #16009
PA Lic. #34323
## DiMarco Electric
Joseph M. DiMarco
Master Electrician
Ocean City NJ
1.800.370.9144
609.398.1298

An Ocean City Tradition Since 1979

## à la mode
*ICE CREAM PARLOR*
*Fresh Homemade Ice Cream & Custom Cakes*
*55th St. & West Ave. (609) 398-2207*
*Ample Parking*

## Woolery Family Dentistry
Robert E. Woolery, DDS
Robert E. Woolery Jr., DMD
3318 Simpson Avenue
Ocean City, NJ 08226
609-398-1010
woolerydentistry.com

## Shore Scapes LLC
LANDSCAPING
CHUCK THONSEN
609-226-2432
PLANTINGS
CLEAN-UPS
WEEKLY LAWN MAINTENANCE

*John D. Pojawis, Jr.*
CPA, MST, PFS Freedom Financial
Tax Preparation • Accounting & Financial Services
4th Degree Member Knights of Columbus
801 Asbury Avenue, Ste. 300, Ocean City
888-261-8501 www.jdpcpa.com