

# MIDD SOUTH CATHOLIC

*The Roman Catholic Parish of Middlebury and Southbury*

**St. John of the Cross  
CAMPUS**

1263 West Street  
Middlebury, CT 06762  
(203) 758-2659



— [www.midsouthcatholic.org](http://www.midsouthcatholic.org) —

**Sacred Heart  
CAMPUS**

910 Main St. South  
Southbury, CT 06488  
(203) 264-5071



**JULY 3, 2022**

Fourteenth Sunday in Ordinary time



FAITH  
FORMATION  
OFFICE

**PHOTO LEFT  
TO RIGHT:**  
Jay Szymansky  
Jennifer Lynch  
Christian Galasso  
Renee Bogdanffy  
*-Continue on next page*

## Welcome!

*Midd-South Catholic is a welcoming and accepting  
Catholic community that fosters  
a personal relationship with Jesus Christ  
and lives that faith through love and service.*

### JESUS CALLING

*To what do you believe Jesus is  
calling you to this summer?*



### WEEKEND MASSES

**Saturday Vigil - 5PM**

*Sacred Heart Campus*

**Sunday Mass**

**7:30AM, 9AM**

*Sacred Heart Campus*

**11AM**

*St. John of the Cross Campus*

### DAILY MASS

**Mon, Tues, Wed - 8AM**

*St. John of the Cross Campus*

**Thurs & Fri - 8AM**

*Sacred Heart Campus*



## THIS IS US

*On behalf of our parish I offer gratitude and blessings to Jay Szymansky and Renee Bogdanffy who are departing their staff positions in Faith Formation. Jay will be relocating to Cape Cod and Renee is pursuing life as a new Grandmother! Words can't express the depth of their dedication and support to the Faith Formation efforts of our parish. I am truly grateful for the gifts they have shared these many years, the friendship they have given and all in the context of their deep personal faith and love for this faith community. We welcome Christian Galasso and Jennifer Lynch who will follow in their footsteps. We are blessed to have them on our team as we grow in faith together!*

-Ami



### **The Faith Formation & Communications Office will be CLOSED FOR THE MONTH OF JULY.**

Ami Conlan is available through email, phone and by appointment. Registration for the GIFT Program and all Sacramental preparation is on the website. Go to: <https://midsouthcatholic.org/gift-registration/>  
Forms are available in the parish office, atrium at Sacred Heart Campus and in the lack tables at St. John of the Cross Campus. God Bless your summer days!



**Archdiocese of Hartford  
Office of Safe Environment  
467 Bloomfield Ave.  
Bloomfield, CT 06002**



### **HOW TO REPORT AN INCIDENT OF SEXUAL ABUSE TO THE ARCHDIOCESE OF HARTFORD**

If you have knowledge or suspect that a minor or vulnerable adult (an adult with an intellectual disability) has been sexually abused, in any manner, by personnel of the Archdiocese of Hartford, you are urged to report this information to:

**Kathleen D. Nowosadko  
Victim Assistance Coordinator  
860-541-6475  
[kathleen.nowosadko@aohct.org](mailto:kathleen.nowosadko@aohct.org)**

In addition, you will be asked to follow up in writing with a detailed description of the facts involved in the incident. Specifics of this written report can be found in the **Policies and Procedures of the Archdiocese of Hartford Relating to Allegations of Sexual Misconduct Involving Minors and Vulnerable Adults**. This document is also available online at [www.archdioceseofhartford.org](http://www.archdioceseofhartford.org). The Archdiocese of Hartford will report any and all incidents to the proper civil authorities.

Mandated reporters in the State of Connecticut are required by law to report any incident of sexual abuse involving a minor or vulnerable adult. We encourage any Non-Mandated persons to report such incidents to the proper authorities as well. We support your right to do so.

Incidents involving sexual abuse of minors (persons under the age of 18) should be reported to:

**State Department of Children and Families Care-line:  
1-800-842-2288**

Incidents involving sexual abuse of vulnerable adults aged 18 – 59 should be reported to the:

**Connecticut Department of Developmental Services – AID Division for Persons with Intellectual Disabilities:  
1-844-878-8923**

Incidents involving sexual abuse of vulnerable adults aged 60 and over should be reported to:

**Department of Social Services for the Elderly:  
1-888-385-4225**

Once a written report of an incident of sexual abuse of a minor or vulnerable adult has been received, an investigation will be undertaken by, or on behalf of, the Archdiocese of Hartford.



# FAITH FORMATION



## Responding in Prayer GIFT 2022-2023

### Register yet?

If no, please take this time to scan the QR code in the upper right corner. You will then be directed to the registration page on the website.

If you have any questions, please contact:  
ffo@mscatholic.org - 203.264.5065

The learning theme for this coming catechetical year is prayer. Please join us as we seek, knock, ask and grow in faith together! Central to prayer is knowing that God desires a deep and intimate relationship with each one of us. Just as each individual is unique, our relationships with God and ways of communicating with God are unique. "Lord, teach us to pray." (Luke 11:1)... In six sessions we will explore various ways of praying which can foster that relationship and grow in love of God and neighbor. We are happy to announce the return of the half-hour meal segment of the program that had been eliminated last year due to the pandemic. G.I.F.T. is for everyone ages 6-106! It is not only a catechetical program for children and families-it is for adults of every age and stage of life. There are all-ages together openings and closings, age appropriate student learning sessions and engaging adult-specific segments led by pastoral staff and guest presenters. G.I.F.T. builds community, deepens faith and involves worship and parish life. The program consists of six 2.5 hour sessions which meet once in September, October, November, January, February and March. Please see the schedule and session choices on the next page. Sacramental preparation for First Reconciliation, First Holy Communion, and Confirmation require participation in G.I.F.T. as well as additional sacramental specific workshops detailed on our website. Registration is on our website or in the Faith Formation Office at the Sacred Heart Campus. See you there!

### FAMILY REGISTRATION FEES

It is the policy of The Roman Catholic Parish of Middlebury and Southbury to welcome all. No one will be denied due to financial constraints. Kindly inform the Faith Formation Office of any financial needs BEFORE you use this Registration Form at (203) 264-5065.

**\$120.00 Household Registration 1st Adult Registrant** (Includes one Parent or Adult Household registrant, program materials for all participants, and one Meal Fee)

**\$30.00 Meal Fee** for All Additional Registrants, (\$5 per meal x 6 sessions)

**\$60.00 Age 60+ Household Registration Discount** Adults age 60 and older without children in program (includes program materials, and one \$30.00 Meal Fee)

**SACRAMENTAL FEES**  
(2-Year Preparation Programs)

**Reconciliation & 1st Holy Communion**  
**\$40/Child** (2nd year/2nd Grade or older)

**Confirmation (All High School Ages)**  
**\$25/Child** (1st year/Grade 9 or older)  
**\$25/Child** (2nd year/Grade 10 or older)  
**\$50 Retreat Fee** (2nd year/Grade 10 or older)

Please send your registration in today!

Attention families with children in GRADE 1 Fall of 2022

In order to celebrate First Communion in grade 2, you need to register for GIFT in grade 1.

It is a 2-year preparation process.

Thank you!



Scan me



**REGISTER NOW**

Scan the QR Code above!

- Open your smartphone camera.
- Point the camera at the QR code.
- Wait for the code to scan.
- Tap the notification that appears at the top of the screen.

## G.I.F.T. SCHEDULE

Choose 1 session below to attend each month!

### SEPTEMBER 2022

Sunday 1	September 18 <sup>th</sup>	4:00 – 6:30 PM
Wednesday	September 21 <sup>st</sup>	5:00 – 7:30 PM
Friday	September 23 <sup>rd</sup>	6:00 – 8:30 PM
Sunday 2	September 25 <sup>th</sup>	4:00 – 6:30 PM

### OCTOBER 2022

Sunday 1	October 16 <sup>th</sup>	4:00 – 6:30 PM
Wednesday	October 19 <sup>th</sup>	5:00 – 7:30 PM
Friday	October 21 <sup>st</sup>	6:00 – 8:30 PM
Sunday 2	October 23 <sup>rd</sup>	4:00 – 6:30 PM

### NOVEMBER 2022

Sunday 1	November 13 <sup>th</sup>	4:00 – 6:30 PM
Wednesday	November 16 <sup>th</sup>	5:00 – 7:30 PM
Friday	November 18 <sup>th</sup>	6:00 – 8:30 PM
Sunday 2	November 20 <sup>th</sup>	4:00 – 6:30 PM

### JANUARY 2023

Sunday 1	January 8 <sup>th</sup>	4:00 – 6:30 PM
Wednesday	January 11 <sup>th</sup>	5:00 – 7:30 PM
Friday	January 13 <sup>th</sup>	6:00 – 8:30 PM
Sunday 2	January 15 <sup>th</sup>	4:00 – 6:30 PM

### FEBRUARY 2023

*\*Please note time may change due to Super Bowl Sunday*

Sunday 1	February 5 <sup>th</sup>	4:00 – 6:30 PM
Wednesday	February 8 <sup>th</sup>	5:00 – 7:30 PM
Friday	February 10 <sup>th</sup>	6:00 – 8:30 PM
Sunday 2	February 12 <sup>th</sup>	4:00 – 6:30 PM*

### MARCH 2023

Sunday 1	March 12 <sup>th</sup>	4:00 – 6:30 PM
Wednesday	March 15 <sup>th</sup>	5:00 – 7:30 PM
Friday	March 17 <sup>th</sup>	6:00 – 8:30 PM
Sunday 2	March 19 <sup>th</sup>	4:00 – 6:30 PM

## PASTORAL CARE

*Please pray for our sick at home, in hospitals and convalescent homes, especially:*

Mary Frances	Jaxson	Joel Rivera	Doug Mihalko
J.C. Corr	Juanito Josef	Lorraine Shepard	Marty Flanagan
Carole Bogardus	Art Johnson	Robert Swift	Valerie Venezia Canadeo
Carol Jameson	Clem Johnson	Ana Valle	BP
Terry Hale	Joan Johnson	Christine Walz	Ed Villamana
Lina Savard	Violet Kelly	Patricia Watterworth	Timothy Monahan
Jennifer Pike	Jacqueline Kliese	John Weyant	Carter Razz
Mary Arpaia	John Krejci	J.A. Zawacki	Baby Aria
Michael Berardelli	Michael Lombardi	Ezra Black	Kayla Snabaitis
Joe Capobianco	Thomas MacDonald	Baby Declan Rowe	Martha D'Eramo
Eleanor Carroll	Joseph Martino	Baby John	Gary Dubnick
Virginia Cartiglia	Michael	John Rotante	Phil Cervero
Mark Cavallero	Thomas Monteleone	Tyler Toomey	George Logan
Ken Crowley	Lynn Musto	Matthew Haig	Paul Beavers
Michael C. Culhane	Mary Normandin	Joe Rock	Brian Logan
Annie DeLeonibus	Leigh O'Brien	Lorraine Cable	Mary Ann Pingaro
Betsy Desmarais	Donna Orsatti	Steve Brown	Janet Doctors
Frank & Rita Dest	Lou Orsini	Julia Logan	Margaret Ryan
Liam Dwyer	Michael Panasci	Baby Madison	Liz Schmidt
Rick Ericson	Marilyn Perin	Ann Farrow	Mark Anderson
Kristen Fedor	Greg Phelan	Bella Burns	Priscila Terhune
Claire Fulham	Susan Pimpinella	Audrey Brody	Shannon
Owen Gallino	Evelyn Poremba	Don & Jeanne Gray	

## MASS AND PRAYER INTENTIONS

### Saturday, July 2

**Intentions of our Parishioners**

### Sunday, July 3

**7:30 AM James & Mary Criscuolo**

*Requested by Joseph, Carmela & Tim Shanahan*

**9:00 AM Anton & Thea Kopp**

*Requested by Klara Westlein*

**Mary Kennedy**

*Requested by Win Connolly*

**11:00 AM Alfred Massimino**

**(Seventh Anniversary)**

*Requested by The Beltran Family*

**Richard T. Rogers**

*Requested by Regina Kotchian*

### Monday, July 4 - Parish Offices closed

**for the Independence Day Holiday**

**8:00 AM NO MASS**

### Tuesday, July 5

**8:00 AM Mary Vagnini**

*Requested by Arlene Sullivan*

### Wednesday, July 6

**8:00 AM Intentions of our Parishioners**

### Thursday, July 7

**8:00 AM Chet & Mary Hurlie**

*Requested by their family*

### Friday, July 8

**8:00 AM William 'Tocco' Sullivan**

*Requested by Nancy Prager*

### Saturday, July 9

**Lt. Timothy J. McCarthy, USA**

*Requested by Wayne & Betty McCormack*

**Joseph Patrick Carroll**

*Requested by Barbara Coughlan*

### Sunday, July 10

**7:30 AM Lee Dugan**

*Requested by Dave & Marian Flynn*

**9:00 AM John Johnson**

*Requested by Winifred Connolly*

**Christopher R. & Evelyn M. Chisholm**

*Requested by their son Ronald Chisholm*

**11:00 AM Emilia B. DeJesus**

*Requested by Don & Elena Maclean*

## SMALL GROUP SPIRITUALITY

**Are you searching for something more? Have you noticed a restlessness, an emptiness within? Do you desire to connect your faith to life, life to faith?**

### LIFT (Ladies in Faith Together):

Meets every Tuesday at 10:00 AM in the SHC Campus, to pray, study, share, and provide service. All women of Mid-South Catholic are invited to attend. For further information or to obtain schedules for future meetings, please contact one of the following members:

**Pat Kugeman** - 203-417-9930 or pmkugeman@aol.com

**Hilda Henriques** - 203-233-0242 or hildahenriques@yahoo.com

**Nancy Pisani** - 203-525-7260 or npisani@sbcglobal.net

### Little Rock Bible Study:

**Thursdays, 7:00 PM, SJCC, Father Fanning Hall**

**Zoom option at 9:30 AM**

Facilitators: Mary Ann Kelly (SJCC) & Maureen McDermott (Zoom) 203-264-5065, ffo@mscatholic.org

### Men's Ministry: Meets every

**Saturday, 6:30 to 8:00 AM** in the **Jerusalem Room**. Contact: Dave Kania at dkania08@gmail.com or Patrick Fellin at pfellin21@gmail.com

### Women Sharing Wisdom (wsw):

Meets **first Monday of every month** at **SHC** in the **Jerusalem Room, 6:30 to 8:00pm**. All women parishioners are welcome to attend. Please call or text Deb at 203-733-4239 with any questions. If you are new to the group, please let us know you will be attending.

### Mom's Bible Study (MBS):

Meets **every Tuesday, 7:00 PM** in the **Hospitality Room at Sacred Heart**. You can also join via **Zoom** if you are not comfortable meeting in person. If you are interested in joining us, please contact Trista DiDonato at Trista\_DiDonato@yahoo.com or 203-313-1556

### The Women's Group at SJCC:

For meeting schedule, contact, Noreen Corsi at 860-841-2905.

## Praying the Holy Rosary at Sacred Heart Church-Starting This Sunday-July 3rd

On the **first** and **third Sundays** of **July** and **August**, the **Columbiettes** and the **Knights of Columbus**, from Council 5066, will lead the praying of the holy rosary in the Daily Chapel of Sacred Heart campus. The praying will start promptly at 8:35 AM and will end by 9 AM. Please come to increase the intensity of your regular prayers, to meditate in Roman Catholic tradition, and/or to focus your prayers on any special intentions that you may have. Guides for praying the rosary will be made available. Any questions may be directed to Art Zbrozek at art.zbrozek@gmail.com.



**The Marian Votive Candle of SHC burns in loving memory of**

*Roxanne Mazzatti Maltese by her family*



**For those who are serving in our Military Please keep the following in your prayers**

*God, keep special watch over these men and women serving in the Navy,*

*National Guard, Army, Marine Corps., Air Force, Coast Guard and keep them safe: R. Jay C., Alicia C., Scott D., Miles G., Jeremy Gibbons (Staff Sargent), Michael I., Patrick P., Brandon S., Julian S., Matthew Wynne, Andrew P., Gordie Fry, Gill Rosario, Jack S., Ryan Mercedes, Major Sarah Mobilio, USMC*

**If you have a loved one currently on active military duty, please contact Mary Korsu in the Parish office at 203-264-5071 x 0.**

## SOCIAL OUTREACH

**Peter's Pence Collection** Thank you for your generous support in last week's Peter's Pence Collection. Our contributions will join those from our brothers and sisters worldwide to help Pope Francis in his ministry to the Universal Church, including relief to people in need and support for the Holy See. If you missed this collection, it is not too late to give. For more information, visit the website at [www.obolodisanpietro.va/en.html](http://www.obolodisanpietro.va/en.html). Please be as generous as you can.

**Respect Life** John the Baptist was called to prepare the way for Jesus, and our Lord declared that no person ever fulfilled his God-given vocation in life better than the Baptist. Many people turned to God and a changed way of life because of John. His recipe for success was a simple one. He spoke the truth. As Catholic Christians, we have been called to live our faith openly and share the truth about Jesus Christ in what we say and how we live. We have been called to speak the truth about abortion, euthanasia and the sanctity and dignity of human life at all stages. Hopefully the truth will open the eyes of those unable to see the beauty of life from beginning to end, and innocent lives will be saved.

**Food Bank Donations** Southbury Food Bank Donations continues on, even in the summer months! The next delivery of food donations to the Southbury Food Bank is July 9th. Canned goods and food supplies can be left in the Food Bank box in the Atrium at the Sacred Heart Church Campus before or after all Masses or any time weekdays from 9 AM to 4:00 PM. Donations can be left anytime up **until 10:30 AM on July 9th**. Thank you for your continued support. For information about this ministry contact, please Susan Salcito at [susansalcito@yahoo.com](mailto:susansalcito@yahoo.com).



### JOIN OUR TEAM



**Faith Formation Coordinator** Seeking a part-time skilled leader for our Faith Formation Program. This person will design lessons and lead teaching ministers for our innovative G.I.F.T. Program. Assistance with sacramental preparation and Liturgy of the Word for Children are part of this unique position. Perfect for a faithful leader who loves teaching, being resourceful and creative. Hours are flexible and fluctuate with program needs and schedule. July off, August summer hours. Send resume to Ami Conlan [ami@mscatholic.org](mailto:ami@mscatholic.org).

### Accountant/Bookkeeper

Part time/10 hours/wk average. Manage A/P, bookkeeping, and month end closing; financial statement preparation and analysis, annual budget of Archdiocese of Hartford annual reporting package. For more info, contact: Jen Enger at [jenger@mscatholic.org](mailto:jenger@mscatholic.org).

## St. Vincent de Paul Sandwich Ministry

### Sacred Heart Campus

#### Next drop off:

**July 12th & 26th, 7:30am - 4:00pm**

Sandwiches can be left in the large refrigerator inside the Church. Snacks can be left on the table in main entryway. Take necessary steps to make and deliver the sandwiches with safety and prevention guidelines in mind.

Please make sure you pick up your new schedule. If you would like to join our ministry or to be added to our email list, please contact Claire Barlow: [cb06488@gmail.com](mailto:cb06488@gmail.com), or call: (203) 262-0599

### St. John of the Cross Campus Sandwich Team 3 - Week of 7/3

SJCC teams meet weekly in Father Fanning Hall to make sandwiches for the St. Vincent DePaul Shelter each week. We currently have 6 teams. Tuna, Mayo and sandwich bags are provided. Bread and eggs for egg salad are donated by each team. Teams meet and deliver the sandwiches to the shelter before lunch. For information, please call Jackie Desmarais at 203-509-6502.

**PLEASE NOTE:** As we prepare for our annual Safe Environment audit and Protecting God's Children procedures this month we kindly remind you that our facility is open to all and suggest you accompany children to the restrooms during all Masses and programs where supervision is not provided.

### Altar Linen Help

We are in need of someone to wash the Altar Linens on a regular basis. This would involve taking the soiled linens home for washing and returning them to the Sacristy in a timely manner. If you feel you can assist in this unique ministry, please contact Mary in the Parish Office at 203-264-5071.





**St. John of the Cross  
CAMPUS**  
1263 West Street  
Middlebury, CT 06762  
**(203) 758-2659**



**Sacred Heart  
CAMPUS**  
910 Main Street South  
Southbury, CT 06488  
**(203) 264-5071**



### Parish Office Hours:

*All offices are now located at Sacred Heart campus*  
**9-4:30pm (Mon-Fri)**

### Church Sanctuary Hours:

St. John of the Cross Campus: **7am-12pm (7 days/wk)**  
Sacred Heart Campus: **9-4:30pm (Mon-Fri),  
4-6pm (Saturdays) and 7-10am (Sundays)**

### Confessions/Reconciliation:

**Saturdays 3-3:30pm**

St. John of the Cross Campus:  
**1st & 2nd Saturday each Month**

Sacred Heart Campus:  
**3rd, 4th & 5th Saturday each Month**

**The deadline for all bulletin articles  
is Monday 12 PM.**

Please send all articles to [mkorsu@mscatholic.org](mailto:mkorsu@mscatholic.org).

**Parish Offices will be closed on Monday, July 4th  
in observance Independence Day!**

### Online Platforms

**BROADCAST LIVE: Saturday 5pm, Sunday 7:30, 9 or 11am**

■ **shcsouthbury.online.church:** An innovative space where our community can gather and experience Mass in real time! We strongly encourage you to gather together on Sundays on the [shcsouthbury.online.church](http://shcsouthbury.online.church) platform at 7:30am, 9am or 11am. Chat with others from our community, offer your prayer intentions during the Prayer of the Faithful and be uniquely connected in this time when it is not easy to be together physically. If you can't be at Mass onsite- this is the place to be!

■ **www.midsouthcatholic.org:** See post on homepage.

■ **Facebook** The 7:30am Sunday Mass is *live* and *on demand*. Please *like* and *share* our page with friends and family both near and far. Chat, offer intentions, comment and pray together.

■ **YouTube** Our Youtube channel: <https://www.youtube.com/c/SacredHeartSouthbury> has a library of our previous broadcasts of Masses and reflections.

**We are streaming on ROKU, Amazon Fire & Apple TV through the *Boxcast App!***

### Staff Positions - All offices are located at Sacred Heart campus

#### PASTORAL STAFF:

**Very Reverend Robert Kwiatkowski**  
Pastor, EXT 3

**Mrs. Ami Conlan**  
Pastoral Associate  
203-264-5065  
[ami@mscatholic.org](mailto:ami@mscatholic.org)

#### DEACON:

**Deacon Michael J. Walsh**  
Liturgy & Baptism Ministry  
[mwalsh@mscatholic.org](mailto:mwalsh@mscatholic.org)

#### PARISH OFFICE:

**Mary Korsu**  
Office Manager, EXT 0  
[mkorsu@mscatholic.org](mailto:mkorsu@mscatholic.org)

**Donna Ryan, EXT 5**  
Secretary  
[dryan@mscatholic.org](mailto:dryan@mscatholic.org)

**Jennifer Enger**  
Accounting, EXT 225  
[jenger@mscatholic.org](mailto:jenger@mscatholic.org)

#### BUILDINGS & GROUNDS:

**Don Rafferty**  
Facilities Manager, EXT 205  
[drafferty@mscatholic.org](mailto:drafferty@mscatholic.org)

**Mark Bentivoglio**  
Head Custodian, EXT 105  
[mbenti@mscatholic.org](mailto:mbenti@mscatholic.org)

**Chris Calabrese**  
Custodian  
[ccalabrese@mscatholic.org](mailto:ccalabrese@mscatholic.org)

**Brian Mallane**  
Custodian  
(203) 758-2659

#### MUSIC MINISTRY:

**Tim Smith**  
Director  
[tsmith@mscatholic.org](mailto:tsmith@mscatholic.org)

**Allan Dabkowski**  
Director  
[adabkowski@mscatholic.org](mailto:adabkowski@mscatholic.org)

**Jennifer Lafreniere**  
Cantor  
[jlafreniere@mscatholic.org](mailto:jlafreniere@mscatholic.org)

#### FAITH FORMATION:

TEL: 203-264-5065  
[ffo@mscatholic.org](mailto:ffo@mscatholic.org)

**Ami Conlan**  
Pastoral Associate  
[ami@mscatholic.org](mailto:ami@mscatholic.org)

**Fran Walsh**  
GIFT & Confirmation Coordinator (9-10)

**Jennifer Lynch**  
**Christian Galasso**  
Administrative Assistants  
[ffo@mscatholic.org](mailto:ffo@mscatholic.org)

**COMMUNICATIONS &  
EVANGELIZATION:**  
203-264-5065, [bulletin@mscatholic.org](mailto:bulletin@mscatholic.org)

**Ami Conlan, Pastoral Associate**  
**Kim Sherwill, Graphic Designer**





Locally owned and operated

# MUNSON-LOVETERE FUNERAL HOMES & CREMATION SERVICES, INC.

203-263-2146

www.munsonlovetererfuneralhome.com | southbury.ct.petpassages.com



TRUE VALUE • RENTALS  
POWER EQUIPMENT

190 Main St., South, Southbury, CT  
Ph: (203) 264-4775 • Fax: (203) 264-1870  
www.chatfieldpower.com

**Sam Kratzer Proprietor**  
180 Main St., Southbury, CT  
**WINE & SPIRITS** 203-264-8891  
sam@lakewineandspirits.com  
www.lakewineandspirits.com  
We Also Carry Cigars

## River Glen

Health Care Center

CALL US TODAY TO SCHEDULE A TOUR!  
203-264-9400  
102 SOUTH BERTAIN ROAD  
SOUTHURY, CT 06488



**SOUTHURY'S  
REHAB  
EXPERTS!**



## HEARING AID SPECIALISTS of CT.

Hearing Technology Specialists

1449 Old Waterbury Rd., Ste 303, Southbury

203-463-2183

www.HearCT.com



**Carol W. Maksimow BS, BC-HIS**

Founder & Director • Audioprosthologist

*Hear Your Best... With Us!*

*"I Understand Hearing Loss Because I Have It Myself"*

## BEDARD MCCLANAHAN CPAs, P.C.

Daniel L. Bedard, CPA • Paul T. McClanahan, CPA

Providing value added services to businesses and individuals

203-264-4454 • 30 Poverty Road, Southbury, CT

www.bedardcpcpas.com



CUSTOMER HOMES  
**FERRARA**  
DEVELOPMENT LLC  
203.206.6670

Custom Quality Homes  
Since 1981

Lots Sold Separately  
Your Plans or Ours  
Excavating Available

We also do Additions, Home Repairs,  
Remodeling, Updates

203-206-6670 • Mike Ferrara  
203-725-7100 • Nick Ferrara  
120 SKYLINE DRIVE, MIDDLEBURY, CT 06762



Providing Non-Medical In-Home Care  
Light Housekeeping, Cooking, Errands,  
Hands On Care, 24 Hour Care

203-754-0485  
evertherecare.org



midconhome.com  
203.758.2471

Family Owned & Operated  
Offering Short & Long Term Care  
778 Middlebury Rd.,  
Middlebury

## BUTKUS PLUMBING

Free Estimates • Jobs Big & Small

REPAIRS • RENOVATIONS  
FAUCET • TOILET MAINTENANCE

JOSEPH D. BUTKUS ~ owner/operator  
PI 204815 203-264-0559 Insured



Pet Boarding (203) 263-4496  
30 Cedar Grove • Woodbury, CT 06798

TEL (203) 574-3100  
**LENKOWSKI LONERGAN & CO. LLP**  
CERTIFIED PUBLIC ACCOUNTANTS & CONSULTANTS  
Leonard M. Romaniello, Jr., CPA, CFP, CFE, CFF, MST  
Managing Partner  
1579 Straits Turnpike, Suite 2D, Middlebury, CT 06762-1835  
www.LenkowskilLonerGANCPA.com



Interior • Exterior • Power Washing  
Wallpaper Removal

Residential • SOUTHURY • Commercial

203-264-6661 C: 203-525-1060

www.PAULCIPRIANOPAINTING.com



**Patti Guarantano, Your Local Real Estate Expert**  
203.231.9288 | pguarantano@williampitt.com

Litchfield Brokerage | pattiguarantano.williamipitt.com

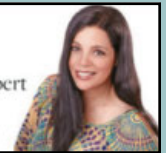

## The Law Office of Lisa E. Wnuck, LLC

493 Heritage Road, Southbury, CT 06488

Probate and Estate Administration • Trust Settlement

Georgetown Law '87 • www.southburylaw.com • 203-586-1445

**Raymond E. Winicki, MD**  
**James D. Williams, MD**  
**Naugatuck Valley Ear, Nose & Throat Associates, LLC**  
171 Grandview Ave., Suite 201 Waterbury, CT 06708  
203.578.4630 • www.naugatuckvalleyent.com

Make your financial future a priority.

**John J Holmes** Financial Advisor  
203-586-1264  
20 Sherman Hill Rd., Woodbury, CT  
Edward Jones  
MAKING SENSE OF INVESTING Member SIPC



**Kevin P. Thornton**  
ATTORNEY AT LAW

Service You Can Trust Since 1979

Wills • Trusts • Estate Planning • Real Estate • Personal Injury  
493 Heritage Road, Suite 3C, Southbury | kpthorntonlaw@gmail.com 203-264-8225



**GROW YOUR BUSINESS BY PLACING AN AD HERE!**

Contact Mary Hoffman to place an ad today!  
mhoffman@4LPi.com or (800) 477-4574 x6340



**Family & Preventive Dentistry, P.C.**  
Drs. Robert F.C. LaRosa, D.D.S. • James B. Marshall, D.M.D.  
Andrew N. Blackwell, DMD 203-263-5575  
357 Main St., South, Woodbury, CT  
Masters in the Academy of General Dentistry



## JACK ZAZZARO, D.M.D.

Reconstructive, Cosmetic & Preventive Dentistry  
Dr. Zazzaro, with his extensive experience and training  
can give you the smile you have always wanted.

"Comprehensive Dental Care in a Contemporary Atmosphere"  
316 Main Street South • Southbury

www.DrZsmile.com

• Express Whitening and Complete Implant Services  
• Most Insurances Accepted  
• 0% Financing Available  
• Emergencies Welcome  
Gentle Care for All Ages • Senior Courtesy  
(203) 264-0244

EXPERIENCED ELECTRICAL SERVICE AT REASONABLE COST  
**PEDRO J. FERRER, OWNER**  
Fully Licensed & Insured  
LIC#FEI-0200850  
**FERRER'S ELECTRIC**  
203-733-3310 • 845-913-5175  
FerrerElectricLLC.com

**MOF** Moore, O'Brien, & Foti  
Attorneys at Law  
**Garrett M. Moore, Sr.**  
gmoore@mojlaw.com  
891 Straits Turnpike 203-272-6352  
Middlebury, CT 06762 Fax: 203-272-9273

**The Catholic Cemeteries Association of the Archdiocese of Hartford, Inc.**  
Advanced Planning of your Cemetery needs is a loving gift that relieves your family of a difficult decision in the midst of their grief. Whether a Traditional Grave, Mausoleum, or Cremation, let our caring team of Family Service Advisors help you choose your cemetery needs.  
Call our main number to find the cemetery nearest you  
All Saints Cemetery | 700 Middletown Avenue, North Haven, CT 06473  
203-239-2557 Or visit our website at WWW.CCACEM.ORG  
For your convenience we now sell Granite Flush Markers and Monuments at all our locations! Ask us about the Catholic Funeral Plan, a faith based approach to Funeral Planning that ensures traditions of a Catholic Funeral are carried out to your wishes.

**GOOD HILL MECHANICAL SERVICES INC.** 53 Main St. So. Woodbury 203.263.4557  
Equipment Upgrades & Maintenance Plans to Reduce Fuel & Energy Consumption  
**FREE Estimates**  
24/7 Emergency Services  
Lic/Insured #1056, P1#203229, S1#30206, S#1#1188  
Danial T. Honan - Funeral Director, Manager

**Honan Funeral Home**  
58 Main Street, Newtown, Connecticut 06470  
203-426-2751 www.honanfh.com  
honanfuneralhome@sbcglobal.net

**FREE AD DESIGN WITH PURCHASE OF THIS SPACE**  
CALL 800.477.4574

**CROWLEY AUTOMOTIVE GROUP**  
Located in Bristol & Plainville  
Buy or Lease your next car or truck from us!  
We have just what you're looking for!  
Extended Service Hours!  
Open 6 Days A Week Until 8PM!  
Open Sunday 11 to 4PM!  
**CrowleyAuto.com**







750 Main Street South | Southbury  
**CarpinoCares.com | (203) 264-1991**  
 Conveniently located near Sacred Heart Church  
 Burials • Cremations • Preplanning • Monuments

Founder/Parishioner:  
 Richard Carpino  
 Directors:  
 Matt Bailey, CFSP, Jayson Dahlgard,  
 Andrea Capiello, Karen Sagarino,  
 Robert Bailey

**tim conlan co.**  
 PLUMBING • WATER PUMPS  
 HEATING  
 www.timconlanco.com  
**203-264-7200**  
 CT-S7-309078 CT-P1-204694

**TENDER YEARS TOO!**  
**CHILD DEVELOPMENT CENTER**  
 (203) 262-6426 TenderYearsToo@att.net  
 41 Poverty Rd., Unit 76G • Southbury, CT  
 Karen Hummel, Teresa Paternoster  
 Co-Owners/Directors

**UNITED AUTO SALES & SERVICE INC**  
**CELEBRATING 68 YEARS**  
**203.756.8851**  
 M-F 8-8 | SAT 8-1  
**219 CONGRESS AVE., WATERBURY CT**  
**LATE MODEL USED CARS**

**WILLIAM RAVEIS**  
 REAL ESTATE • MORTGAGE • INSURANCE  
*Integrity, Local Knowledge and Service*  
**Laura Hernandez, Realtor®**  
 860.601.8406 | laurahernandez.raveis.com  
 @laurahernandezrealtor | Laura.Hernandez@raveis.com

For All Your Wine & Spirits Needs  
 DELIVERY • TASTINGS • EVENTS  
**SPS**  
 Southbury Package Store  
 22 Oak Tree Road  
 Southbury Connecticut  
**203-405-6593**  
 www.southburypackagestore.com

**Better Homes and Gardens REAL ESTATE**  
**BANNON & HEBERT**  
**203-758-1300**  
 590 Middlebury Road, Middlebury, CT  
 www.bannonandhebert.com

**THOMAS M. SUTNIK**  
 ATTORNEY AT LAW  
 Wills, Trusts, Estate Planning and Estate Settlement  
**Southbury Office**  
 3 Pomperaug Office Park, Suite 203 • **(203) 405-6234**

**SUPPORT YOUR LOCAL PARISH.**  
 Buy a bulletin ad space today!

**Better Homes and Gardens REAL ESTATE**  
**BANNON & HEBERT**  
**203-758-1300**  
 590 Middlebury Road, Middlebury, CT  
 www.bannonandhebert.com

**MICHAEL J. MCVERRY**  
 ATTORNEY AT LAW  
 MICHAEL@MJMLAW1.COM  
 35 PORTER AVENUE  
 P.O. BOX 578  
 NAUGATUCK, CT 06770  
 PHONE 203-723-7435  
 FAX 203-723-9995

Come visit today. We are always buying  
 Gold, Silver and Collectables  
**World Coin and Currency, LLC**  
 Knowledgeable • Ethical • Experienced  
 The Commons, 250 Main St S • Southbury  
 Thomas Bisch  
 Owner & Parishioner  
**203-558-8839**  
 WED-SAT, 11AM-6PM

Local Pest Control for  
 Ants, Ticks and Mice  
**ENVIROCARE PEST CONTROL**  
 860-945-3180  
**\$25 off for new customers with this ad**  
 www.envirocarepestcontrol.net

Accepting new home-care  
 clients from MA & CT.  
 If you want the best care for your loved one, call:  
**J & J Best Care at Home Inc.**  
 2 Pomperaug Office Park, Suite 101, Southbury  
**203-586-1527**  
 www.jnjbestcare.com

**J. THURSTON FUEL**  
 www.jthurstonfuel.com  
 Premium Fuel Oil • 24 Hour Service  
 203-720-3028 • 203-753-HEAT (4238)  
 Owners: James F.Thurston, III & Jay Carter

**Perry S. Kest, D.D.S. & Associates**  
 Family, Cosmetic & Implant Dentistry  
 (203) 264-9606  
 Offering Invisalign  
 250 Main Street South  
 Southbury (The Commons)

**Mimi DeLessio-Matta, DMD**  
**Elina Bilman, DMD**  
**Arya Sanlee, DMD**  
 One Pomperaug Office Park  
 Ste. 206, Southbury, CT 06488  
 PH (203) 264-1497  
 FX (203) 264-4039  
 www.kidstoothcare.com

**WE'RE HIRING**  
 AD SALES EXECUTIVES  
**BE YOURSELF. BRING YOUR PASSION.**  
**WORK WITH PURPOSE.**  
 • Work-Life Balance • Paid Training  
 • Full-Time with Benefits • Some Travel  
 • Serve Your Community  
 Contact us at careers@4lpi.com  
 www.4lpi.com/careers

**Jeff Ahlberg,**  
 Realtor Associate  
**(203) 586-9881**  
 Jeffahlberg77@gmail.com  
 590 Middlebury Rd.,  
 Middlebury CT 06762

**DANA A. D'ANGELO**  
 ATTORNEY AT LAW  
 SPECIALIZING IN REAL ESTATE,  
 WILLS AND PROBATE  
 203-598-3336  
 20 WOODSIDE AVENUE, MIDDLEBURY  
 DAN@MIDDLEBURY@SNET.NET  
 PARISHIONER • WWW.DANGELOLAW.ORG

**THE WATERMARK AT EAST HILL**  
 INDEPENDENT LIVING • ASSISTED LIVING • MEMORY CARE  
 REHABILITATION & SKILLED NURSING  
 Call To Learn More (203) 262-6868

**POMPERAUG WOODS**  
 203-262-6555  
 www.PomperaugWoods.com  
 Managed by Life Care Services®  
 Pomperaug Woods is Southbury's only not-for-profit community.

**Holly Poglitsch, MS, LPC, LADC**  
 Psychotherapist  
 Individuals, Couples & Families  
 Office Hrs. by Appointment 203-518-3088  
 450 Heritage Rd., Suite 3E • Southbury, CT 06488  
 Email: hpoglitsch@yahoo.com

**GREEN WEALTH MANAGEMENT GROUP**  
**David Kania**  
 Wealth Advisor  
 (475) 557-6008 | dkania@gwmgllc.com  
 555 Heritage Road, Southbury, CT 06488  
 Registered representative of Sanctuary Securities Inc. and Investment Advisor Representative of Sanctuary Advisors LLC. Securities offered through Sanctuary Securities Inc. Member FINRA, SIPC. Advisory services offered through Sanctuary Advisors LLC, a SEC Registered Investment Advisor. Green Wealth Management Group is a DBA of Sanctuary Securities Incorporated and Sanctuary Advisors LLC

**Piper and Dune**  
 134 Main St. S  
 #50-E Bennett Square  
 Southbury 203-297-8070  
 Christine Curtis, Parishioner  
 www.piperanddune.com

**LPL Financial**  
**David C Mulhall, CPA**  
 Investment Advisor  
 www.lpl.com/david.mulhall  
 Member FINRA/SIPC  
**203-527-6134**  
 530 Middlebury Road, Suite 203A  
 Middlebury, CT 06762

PHONE: 203-264-6501 Fax: 203-264-3062  
**STONE**  
**CONSTRUCTION CO., INC**  
 STATE LICENSED • FULLY INSURED • Dependable Service!  
**168 Main Street South • P.O. Box 428 • Southbury, CT 06488-0428**  
 5 • 20 • 30  
**YARD CONTAINERS**

(203) 758-9988 • CELL (203) 206-6941  
**MIDDLEBURY SEPTIC, LLC**  
 24 HOUR SERVICE AVAILABLE  
 SERVING LITCHFIELD, FAIRFIELD & NEW HAVEN COUNTIES  
 P.O. BOX 238 • 9 SANDY BEACH RD.  
 MIDDLEBURY, CT 06762  
**MICHAEL A. WEGLARZ Owner**

**Sullivan Brothers, LLC**  
**John A. Sullivan** OWNER  
 COMMERCIAL AND RESIDENTIAL  
 BUILDING & RESTORATIONS  
 203-879-4555 info@sullivan-brothers.com  
 www.sullivan-brothers.com  
 One Wolcott Rd. / Wolcott, CT

**Always There Home Care**  
 Offering expert compassionate care and family support.  
 Nurse owned and managed  
 Contact us today to learn more about our services:  
**800.348.0485**  
 alwaystherehomecare-ct.com

**ROB ROZZ**  
 Full-Service Plumbing & Water Solutions  
 Well Pumps • Tanks • Water Filters • Heaters  
 ANYTHING TO DO WITH YOUR WATER!  
 Rob Rossmando  
**203-304-8281 • www.robroz.com**  
 Licensed & Insured P1-0287179

Place Your Ad Here and Support our Parish!  
 Instantly create and purchase an ad with  
**AD CREATOR STUDIO**  
 4lpi.com/adcreator

**Vaszauskas Farm**  
 519 Middlebury Rd.  
 Middlebury  
**203-758-2765**  
 Fresh Seasonal Produce • Garden Center  
 Fall Decor, Holiday Trees & Wreaths • Hay & Straw

**SUPPORT OUR ADVERTISERS**

**Middlebury Fine Wines & Spirits**  
 1255 Middlebury Rd. P: 203-527-6651  
 Middlebury, CT F: 203-528-3551

**SUPPORT OUR ADVERTISERS!**

**DRAKELEY REAL ESTATE**  
 BUYING OR SELLING? CALL DRAKELEY!  
**203.263.4336 | www.drakeley.com**

**SUPPORT OUR ADVERTISERS**

**SUPPORT OUR ADVERTISERS!**

**The Genuine. The Original.**  
**OVERHEAD DOOR COMPANY OF WATERBURY**  
 56 New Wood Rd., Watertown, CT 06795  
**860-274-3332 • www.overheaddoorwaterbury.com**  
 Residential & Commercial Sales, Service and Installation.

**The Genuine. The Original.**  
**OVERHEAD DOOR COMPANY OF WATERBURY**  
 56 New Wood Rd., Watertown, CT 06795  
**860-274-3332 • www.overheaddoorwaterbury.com**  
 Residential & Commercial Sales, Service and Installation.

**Vaszauskas Farm**  
 519 Middlebury Rd.  
 Middlebury  
**203-758-2765**  
 Fresh Seasonal Produce • Garden Center  
 Fall Decor, Holiday Trees & Wreaths • Hay & Straw