Church and School

16 McLean Street, Freehold, NJ 07728

PARISH OFFICE HOURS:

Monday to Friday 9 am to 1:00 pm and 2:00 pm to 4:30 pm

PARISH PHONES:

Office: (732) 462-0859 Fax: (732) 462-8173
Hispanic Office (732) 303-7800 School: (732) 462-2646
Religious Ed: (732) 308-0215 Music Director: (732) 614-1592
Cemetery: (732) 462-4952 Pastoral Associate: (732) 462-7828
http://www.stroseoflima.com

In Humble Service

Our Parish is served by:

Rev. James Conover, Pastor
Rev. Michael Brizio, IMC, Adjunct Priest
Rev. Jorge Arias, IMC, Adjunct Priest
Rev. John F. Campoli, I.V. Dei, Weekend Assistant
Deacon James Mackintosh
Deacon Jorge Valente
Cynthia A. Reimer, School Principal
Janos Major, Music Director
Steven Olson, Director of Religious Education
Karen Powell, Pastoral Associate
Parish Trustees: Patricia Federici and Daniel Dawidowicz

Celebrating in Faith

Our Parish Family gathers to celebrate the Living Lord

Weekday Masses:
Monday – Friday: 8:30 am (Church)
Wednesday and Friday 7:00 PM Spanish (Chapel)

Weekend Masses
Saturday Vigil: 4:00 pm (Chapel)
7:00 pm Spanish (Chapel)
Sunday: 7:00 am, 9:30 am (Church)
11:00 am and 12:30 pm (Chapel)
7:00 am Spanish and 9:00 am Spanish (Chapel)
5:00 pm Vietnamese (Church)

Reconciliation: Saturdays 2:00 pm (Chapel)

TWENTY NINTH SUNDAY IN ORDINARY TIME October 17, 2021

Sharing in Peace

Our Parish Family lives the Catholic Faith

Baptisms – We offer a Baptism Preparation Program for parents as a way of preparing them for their child's journey of faith. We encourage our expectant parents to call the parish office prior to the birth of their child. The Sacrament is celebrated on the 1st and 3rd Sundays of the month at 2:00pm in the Church or at some weekend Masses. Baptism preparation class is currently being held virtually. Please call the parish office to register.

Marriages – Couples wishing to celebrate and consecrate their marriage are asked to call the parish office to reserve a wedding date a year in advance. At least one person should be a registered member of our parish. All couples are required to attend preparation sessions.

RCIA _ The Rite of Christian Initiation of Adults is designed to bring people into the Catholic faith and assist all Catholics in the ongoing process of conversion. Call the Parish at (732) 462-0859 for more information.

Religious Education – Grades 1 – 5: Tuesday 4:15pm to 5:30pm, Grades 6 – 8: Tuesday 7:00pm to 8:15pm, or Grades K – 8: Saturday 9:30am to 10:45am.

The Sick – Please let us know if a family member is sick or hospitalized. Those who are ill or homebound are encouraged to arrange for a visit and the Sacraments by calling (732) 462-7828.

Funerals – The family should call the funeral director directly who will then contact the church.

Living in Love

Welcoming New Members

Our Parish Family warmly welcomes new members who live in the Freehold Area. Please register at your earliest convenience by stopping at the parish office during office hours. Registration is necessary for Sacramental participation and Religious Education. For letters of eligibility, you must be registered in the parish for five months and actively participating in our worship.

Meeting the Needs of Others

Our Parish Family respects the God-given dignity of all people as children of God. Through the efforts of the St. Vincent de Paul Society, we respond to our sisters and brothers in need. Anyone in the Freehold Area in need of food or assistance, please call (732) 303-1793.

TWENTY NINTH SUNDAY IN ORDINARY TIME

All the Weekly Mass Intentions for this week will be remembered at the weekday 8:30 AM Mass (also livestreamed) and the weekend Mass Intentions will be remembered at the Saturday or Sunday Masses. The Livestreamed Mass can be found on our website, Facebook or YouTube.

Weekdays, October 18 – October 22 CHURCH

Monday
Nicholas Cordaro: Pat Federici
Salvatore Franzoso: SRL Bereavement Ministry
John Holtz: SRL Bereavement Ministry

Tuesday
Rev. Gerard McCarron
(Fifth Pastor – 4th Anniversary)
Edward Lewis: Debbie & Andy
Mario DiFranco: SRL Bereavement Ministry

Wednesday
Michael Gatto & Family: Spano Family
Patrick Coyne: Debbie & Kevin Moroney
Gail Marie Cannon: SRL Bereavement Ministry

Thursday
Antonina C. Bartley: Don & Cynthia Newton
John Crisci Jr.: Lucille Crisci
Tom & Mary Farrell: Anne Farrell
Marie O'Grady: Family

Friday
James Cook: Pat Federici
Diane Garrity Baruch: SRL Bereavement Ministry
Pater J. Orlando Sr.: Mary Ellen Berryman

October 23

Saturday
James F. Higgins: Albert Emmons
Patrick Coyne: SRL Bereavement Ministry
Ralph Russo: Sean & Jim Maguire
All the People of the Parish

October 24

Sunday
James H. & Mary E. Jackson: Children
Patricia Sullivan: John Klapouchy
Diane Skowronek: Joann Morrison
Joseph McCormick: Jim & Donna Mackintosh
Andrea Colleran: Husband, James
Thomas Trombino: Barbara & John Favorito
George E. Halo Sr.: Pat Federici
John S. Bassi: Nick & Francine Fugaro
Edwina Cosgriff: Kathleen & Timmy Grygo
Dr. Kevin O'Gara: Carol Cordaro
All the People of the Parish

MINISTERS SCHEDULE October 23/24

4:00 PM **October 23**

Sacristan	Lector	Minister	Ushers
K. Ketcham	A Fitzsimmons	K. Ketcham JA Farrell	Pasquinucci/Csapo Bavaro/Mournet Fitzsimmons/Kress

7:00 AM **October 24**

Sacristan	Lector	Minister	Ushers
D. Cecelski	M. Reck	Deacon Jorge	Dombroski/Vacca Wysocki/Spano

9:30 AM **October 24**

Sacristan	Lector	Minister	Ushers
L. Palermo	J. Dennery	L. Palermo Deacon Jorge	Palermo / Gaines Arcoleo / Aburto Purdum

11:00 AM **October 24**

Sacristan	Lector	Minister	Ushers
E. Dunn	B. Chambers	E. Dunn Deacon Jim	Kedulich/Straffi Correale/Nowak Haszcz / Chrepta

12:30 PM **October 24**

Sacristan	Lector	Minister	Ushers
R. Labbe	R. Labbe	C. Labbe Deacon Jim	DeSantis / Esposito T. Tolliver Holder

****

MINISTERS SCHEDULE October 30/31

4:00 PM **October 30**

Sacristan	Lector	Minister	Ushers
K. Ketcham	R. Forman	K. Ketcham Deacon Jorge	Pasquinucci/Csapo Bavaro/Mournet Fitzsimmons/Kress

7:00 AM **October 31**

Sacristan	Lector	Minister	Ushers
T. O'Donnell	T. O'Donnell	M Nascimento	Dombroski/Vacca Wysocki/Spano

9:30 AM **October 31**

Sacristan	Lector	Minister	Ushers
M. Hill	M. Tubridy	M. Hill J. Fattorusso	Palermo / Gaines Arcoleo / Aburto Purdum

11:00 AM **October 31**

Sacristan	Lector	Minister	Ushers
R. Palazzola	E. Dunn	R. Palazzola Deacon Jorge	Kedulich/Straffi Correale/Nowak Haszcz / Chrepta

12:30 PM **October 31**

Sacristan	Lector	Minister	Ushers
E. Cruz	B. Bonardi	E. Cruz B. Bonardi	DeSantis / Esposito T. Tolliver Holder

We are in need of the following:

Ushers: **12:30 PM** Sunday

Lectors **7:00 AM and 11 AM** Sunday

Extraordinary Ministers:
12:30 PM Sunday

Sacristan: **All Masses**

If you are sitting in the pew anyway, why not volunteer, even if only one time a month. Please call the parish office (732) 462-0859.

ONLINE GIVING By WeShare

All parishioners that were using John Patrick Parish Giving for online donations need to switch their accounts to our new company WeShare. You will need to cancel your account with Parish Giving. To set up a new account with WeShare Online, go to our parish website: www.stroseoflima.com and click on donations.

Parish Mobile App

Stay informed by downloading our Parish Mobile App to your smart phone. You can download the WeConnect Parish App from Google Play or the Apple App Store. Follow the instructions to select St. Rose of Lima, Freehold.

Bulletins

All articles for the parish bulletin are to be submitted to the Parish Office **before 5 PM, ten days** before the weekend you want the article to be published, no exceptions.

Job Posting

St Rose of Lima Freehold is currently seeking a full-time Parish Administrative Assistant.

Summary
The Parish Administrative Assistant is the first point of contact for parishioners and the public. This position oversees parish communications, office management, booking, coordinating sacramental and parish records, special office projects and basic clerical tasks related to the position. The Parish Administrative Assistant is under the supervision of the Pastor.

Time, Compensation, and Benefits
40 hours a week / salaried
Vacation, pension (403b), Dental, Employee Assistance Program and Sick Leave
Position is eligible for participation in diocesan medical insurance plan

Requirements

- Ability to maintain confidentiality related to all financial and personnel matters, and to pastorally discuss sensitive information
- Must be **proficient** working with Microsoft Word and Excel
- Minimum of 5 years of office related experience
- Demonstrated attention to detail
- Organizational and writing skills
- Ability to learn parish database software
- Ability to communicate clearly and assist parishioners, ministry partners, and supporters with questions in a professional, hospitable, and welcoming environment
- Creative experience with digital graphics a plus

The candidate must be a practicing Catholic in good standings. All candidates will be subject to criminal background check. No telephone calls will be accepted.

Serious inquiries only. Please submit resume to parish@stroseoflimachurch.org.

St. Rose of Lima Respect Life Committee is hosting a Spiritual Baby Shower on

Sunday, October 17 2 pm – 4 pm
St. Rose of Lima Parish Center Gym
12 Throckmorton Street

Items needed:
diapers size 4, 5 and 6 ONLY
baby wipes baby shampoo
baby wash baby lotion
bibs baby towels & washcloths
baby socks receiving blankets
baby buntings, size newborn to 6 months
baby clothing (fall and winter)
sizes newborn to 12 months
baby outfits, sleepers and onesies

The St. Rose Respect Life Committee invites you to join us in the "Forty Days for Life" campaign. Every Friday through October 29, we will be partnering with Pro-life parishioners from St. Leo's and St. Mary's, conducting peaceful and prayerful picketing of the Planned Parenthood facility on Neumann Springs Road, Shrewsbury. We are soliciting volunteers to join us so that we can provide coverage during the business hours that Planned Parenthood conducts abortions. Other parishes in the diocese will be covering Monday through Thursday, but if those days of the week are better for you, that works too. All we are looking for is the commitment of one hour, any Friday, any time, between 8 am and 6 pm. If you are able to volunteer for this valuable and spiritually rewarding ministry, please call Jim Meyer at (973) 583-0245 for details.

POPCORN PARK ZOO

In honor of the Feast of St. Francis, our parish collected $390 for the Popcorn Park Zoo. Thank you for your contributions, and to all those who assisted with the collection. The money collected for this sanctuary will be used to help abandoned, injured, ill, handicapped, exploited, abused or elderly wildlife, exotic and farm animals, and birds.

Are you being called ?

Through the sacrament of Baptism, every baptized person shares a responsibility for the Church's mission. When we are baptized, we are claimed for Christ, and through the Holy Spirit we are named priest, prophet and king. As baptized Catholics, we are called to live always as a member of His Body and to serve in communion with the Church as both leaders and servants. One of the ways we are called to serve is as liturgical ministers at the Most Holy Sacrifice of the Mass. As baptized Catholics, it is both our duty and our privilege to assist at Mass. In every generation, in every season, new members are needed and called to continue God's work. Please prayerfully consider if God is calling you to serve in one of the following ways:

- As a member of the Liturgy Planning Commission or Art and Environment Sub-committee
- As a sacristan, lector, extraordinary minister of the Eucharist, music minister, altar server, usher or hospitality minister
- As an extraordinary minister who brings communion to the hospital, nursing home or homebound
- As a church or chapel sacristan who cares for the buildings, vestments or linens

Training dates have been scheduled for:

Extraordinary Ministers of the Eucharist:
Thursday, October 14, 7:00 – 9:00 PM chapel
Saturday, October 23, 9:00 AM – 11:00 AM church
These trainings are identical. You need only pick one of the two dates.

Lectors
Thursday, October 7, 7:00 – 9:00 PM chapel

Registration is necessary. To register for training or for more information about liturgical ministry, please call Karen Powell at (732) 462-7828.

"There are different kinds of spiritual gifts but the same spirit; there are different forms of service but the same Lord; there are different workings but the same God who produces all of them in everyone. To each person the manifestation of the Spirit is given for the common good." (I Cor 12:4-7)

Introducing

The Mass is nothing short of amazing. Through it, we encounter God in the most intimate way possible as we hear Him speak to us in the Liturgy of the Word and as we receive Him, Body and Blood, Soul and Divinity, in the Holy Eucharist.

In his video-based study *A Biblical Walk Through the Mass*, Dr. Edward Sri explores the deep biblical roots of the words and gestures of the liturgy we experience at Mass and explains their profound significance. This fascinating tour of the Mass will renew your faith and deepen your love for and devotion to the Holy Eucharist.

Faith sharing groups will meet in a hybrid fashion, in person and simultaneously via Zoom, beginning the week of October 18, one time per week for five weeks for about 90 minutes each week. Each participant will be responsible for purchasing his or her own study set which includes the book, *A Biblical Walk through the Mass – understanding what we say and do in the Liturgy,* workbook, online workbook, and online video access online for one year. Delivery should be requested to your home. The cost is $26.95 plus tax and shipping. Purchases can be made by calling Ascension Press at 1-800-376-0520 or by going to: https://ascensionpress.com/collections/a-biblical-walk-through-the-mass. For more information about this Adult Faith Formation opportunity, contact Karen Powell at (732) 462-7828.

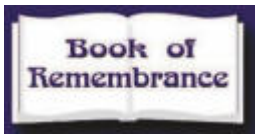

Aware that many of our parishioners have experienced the death of a loved one during the last few years, we are providing a book for the church and chapel in which all are invited to list the names of those they would like remembered at the Masses during the month of November. One book will be in the main entrance to the chapel; the other book will be in the church by the Blessed Mother. The books will be one way we as a parish can remember our deceased brothers and sisters who have gone before us in faith.

Next weekend, October 23/24, the second collection will be for World Mission Sunday. This year we are invited to support all the local churches in the Missions. This collection is the main support for more than 1150 mission dioceses across the globe that depend on our annual help, and the prayers of all of us. These mission churches provide a spiritual home for the poorest and most vulnerable, sanctifying them with the Sacraments, as they offer them the Lord's hope and peace. Please be generous in supporting the missions.

Parents of second grade students in their sacramental year: Please place on your calendar the parent orientation meeting for First Reconciliation to be held on Monday, October 25, at 7:00 PM in the church.

Parents of eighth grade students to be confirmed in the Spring of 2022: Please mark on your calendar the parent orientation meeting to be held on Monday, November 22, at 7:00 PM in the church.

Your attendance at these meetings is very important so that you may receive the paperwork and necessary information regarding the reception of the sacraments. Any questions, please call the Religious Education Office (732) 308-0215.

CATHOLIC

Test Your Knowledge of the Catholic Faith!

by Steve Olson, DRE

In this daily prayer, encouraged by Saint Ignatius of Loyola, you look back over your day to recognize how God is actively involved in our life:

A) the Daily Office B) the Daily Examen
C) the Divine Office D) the Holy Hour

The correct answer appears elsewhere in today's bulletin.

ALL SAINTS DAY

Monday, November 1, is All Saints Day. The Mass schedule is:

church: 8:30 am 12:15 pm 7:00 pm

Ushers <u>only</u> are needed for the 8:30 AM Mass.

Extraordinary Ministers, lectors, and ushers are needed to serve at the 12:15 and 7:00 PM Masses. If you are available to serve, please fill out the form below and return by mail, in the collection basket or email parish@stroseoflimachurch.org.

All Saints Day

Name: _____

Phone # _____

8:30 AM Usher _____

12:15 PM Usher _____ Lector _____

Extraordinary Minister _____

7:00 PM Usher _____ Lector _____

Extraordinary Minister _____

Youth Ministry

Cohort Youth Group – LIFT Team
<u>LIFT</u> stands for **<u>L</u>**iving **<u>i</u>**n **<u>F</u>**aith **<u>T</u>**ogether
for young people grades 8 – 12

Sundays 6 pm – 7:30 pm
October 24 November 7 and 21
December 5 and 19

All meetings will be in person and virtual at the same time. Meetings are held in the parish hall of St. Robert Bellarmine, 61 Georgia Road, Freehold. We have members from St. Robert's, St. Thomas More, St. Rose of Lima and St. Joseph's. Youth can join at any time during the year. We find different projects that enable us to share our faith through action of service and LIFT up all whom we encounter. We look for new and different ways to serve the Church, the community and the world with random acts of kindness, and in the process, create life-long friendships. For more information, please email Miss Jeanne at jmarinello@strobert.cc.

WRAP

white ribbon against pornography

October 31 to November 7

Join Catholic Daughters, Court St. Rose of Lima #737, as we strive to protect children and families from internet pornography, online sexual predators, and cyberbullies. The **W**hite **R**ibbon **A**gainst **P**ornography campaign is an important reminder that "teens, kids, and even little children, are scarred by their access to internet pornography, pornography that is often filled with violence against women, group sex, excretory functions and a myriad of other deviant behavior."

The widely acclaimed "Internet Safety 101" program at <u>https://internetsafety101.org,</u> educates and equips parents, educators and other caring adults with the knowledge and resources needed to effectively protect children from online pornography and other internet dangers, as well as how to keep kids safe on social networking sites, gaming and mobile devices. Parents remain the "first line of defense" in protecting their children against internet safety dangers.

- Learn the acronyms every parent should know
- Set up parental control tools on all internet enabled devices
- Learn how to review safety rules with your children
- Establish internet rules

While technology is ever-changing, the basics remain the same when it comes to internet safety. InternetSafety101.org is kept up to date with the most current information and resources on internet dangers and safety solutions. Our children's innocence is worth fighting for!

CATHOLIC Q&A

Test Your Knowledge of the Catholic Faith!

In this daily prayer, encouraged by Saint Ignatius of Loyola, you look back over your day to recognize how God is actively involved in our life:

The correct answer is B: To practice the Daily Examen, find a quiet place. Give thanks. Retrace the steps of your day, what you did, whom you encountered, thoughts and feelings you experienced. Talk with God about your day. Anticipate the day to come.

Stories *THAT UPLIFT*

(Mark 10:35-45)

29th Sunday in Ordinary Time

Fr. Michael Brizio, IMC

www.frmichaelbrizio.com

During the American Revolution, a man in civilian clothes rode past a group of soldiers who were busy pulling out a horse carriage stuck in deep mud. Their officer was shouting instructions to them while making no attempt to help. The stranger who witnessed the scene asked the officer why he was not helping. With great dignity, the officer replied, "Sir, I am a Corporal!"

The stranger dismounted from his horse and proceeded to help the exhausted soldiers himself. When the job was completed, he turned to the corporal and said, "Mr. Corporal, next time you have a job like this and don't have enough men to do it, inform your commander-in- chief, and I will come and help you again."

With that, George Washington put on his coat and left. Too late, the proud Corporal recognized General Washington.

Where did Washington learn such leadership skills? I have no doubt he learned them here, in these words of Jesus: "*Whoever wants to become great among you must be your servant."* The young corporal had these words modeled for him by the man at the top. Jesus' disciples, likewise, receive from their leader a picture of servanthood.

New Eyes for the Needy

The Knights of Columbus Freehold Council #1672 is collecting used and unused eyeglasses **(no eyeglass cases)** for the Lions Club. Glasses may be deposited in the drop-off boxes located in the main entrances of the church and chapel.

CROP HUNGER WALK
ENDING HUNGER ONE STEP AT A TIME

The 46th Annual Freehold Area CROP Walk sponsored by the Freehold Clergy Association will take place virtually on Sunday, October 17, with a virtual send off on our Facebook Live page: @CWFreeholdNj and on Zoom at 1:30 pm.

This year, some of the national and international CROP money raised will be used to support staff already working with Afghan refugees and meeting their needs. And as always, twenty-five percent of the money raised will be returned to support Open Door and Joshua House.

Please go to www.crophungerwalk.org/freeholdnj and join the St. Rose of Lima Church and School Team. Use this platform to ask family, coworkers, neighbors, and friends to help you end hunger and poverty.

In addition to fundraising, we are collecting shelf-stable food, diapers and toiletries. These items can be donated directly to Open Door. Please report how much you have collected and if possible, send pictures of you and the food you have donated to Karen Powell so we that can post them. For more information, contact Karen at (732) 462-7828 or email: kpowell@stroseoflimachurch.org.

MASS OF REMEMBRANCE

TUESDAY, NOVEMBER 2
7:30 PM
CHURCH

All are welcome to have
the names of their deceased loved ones
remembered at our
ALL SOUL'S MASS

The prayers and music for this Mass
were especially chosen for those who mourn
the death of a family member, a friend, or
someone close to them.
This Mass for the deceased is being offered
so that you have time to find comfort in the
Lord and in one another.

Gofund.me/d65ed611

The Columbian Club of Freehold and Freehold Council 1672 Knights of Columbus are raising money for much needed resurfacing of their parking lot at 70 East Main Street. The parking lot was partially repaired 10 years ago when potholes created hazardous conditions near the buildings rear entrance. Since then, the parking lot's surface has deteriorated to the point where the entire area is fissured and coming loose. The stress of heavy beverage delivery and garbage removal trucks has accelerated the decaying process and another winter of freezing and thawing will start to impact Council events and negatively affect our ability to rent the hall. We need your assistance in paying for such a large undertaking. If you prefer, you may mail a check to the Council Hall, made payable to the Columbian Club of Freehold, with a notation for the parking lot resurfacing.

All during this pandemic the Columbian Club Hall has served as base of operations for all our Knights of Columbus fundraising activities. The council did not stop. We collected over 50,000 lbs. of food and distributed it to local food banks, raised funds to purchase winter coats for those in need, raised $4000 for Monmouth Arc, distributed 90 warm bed comforters and so much more. Please help with whatever amount you are able.

VOCATIONS

God calls each person to a life of holiness and service, whether single, married, ordained or consecrated. The Diocesan Ministry of Vocations provides discernment opportunities, encouragement, support, education and resources for those responding to God's call through the ministerial priesthood. We are committed to fostering an environment where vocations to the priesthood are valued and nurtured within the domestic Church of the family and the local parish community. The priest is a servant of the Lord, giving his life to worship, prayer and commitment to God's people. Your gift helps to amplify the call to serve. As of October 11, $60,280 has been pledged and $56,377 has been paid to the Catholic Appeal. Our assigned goal is $85,000. Thank you for your generosity.

ALL parish and school employees, religious education volunteers, scout leaders, SVDP advocates, Hispanic ministry leaders, nursing home and hospital ministers must attend a VIRTUS Awareness Session. This is mandated by our Bishop and the Trenton Diocese in addition to being fingerprinted. Volunteers, employees and school staff need to be **recertified every four years**. School and Church employees must attend a session, even if they do not work directly with children.

Due to COVID-19, Virtus Sessions will be held online. The online option allows participants to complete initial and re-certification online at a place convenient to them within a two-week time frame. The participant will receive an email containing a link to the assigned session.

- Go to virtusonline.org and sign-in to your account OR create on new account.
- Create a VIRTUS account with a username, password and valid email address.
- Participant should **not** select a session at the time of account creation.

After you register and have a username and user ID, please call Donna (732) 462-0859 in the parish office to provide your information, so you can be scheduled for the training module.

Are you tired because of the burden of your duties, because many misunderstand you? Are you trying to find hope and meaning in life? Abandon yourself to Jesus and He will refresh you! The more time you spend with Jesus, the more you will come away feeling renewed and healed. Miracles of peace, answers to prayers, physical healings, and many other wonderful things happen where and when the Lord Jesus is adored in the Blessed Sacrament. We can offer Him our concerns, our troubles, our joys, our gratitude, our disappointments, our needs and our aspirations. The chapel is open Monday to Saturday, 9:00 AM to 12 Noon. The Chapel is located between the church and the rectory.

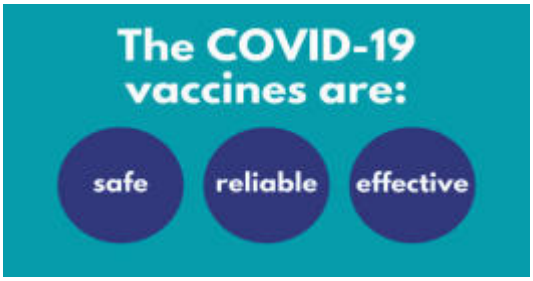

CentraState Medical Center is hosting COVID-19 vaccination walk-in event for the **Pfizer** vaccine. For more information and forms please go to:

- www.centrastate.com/walk-in events
- Pre-Vaccination checklist (English)
- COVID-19 Vaccine Consent Form (English)

Arriving prepared will ease the check-in process when you arrive. Please print and fill out the consent form and the pre-vaccination checklist questionnaire and bring with you.

PFIZER VACCINE
WALK-IN EVENT DATES

Star and Barry Tobias Ambulatory Campus
901 West Main Street Freehold, NJ 07728

8 am to Noon and 1 pm to 5 pm

Monday, October 18

Wednesday, October 20

No registration required.

Two dose regimen available to ages 12+.

Third doses are available for eligible immunocompromised individuals.

If you received the Moderna vaccine and require a third dose, please visit the NJ Department of Health Vaccine Finder for other vaccine sites.

Our friends in Fond-Pierre are negatively impacted by the economic fall-out from the COVID-19 pandemic. Father Daisma has asked us to pray for our Haitian brothers and sisters. Father Daisma also wanted us to thank you on behalf of the people of Fond-Pierre for your past generous support.

The focus of our twinning relationship with St. Peter's Church in Fond Pierre, which spans over a decade, continues to be the education of the more than 400 students that make up the parochial school. The total cost to pay for the 14 educators' salaries amount to about $14,000 for the entire year. Three years ago, we began a program whereby St. Rose parishioners could choose to sponsor the monthly salary of one teacher at a cost of $100 per month.

We graciously thank all those who participated. Your support was a good start and greatly assisted with our funding requirement for the year. We are once again asking for sponsorship of one teacher's salary at possibly the $100 level. Alternatively, we ask that you prayerfully consider a one-time sacrificial donation. Your almsgiving will provide the school children with the tools they need, give them hope, and will set the foundation for a brighter future. We are mindful that your personal financial situation will dictate whether a monthly or one-time contribution is appropriate. Rest assured, however, that whether your support is monetary or spiritual, the young people of Fond Pierre and their educators are forever grateful that strangers from a faraway land are willing to sacrifice of themselves to give them an opportunity to lead a fulfilled life.

Please make checks payable to St Rose of Lima, annotated "Haiti Teachers Program." You may drop in the collection basket or mail to 16 McLean Street, Freehold NJ 07728.

The collection for the Masses last weekend, October 9/10, was $9671. The Building Fund second collection was $2477. Thank you for your generosity.

Upcoming second collections will be for:

October 23/24	World Mission Sunday
October 30/31	Music Ministry

SANCTUARY CANDLE

The sanctuary candle will burn in the church the week of October 17 in memory of Theresa Conway.

The sanctuary candle will burn in the chapel the week of October 17 in honor of Catholic Daughters of America Court 737.

VOTIVE CANDLES are located on the two sides of the chapel and in the main entrance of the church for all those who would like to light a candle. The suggested donation is $2.00.

Merciful God, we remember before You all who are sick this day, especially:

Deborah Brown	Joe Ferrandino
Nora Stryker	Vee Sciarappo
Helen Tully	Claire Vota

We extend our prayers and sympathy to the family and friends of:

Emilia Gonzalez

OFFERTORY GIFTS

If you or your family would like to bring up the gifts during the preparation of the altar, please inform one of the ushers prior to the start of Mass.

HOLY COMMUNION

If someone needs to have Communion brought to the pew or is in need of low gluten communion, please inform one of the ushers prior to the start of Mass. The usher will inform the sacristan.

Sacrament of Reconciliation:
Saturday: Chapel 2:00 PM

Private Prayer:
Church: Monday to Friday 9:00 – 10:00 AM

Wearing of masks required at all of the above if you are not vaccinated.

Please pray for the men and women of our parish who are serving in the military overseas. Pray for their safe return and for their families who live in fear for them.

Fatima Aguilar, US Army National Guard –
daughter of Edna Aguilar
Christopher Baum, US Navy –
grandson of Mary & John Shaw
Michael Berry, US Army –
son of John & Sheri Berry
Blake Borsetti, US Army –
grandson of Mary Dore
David Clemenko, US Army –
many loving family members
Kyle Cougar, US Navy –
grandson of Robert & Geri McKee
Christopher Dill, Jr., US Coast Guard –
grandson of Lucille Dill
Zachary Dill, US Coast Guard –
grandson of Lucille Dill
Travis Eberhardt, US Marines –
grandson of Irene Corrigan
Joseph Gioello, US Coast Guard –
son of Julia Malifrando
Randolph Macaluso, US Army –
grandson of Wade & Dorothy Carr
Krystopher Ian Palmes, US Navy –
son of John & Sally Nolen
Ryan Solley, US Army –
many loving family members
Robert Wilson, US Marines –
grandson of Mary Sullivan

Many items are often left behind in the church and chapel after Masses, including car keys, jewelry, rosaries, toys, clothing, umbrellas, glasses, etc. In the chapel, lost items can be found in a basket in the sacristy on the cabinet by the stained-glass window. In the church, lost items can be found in the basket located in the sacristy on the shelf above the counter. All items not claimed are donated to the St. Vincent de Paul Society.

WE'RE ON THE WEB

The Saint Rose of Lima Parish web site—www.stroseoflima.com—offers information on the parish, phone numbers, the Sunday bulletin, Masses, special events, Facebook and You Tube links, driving directions, committees/organizations, the school, wedding music, monthly calendars, etc. If you would like to email us, please do so at:

Parish Office: parish@stroseoflimachurch.org
Fr. Jim: frjim@stroseoflimachurch.org
Fr. Mike: frmike@stroseoflimachurch.org
Spanish: ministeriohispano@stroseoflimachurch.org
Pastoral Assoc.: kpowell@stroseoflimachurch.org
School: SRLFreehold.com
Religious Education: reled@stroseoflimachurch.org
Business Mgr: gvang@stroseoflimachurch.org

Catholic Charities
DIOCESE OF TRENTON

Catholic Charities is a faith based non-profit provider of human services in central New Jersey, regardless of race, ethnicity, faith tradition or income level. Catholic Charities provides behavioral healthcare and substance dependence treatment services, specialized counseling and housing programs to help vulnerable families, individuals with a mental illness diagnosis and those in crisis. For help or more information call (800) 360-7711.

Constant Contact System Coming to Our Parish!

St. Rose of Lima is establishing a parish wide Constant Contact System in order to stay in touch and share essential information with all parishioners in a timely manner. Information provided can range from emergency closings or cancellations due to inclement weather to prayer opportunities, from social gatherings to service programs. Participation in this system is free, voluntary and you may unsubscribe at any time. All that is needed is to supply your full name and email address, and to indicate the ministries or organizations, if any, that you are currently part of.

To participate, send contact info to CCList@stroseoflimachurch.org. For questions or to assist in this process of setting up this system, please contact Karen at (732) 462-7828.

THE DIOCESE OF TRENTON is committed to the initiatives outlined in the U.S. Bishops' Charter for the Protection of Children and Young People and to its own policies and guidelines in regard to the reporting and investigation of sexual abuse allegations involving minors.

PROMISE TO PROTECT
PLEDGE TO HEAL

If you have been sexually abused as a minor by a member of the clergy or anyone representing the Catholic Church, or if you know of someone who was, you can report that abuse through the diocesan **ABUSE HOTLINE: 1-888-296-2965** or via e-mail at .**abuseline@dioceseoftrenton.org**.
Tre
The Diocese of nton reports any allegations of sexual abuse to the appropriate law enforcement agencies. Anyone with an allegation is also encouraged to provide that information to local law enforcement authorities.

THIS FALL, GIVE YOUR GIFTS ONLINE

IT'S SAFE. IT'S SIMPLE. IT'S CONVENIENT.

Support our church today using your debit or credit card or checking or savings account.

1. Visit www.stroseoflima.com and click Donate Now.
2. Select the collection or event of your choice.
3. Set up your donation or payment. That's it!

GIVE ONLINE with WESHARE

Contact our Customer Support Team at
weshare@4lpi.com

En esta oración diaria, animada por San Ignacio de Loyola, miras hacia atrás a tu día para reconocer cómo Dios está involucrado activamente en tu vida:

La respuesta correcta es B.

Para practicar el Examen diario, busque un lugar tranquilo. Dar gracias. Vuelva sobre los pasos de su día, lo que hizo, con quién se encontró, pensamientos y sentimientos que experimentó. Habla con Dios sobre tu día. Anticipa el día que viene.

Acabo de abrir una página en Facebook con el título "Una Oracioncita con el P. Miguel." Contiene oraciones cortas y sencillas (martes y jueves) y la explicación del evangelio del Domingo (Viernes) que las puede encontrar en
www.facebook.com/p.miguelbrizioimc

Unidos en oración, Fr. Michael.

INTECIONES PARA LA MISA DE ESTA SEMANA

Hoy celebramos la Santa Misa por:

Octubre 16: Esta Sants Misa es ofrecida a Santo Tomas por todos los favores recibidos de parte de Domingo Lopez y esposa.

Octubre 16: Por el eterno descanso de Luisa Carolina Lopez de parte de su hermano Domingo Lopez y Esposa.

Octubre 17: Por el eterno descanso de Jaqueline Martinez 6 meses de fallecida de parte d su papá Andrés Martinez y familia.

Octubre 17: Por el descanso eteno de Adelina Tomas 4 meses de fallecida de parte de Arminda Tomas.

Octubre 22: En acción de gracias por Roxana Soriano que cumple sus 15 años de vida de parte de sus padres y padrino Leovigildo Morales.

Octubre24: Esta Santa Misa esta ofrecida a San Antonio Maria Claret por los favores recibidos de parte de Maria de Jesús Hernández.

Octubre 27: Por el descanso eterno de Bonifacio Hernández Tapia de parte de sus hijos y nietas.

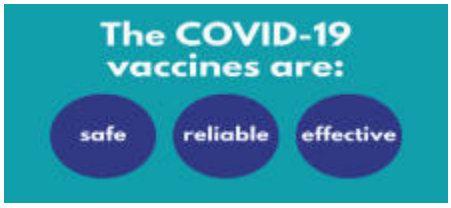

CentraState Medical Center está organizando eventos sin cita previa de vacunación COVID-19 para la vacuna Pfizer. Para obtener más información y formularios, visite:

- www.centrastate.com
- Vacuna para el COVID-19
- Eventos de vacunación sin cita previa (pestaña en la parte superior de la página)
- Lista de verificación previa a la vacunación (inglés)
- Lista de verificación previa a la vacunación (español)
- Formulario de consentimiento para la vacuna COVID-19 (inglés)
- Formulario de consentimiento para la vacuna COVID-19 (español)

Llegue preparado para facilitará el proceso de registro. Imprima y complete el formulario de consentimiento y el cuestionario de la lista de verificación previa a la vacunación y tráigalo con usted.

VACUNA PFIZER FECHAS DE LOS EVENTOS SIN ACCESO

Centro de Vacunas (entrada 6)
Centro Médico CentraState
Campus Ambulatorio de Star y Barry Tobias
901 West Main Street
Freehold, Nueva Jersey 07728

Lunes, 18 de octubre y
Miercoles, 20 de octubre
8 am al mediodía y de 1 pm a 5 pm

No es necesario registrarse.

Régimen de dos dosis disponible para mayores de 12 años.

Las terceras dosis están disponibles para individuos inmunodeprimidos elegibles en los eventos sin cita previa.

Si recibió la vacuna Moderna y necesita una tercera dosis, visite el Buscador de vacunas del Departamento de Salud de Nueva Jersey para conocer otros sitios de vacunas.

HISTORIAS EJEMPLARES

Vigésimo Noveno Domingo del Tiempo Ordinario
(Marcos 10:35-45)
El P. Michael Brizio, IMC
www.frmichaelbrizio.com

Durante la Revolución Estadounidense, un hombre vestido de civil pasó junto a un grupo de soldados que estaban ocupados sacando un carruaje tirado por caballos atascado en el lodo. Su oficial les gritaba instruyendolos sin hacer ningún intento por ayudar. El extraño que presenció la escena le preguntó al oficial por qué no estaba ayudando. Con gran dignidad, el oficial respondió: "¡Señor, soy un cabo!"

El extraño se bajo de su caballo y procedió a ayudar a los soldados exhaustos. Cuando terminó el trabajo, se volvió hacia el cabo y le dijo: "Sr. Cabo, la próxima vez que tenga un trabajo como este y no tenga suficientes hombres para hacerlo, informe a su jefe el comandante y yo iré a ayudarlo nuevamente."

Con eso, George Washington se puso el abrigo y se fue. Fue demasiado tarde, cuando el orgulloso cabo reconoció al general Washington.

¿Dónde aprendió Washington tales habilidades de liderazgo? No tengo ninguna duda de que las aprendió aquí, en estas palabras de Jesús: "El que quiera hacerse grande entre vosotros debe ser vuestro servidor." El joven cabo hizo que el hombre de arriba le modelara estas palabras. Asimismo, los discípulos de Jesús reciben de su líder una imagen de servicio.

R E Q U I S I T O S:

- **Deberán estar inscriptos en la parroquia de su vecindario correspondiente**
- **Acta de nacimiento del niño (a)**
- **Datos personales de los padrinos**
- **Solo se aceptan padrinos casados por la iglesia católica o solteros que no estén viviendo en unión libre**
- **(Certificado de matrimonio para los padrinos)**
- **(Fe de bautizo para padrinos solteros)**
- **Una contribución de $50**
- **Asistencia a Clase Pre-Bautismal**
- **Niños mayores de 8 años deben a haber asistido por 2 años a clases de catecismo**

CALENDARIO DE BAUTIZOS 2021

FECHAS DE BAUTIZOS	CHARLA PRE-BAUTISMAL
OCTUBRE 24 2:00 PM	OCTUBRE 18 6:45 PM
NOVIEMBRE 14 2:00 PM	NOVIEMBRE 8 6:45 PM

El Bautismo del 9 de octubre, 2021.

Alan Martinez Nieves, Brisa Martinez Nieves

Los Bautismo del 10 de octubre, 2021

Ethan Matteo Mendez Merlin, Ian Ali Pedro Garcia, Isabella Marie Morales Solorzano, Leah Teles Rojas, Mateo Cruz Mendez, Miguel Angel Vazquez Sanchez, Sandra Garcia Contreras, Yohani Lizbeth Apaedro Garcia

Los Felicitamos con mucho cariño por recibir el Sacramento del Bautismo en nuestra parroquia de Santa Rose de Lima.

Padres de estudiantes de segundo grado en su año sacramental: Por favor coloque en su calendario la reunión de orientación para padres para la Primera Reconciliación que se llevará a cabo el lunes 25 de octubre a las 7:00 PM en la iglesia.

Padres de estudiantes de octavo grado que serán confirmados en la primavera de 2022: Por favor marque en su calendario la reunión de orientación para padres que se llevará a cabo el lunes 22 de noviembre a las 7:00 PM en la iglesia.

Su asistencia a estas reuniones es muy importante para que pueda recibir la documentación y la información necesaria sobre la recepción de los sacramentos. Cualquier pregunta, por favor llame a la Oficina de Educación Religiosa (732) 308-0215

El 26 de mayo, la diócesis de Trenton anuncio una serie de cambios en el protocolo ya que se anima a los feligreses a regresar a las Santas Misas en la Iglesia. Las revisiones siguen:

Los obispos Católicos de Nueva Jersey han puesto fin a la dispensa de la obligación de asistir a misa los domingos y días santos de obligación a partir del 5 y 6 de junio de 2021, la Solemnidad del Cuerpo y la Sangre de Cristo. Los fieles deben volver a la participar en la celebración semanal de la Santa Misa en la iglesia.

Como siempre es el caso, la obligación no se aplica a los enfermos, aquellos con condiciones de salud subyacentes y aquellos que siguen temerosos de la transmisión del COVID-19.

El gobernador de Nueva Jersey, Phil Murphy, levantó los mandatos que exigían el uso de mascarillas y el distanciamiento social. Sin embargo, reconociendo que la pandemia de COVID-19 permanece activa, usar una mascarilla es una opción para quienes deseen hacerlo. Además, se recomienda encarecidamente a las personas que no estén completamente vacunadas que usen la mascarilla.

Información general

➢ Se colocará agua bendita en las fuentes.

➢ Se colocarán los libros de canto en las bancas.

➢ Continuarán las misas siendo transmitidas en vivo para los confinados en casa.

➢ Todos los ministros de comunión deben usar mascarillas mientras distribuyen la Sagrada Eucaristía.

➢ Los Ministros de Música regresarán a su ministerio habitual.

➢ La comunión se recibirá solo en la mano.

➢ La Presentación de las ofrendas se harán nuevamente.

➢ Se tendrá el Signo de la Paz.

La colecta de nuestra comunidad hispana el sábado 9 y domingo 10 de octubre fue de $2,550.99. ¡Gracias por su Generosidad!

¿Estás cansado por la carga de tus deberes, porque muchos te malinterpretan? ¿Estás tratando de encontrar sentido a la vida?

¡Entrégate a Jesús y Él te guiara! Cuanto más tiempo pases con Jesús, más te sentirás renovado y sanado. Milagros de paz, respuestas a oraciones, curaciones físicas y muchas otras cosas maravillosas suceden donde y cuando el Señor Jesús es adorado en el Santísimo Sacramento. Podemos ofrecerle nuestras preocupaciones, nuestros problemas, nuestras alegrías, nuestra gratitud, nuestras decepciones, nuestras necesidades y nuestras aspiraciones.

La capilla está abierta de lunes a sábado, de 9:00 am a 12 del mediodía. La Capilla se encuentra entre la iglesia y la rectoría.

En esta oración diaria, animada por San Ignacio de Loyola, miras hacia atrás a tu día para reconocer cómo Dios está involucrado activamente en tu vida:

A. La Oficina Diaria
B. El Examen Diario
C. El Oficio Divino
D. La Hora Santa

La respuesta correcta aparece en otra parte del boletín de hoy.

LIBRO DE RECORDATORIOS

Conscientes de que muchos de nuestros feligreses han experimentado la muerte de un ser querido durante los últimos años, estamos proporcionando un libro para la iglesia y la capilla en el que todos están invitados a puntar los nombres de aquellos que les gustaría recordar en las misas durante el mes de noviembre. Un libro estará en la entrada principal de la capilla; el otro libro estará en la iglesia delante del cuadro de la Santísima Virgen de Guadalupe. Los libros serán una manera para nosotros, como parroquia,para que podamos recordar a nuestros hermanos y hermanas fallecidos que nos han precedido en la fe estos ultimos años.

In-Home Senior Care

We provide all kinds of assistance, from personal care to light housekeeping. We keep seniors in their own homes and enable them to live independently

Comfort Keepers
Elevating the Human Spirit

fully licensed and insured

(732) 530-3636
697 Broad Street
Shrewbury, NJ 07702

www.comfortkeepers.com/centraljersey

Serving St. Rose of Lima Parish Since 2001

WHEN YOUR RIDE NEEDS SOME TLC

We're Your Collision Repair Specialists

School Buses • Cars • Heavy Duty Vehicles
RVs • Emergency Vehicles

Ask About Our Fleet Management Services

Plus, we handle all your insurance needs from start to finish.
CALL US FIRST!
Family owned & operated since 1972

KBW
KEN'S BODY WORKS
Heavy Duty Collision Repair & Fleet Maintenance
732.431.8040
kbwnj.com • 111 Crow Hill Rd, Freehold, NJ 07728

Clayton & McGirr
FUNERAL HOME

Serving the community since 1860

Robert C. McGirr
Owner & Manager
NJ Lic 3273

732-462-0101
100 Elton-Adelphia Rd
Freehold Township, NJ
ClaytonFuneralHome.com

LAW OFFICES
VISCI & ASSOCIATES

JOSEPH J.J. VISCI, CPA, ESQ.
CHRISTINE E. VISCI, ESQ.

Planning & Protecting Your Family & Business Success

Wills & Trusts | Elder Law | Estate Planning
Real Estate | Business Law
Personal Tax | Estate & Trust Tax | Business Tax

8302 13th Avenue
Brooklyn, New York
718-680-5000

25 N. Main Street, Rt 79
Marlboro, New Jersey
732-625-3050

mail@viscilaw.com | www.viscilaw.com

MCT
MANNING, CALIENDO & THOMSON
ATTORNEYS AT LAW

Personal Injury
Municipal Court
Worker's Compensation

8 BROAD STREET
FREEHOLD, NJ 07728
732-462-4405

Parishioner
Vincent P. Manning

Illusions SALON | SPA

732-462-2101
3475 Route 9, North Freehold
www.illusionssalonspa.com

CELEBRATING 25 YEARS OF MAKING FREEHOLD BEAUTIFUL!

Freehold Skin Clinic & Cancer Center

Dermatology, Laser and Mohs Surgery

Santiago A. Centurion, MD, Director
Christina Centurion, APN-C • Megan Pawlowski, PA-C
Allein Howard, PA-C • Taylor Jarema, PA-C

732-780-7870
3548 Route 9 South Suite 2, Old Bridge
www.dermatologyassociatesnj.com

URAS MONUMENTS

100 ROUTE 9 - AT THE GALLERIA
MANALAPAN, NJ 07726
732-625-1822
WWW.URASMONUMENTS.NET

Tomes Law Firm, P.C.

Your Trusted Legal Advisor

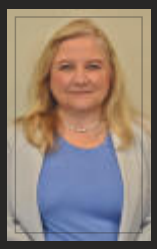

Frances Anne Tomes, Esq.

- Bankruptcy and Debt Defense
- Tax Resolution
- Wills, Estates and Probate
- Business Start-up and Growth

Two Locations:

17 Broad Street, Suite 3
Freehold, NJ 07728

479 Hwy. 79
Morganville, NJ 07751

Tel: (732) 333-0681 Fax: (732) 333-0682

We are a debt relief agency. We help people file for relief under the Bankruptcy Code.

WE'RE HIRING

AD SALES EXECUTIVES

BE YOURSELF. BRING YOUR PASSION.
WORK WITH PURPOSE.

- Paid Training
- Some Travel
- Work-Life Balance
- Full-Time with Benefits
- Serve Your Community

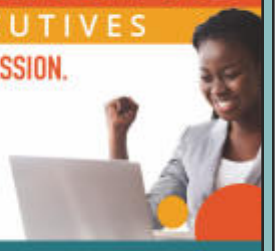

Contact us at careers@4lpi.com
www.4lpi.com/careers

AVAILABLE FOR A LIMITED TIME!

ADVERTISE HERE NOW!

Contact Jim Marcinkiewicz
to place an ad today!
jmarcinkiewicz@4LPi.com or
(800) 477-4574 x6417

SUPPORT OUR ADVERTISERS!

HIGGINS MEMORIAL HOME
Member By Invitation, Selected Independent Funeral Homes
J. Nolan Higgins, Manager, N.J. Lic. No. 3469
732-462-0895 • higginsmemorialhome.com
20 Center Street Freehold, NJ

FREEHOLD, NEW JERSEY
Monmouth Collision
16 Throckmorton St.
Freehold, NJ 07728
(732)462-1873

David V. Lopez, M.D., FAAOS
Board Certified Orthopaedic Surgeon
Board Certified in Sports Medicine
Arthroscopy • Joint Replacement
Fracture Care • Sports Related Injuries
200 White Road
Suite 101
Little Silver, NJ
732-888-2100
www.lopezortho.com
"Hablamos Español"
38-40 Park Avenue
Bldg. A, Suite 101
Edison, NJ

JCG
★ HOME IMPROVEMENT ★
Home Restoration & Remodeling Specialists
Bathrooms | Basements | Kitchens
Decks | House Remodeling
732-804-5017
www.jcghomeimprovement.net

Ken LeMunyon
Financial Advisor
Managing Director - Investment Officer
Courtney Halasz
PF Registered Client Associate
WELLS FARGO ADVISORS
Wells Fargo Advisors is a trade name used by Wells Fargo Clearing Services, LLC, Member FINRA/SIPC
Tel: 732-576-4885
Toll Free: 800-628-0014
331 Newman Springs Rd., Building 2
Red Bank, NJ 07701
ken.lemunyon@wellsfargoadvisors.com
www.home.wellsfargoadvisors.com/ken.lemunyon

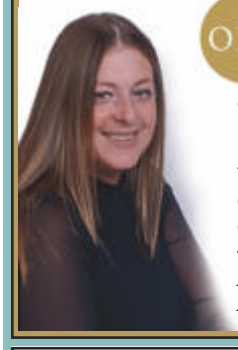
ONE | REALTYONEGROUP
TRISH FLORENTINE
Real Estate Agent
17 Broad Street, Freehold, New Jersey
O 732-348-3777
C 732-501-8200
trish@trishflorentine.com
Local Neighbor
Highly recommended. Low commission.

ADT-Monitored Home Security
Get 24-Hour Protection From a Name You Can Trust
- Burglary
- Fire Safety
- Flood Detection
- Carbon Monoxide

ADT Authorized Provider SafeStreets
1-855-225-4251

Stay connected to our faith community no matter where you are by signing up to get our bulletin delivered straight to your email!
www.ParishesOnline.com

COURT JESTER
SALOON and EATERY
OPEN for LUNCH & DINNER 7 DAYS
732-462-1040
FOLLOW US ON SOCIALMEDIA
www.courtjesternj.com

BILL WAGNER & SON
PLUMBING & HEATING SUPPLY
WHOLESALE
732-462-1109
241 Throckmorton Street, Freehold
BARRY M. KAPLAN

FREEMAN FUNERAL HOMES
A Catholic Family Serving Freehold Since 1847
47 East Main Street, Freehold
732-462-0808
Glenn A. Freeman, Manager
NJ LICENSE NO. 3662
Parish Member
344 Rt. 9 North, Manalapan
732-972-8484

POET'S SQUARE PHARMACY
ALL PRESCRIPTION PLANS WELCOME
Card Dept. • Lottery
Free Delivery • Open 7 Days
POET'S SQUARE
KOZLOSKI RD.
732-409-1100

ADVANCED ENDODONTIC ASSOCIATES, PA
ENDODONTICS & ENDODONTIC SURGERY
www.advancedendo.net
OCEAN TOWNSHIP 732-531-9200 1398 Highway 35, Ocean Township
FREEHOLD 732-462-4606 303 W. Main Street, Freehold
MIDDLETOWN 732-345-8090 79 Oak Hill Road, Red Bank

Especially For You
FLORIST & GIFT SHOP
Parish Family
Flowers & Gifts
Fruit Baskets & Balloons
For All Occasions
732-431-0099
www.efyflorist.com
37 & 39 West Main Street
Freehold, NJ 07728

FEDERICI'S
Freehold's Old Honored Name
Italian Cuisine • Take Out Orders
14 East Main, Freehold
732-462-1312

Kerrigan Electric
FREE ESTIMATES
BBB 732-615-0005
All Phases of Electric
www.kerriganelectric.com
30 Years Experience • Lic. #10837

PROTECT THE THINGS YOU CHERISH THE MOST
- Insurance you can tailor to meet your needs
- More options, providing you more discounts

Eric Fasano Agency
Your Local Agent
80 W MAIN ST, FREEHOLD, NJ 07728
EFASANO@FARMERSAGENT.COM
Call 732.410.4949 today!
For Home, Auto, Life and Business.
FARMERS INSURANCE

Solo TRATTORIA
On & Off Premises Catering | Gift Certificates
732-780-2337 | 7 SOUTH STREET | FREEHOLD
WWW.SOLOTRATTORIA.COM

General Dentistry Associates
Nelson A. Wollek D.D.S.
For All Your Family's Dental Needs
732-462-1631
84 WEST MAIN STREET, FREEHOLD, NJ 07728

GARDEN STATE PROFESSIONAL INSURANCE AGENCY
Serving local law firms and accountants for over 20 years.
84 COURT STREET, FREEHOLD NJ 07728 | 800-548-1063
www.gsagency.com | applications@gsagency.com

FREE AD DESIGN
WITH PURCHASE OF THIS SPACE
LPi CALL 800.477.4574

ACCURATE AUTO BODY
ARTHUR SCHNEIDER
10% Discount on All Insurance Work
(LABOR ONLY)
732-462-0131
201 THROCKMORTON STREET, FREEHOLD, NJ 07728 • NJ LIC#02944A

John Marotta's Freehold Ford
732-462-3131 • www.freeholdford.com
Se Habla Español

ideal tile
4345 ROUTE 9
POND ROAD
SHOPPING CENTER
(FACING POND ROAD)
732-462-0315

Dr. Sergio H. Peneiras
Optometric Physician
CONTACT LENSES | OCULAR DISEASE
VISUAL DISORDERS
Dr. Fala Português Y Habla Español
ADVANCED EYE PROFESSIONALS
225 Gordons Corner Road Ste. 1-C | Manalapan
732-792-9800
BRIGHTON EYE CARE
112 Brighton Avenue | Long Branch
732-870-1088

Patrick J. McDermott, D.M.D.
Family Dentistry
732-462-1015 *After Hours Emergency* 732-856-1140
114 West Main Street • Freehold, NJ 07728
www.McDermottDentistry.com

Since 1986
A-TOP ROOFING & CONSTRUCTION
LIC# 13VH00532900
Roofing • Siding • Windows • Gutters
732-446-6341
www.a-topconstruction.com

Cookie Cutters haircuts for kids
732-379-4031
3300 U.S. 9
Freehold Twp.
www.facebook.com/CookieCutters.Freehold

Compliments of the **Walter R. Earle Family**

Vigésimo Noveno Domingo del Tiempo Ordinario Octubre 17, 2021

Horario de las Misas públicas y en vivo en Español

Sábados	**4 PM**	**Capilla / Ingles**
	7 PM	**Capilla / Español**
Domingos	**7 AM**	**Iglesia / Ingles**
	7 AM	**Capilla / Español**
	9 AM	**Capilla / Español**
	(transmisión en Vivo en YouTube)	
	9:30 AM	**Iglesia / Ingles**
	(transmisión en Vivo Facebook)	
	11 AM	**Capilla / Ingles**
	12:30 PM	**Capilla / Ingles**
	5 PM	**Iglesia / Vietnam**
Lunes a viernes		**Iglesia / Ingles**
		8:30 AM / Ingles
		(transmisión en Vivo)
Miércoles y Viernes		**Capilla /Español**
		7 PM (transmisión en vivo)

Confesiones

Miércoles, Viernes, Sábados y Domingos:
Siempre antes de la Misa

Matrimonios

Las parejas que deseen contraer matrimonio deberán hacer una cita con la secretaria UN AÑO antes de la boda para reunir la información y cumplir con los requisitos

Catecismo para Niños

Septiembre – Abril

Para inscribir a sus hijos al Catecismo deberán llamar al (732) 308-0215, donde les proporcionarán toda la información necesaria

Comunidad Hispana
16 McLean Street
Freehold, NJ 07728

Párroco: Rev. James Conover
Sacerdote Adjunto:
Rev. Jorge H. Arias Rojas

Horario de la oficina
Lunes, Miércoles y Viernes
8:30am-4:30pm

Teléfono: (732) 303-7800
Fax: (732) 462-8173
web page:
www.stroseoflima.com
email: ministeriohispano@
stroseoflimachurch.org

De ahora en adelante el boletín lo puede encontrar en la dirección electrónica: www.stroseoflima.com
Haga clic en la página:
Boletines Parroquiales