St. Thomas More
Catholic Parish & School

Seventeenth Sunday in Ordinary Time | July 25, 2021

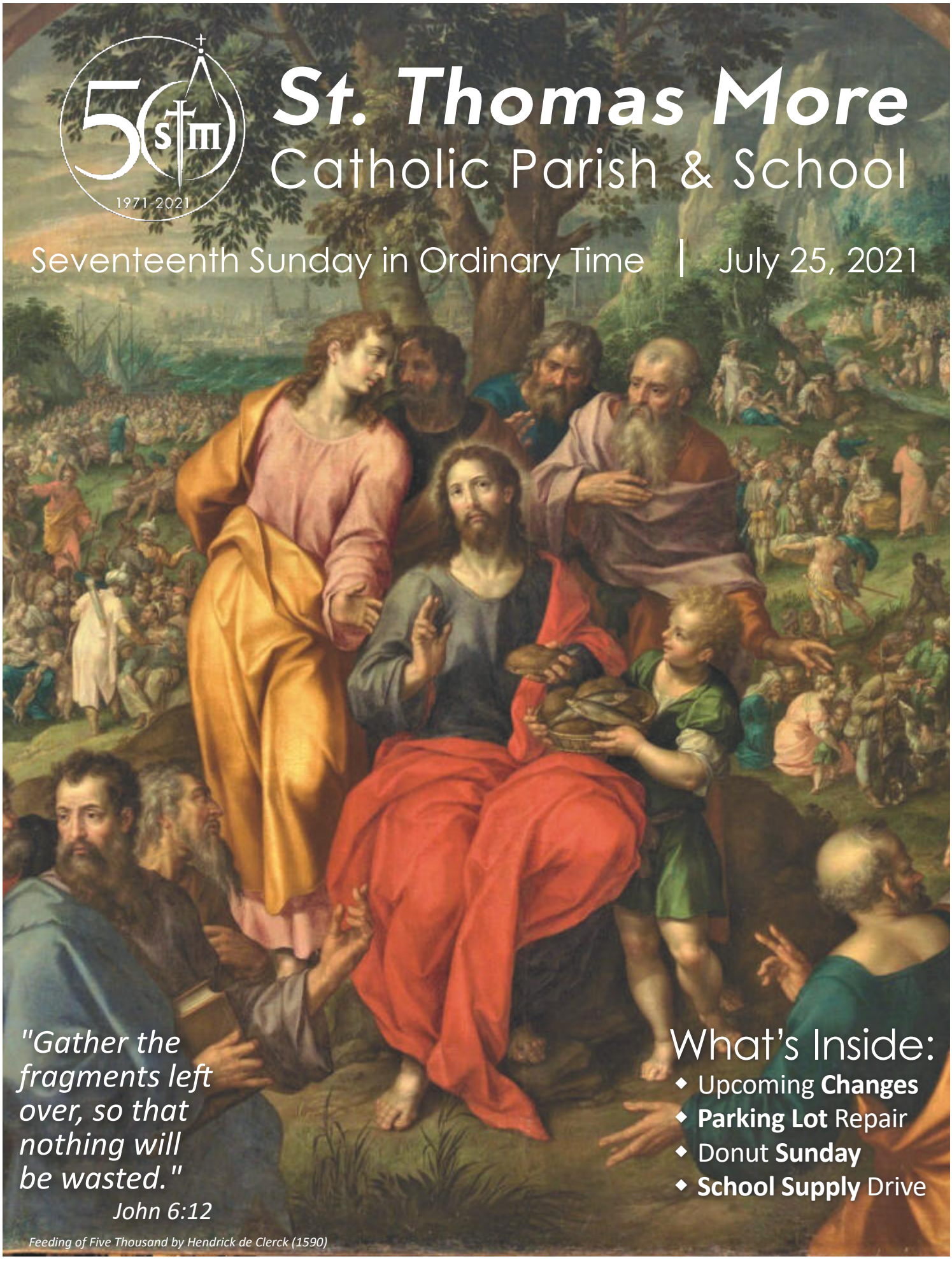

"Gather the fragments left over, so that nothing will be wasted."
John 6:12

Feeding of Five Thousand by Hendrick de Clerck (1590)

What's Inside:

- Upcoming **Changes**
- **Parking Lot** Repair
- Donut **Sunday**
- **School Supply** Drive

pastor's note

As you know, we have four Gospels in the Bible. They often convey similar events; parables and miracle stories. But they don't all have stories about the birth of Jesus, about the events at the Last Supper, or even some of the most common stories (only one Gospel tells us the parable of the Prodigal Son, a story so familiar that we would assume they all share it). One thing that all four do relate is this weekend's miracle of the feeding of the multitudes with the loaves and the fishes.

It is obvious that the miracle of satisfying the hunger of the crowds has a Eucharistic theme that is important to not miss. Our God, who fed the Israelites in the desert experience of the Exodus, can satisfy our most basic of needs. And He does it in miraculous and abundant ways. Over the course of the next month's Sundays we will hear from the sixth chapter of the Gospel of John.

I encourage you to take time to sit down at home and read through the entirety of the chapter. It is even more powerful taken as a whole. And all the while, be aware that the Eucharist we are called to reflect upon and be conscious of is the very source and summit of our spiritual life. Give thanks to the God who daily shows us the miracle of far more value and importance than just feeding several thousand with a few loaves. He presents to us, in the Mass, the very singular statement of His love for us in transforming the substance of that which appears as bread and wine into the actual flesh and blood of our Lord Jesus Christ, the second person of the Holy Trinity.

In the hopes of giving you a head's up, I want to share with you that we will be working on both repair and replacement of the parish's parking lots over a couple weeks next month. Starting the first weekend, we will begin with the lot behind the youth center. Over the course of the next week the lot in front of the church will be addressed. And from Monday, August 9 through Monday, August 16 the lot back by the Adoration Chapel and the School will be totally redone. This will make for some adjustments for the daily Mass attendance and especially for those going to the Adoration chapel during the school lot's time frame. I wanted to let you know now so you can start planning ahead. It will be a little inconvenient for a couple weeks but so nice when it is done. And will hopefully be the last we have to worry about them for a long time to come. Give thanks to the Lord that due to the generous stewardship of our community the funds for doing all this are available in our parish operating funds.

– Msgr. Tom

Welcome to St. Thomas More!

Go and make disciples

8035 S Quebec St | Centennial, Colorado 80112
303.770.1155 | stthomasmore.org

Clergy

Pastor: Msgr. Thomas Fryar

Parochial Vicars: Rev. Matt Hartley, Rev. Rohan Miranda, O.C.D., Rev. Ivan Monteiro, O.C.D.

Deacons: Dcn. Tim Hathaway, Dcn. George Morin, Dcn. Alan Rastrelli, M.D., Dcn. David Simonton, Dcn. Steve Stemper Dcn. George Brown (retired), Dcn. Bob Cropp (retired) Dcn. Tim Walsh (retired)

Parish Office

303.770.1155 | Hours: Monday–Friday: 8:00AM–5:00PM

Sunday Masses: Saturday (Anticipatory): 4:00 & 5:30PM Sunday: 7:00, 8:30 & 10:30AM (incense; live streamed); 12:30PM, 5:30PM

Daily Masses: Monday–Friday: 6:30 & 9:00AM. Saturday: 7:30AM

Confessions: Monday–Friday: 8:00AM, Thursday: 6:30PM, Saturday: 8:30AM

Holy Hour for Vocations: Thursday: 6:30–7:30PM

Perpetual Adoration: 24-hour Eucharistic Adoration in the Adoration Chapel. Contact: adoration@stthomasmore.org.

Sacrament of Baptism: For baptisms, contact Sandra Schwab at sandras@stthomasmore.org no less than one month prior to the baptism ceremony. Visit stthomasmore.org for more information.

Sacrament of Matrimony: For weddings, contact Connie Wood at conniew@stthomasmore.org no less than eight months prior to the wedding for marriage preparation information.

Sacrament of the Sick: Contact the parish office at onset of illness. In case of death in the family, contact the parish office immediately at 303.770.1155.

For sacramental emergencies when the parish office is closed, call 303.370.0242.

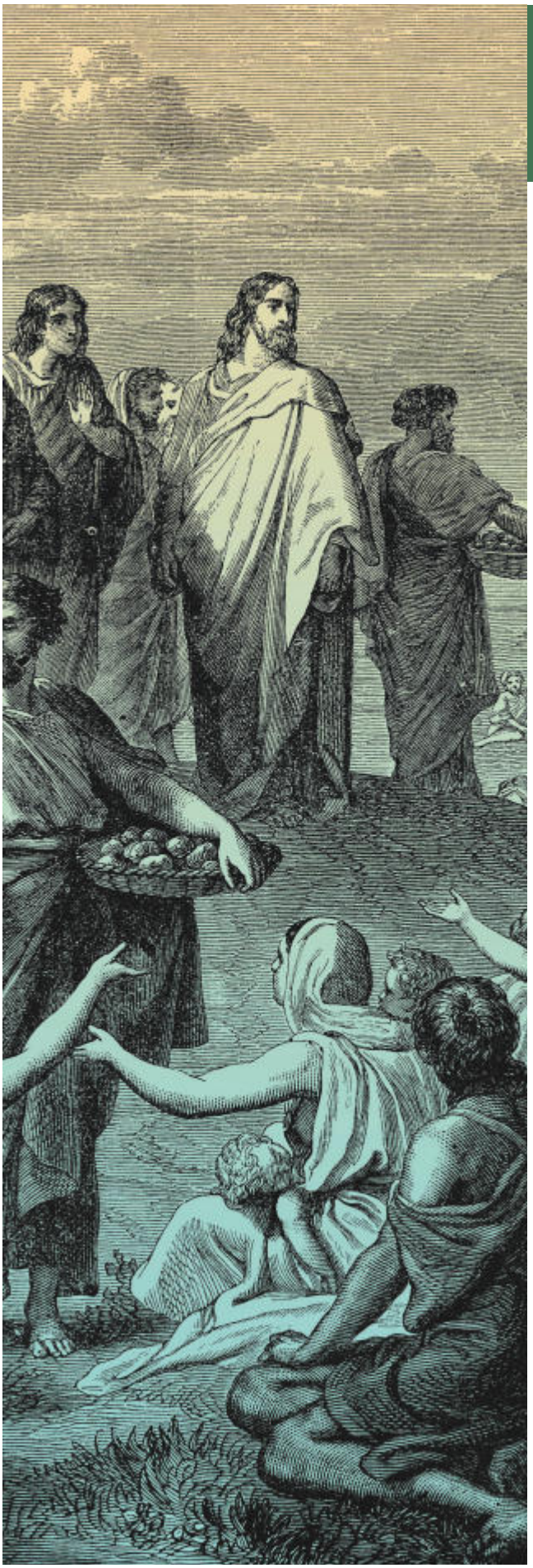

a reflection on today's readings

Grow as a Disciple

I once saw Tony Melendez, a musician born without arms, play his guitar for the pope – with his feet – and I knew I had witnessed something exceptional, something extraordinary. We may be feeling the same way about some of the Olympic performances taking place right now.

But however amazed Tony Melendez or an Olympic medal performance might make us feel, it is hard to imagine what it must have been like to experience Jesus taking a few barley loaves and fish, blessing them, and somehow feeding more than 5,000 people. How Great Thou Art, indeed! Participating in this miracle was life-changing for those who realized what Jesus had done.

They were convinced, on the spot, that Jesus was a prophet and were ready to carry Him away as a king. But Jesus did not come to be an earthly king, He came to give His life for us, that we might have life with Him in abundance.

Go Evangelize

One boy gives up his lunch and Jesus feeds thousands – and there were twelve wicker baskets with fragments left over! Think of how God can multiply our gifts. Perhaps there are times we fail to share what we have, thinking it is too small to make a difference; thinking that what we bring to feed others can't possibly be worth anything.

Sure, what usually happens with us isn't on a scale like today's Gospel passage, and our offering may not be "Olympic" in nature.

But in sharing our gifts as Jesus calls us to – to love our neighbor and to do "small things with great love" as St. Teresa of Calcutta is purported to have said – there is no such thing as a gift or talent too small. Ask the Holy Spirit for fortitude as you strive to share your gifts.

Action

Perhaps it's time to contact someone who has been on your mind lately. A seemingly small gesture of concern may be just the support they need right now.

With the help of the Holy Spirit, perhaps you may be a source of affirmation for them, providing a catalyst that helps them discern their path more clearly.

– Written by *The Faithful Disciple*

prayer

This Week's Mass Intentions

Sunday, July 25:
17th Sunday in Ordinary Time
7:00AM Richard Maher †
8:30AM Michael B. Hilger †
10:30AM Mass for the People of St. Thomas More
12:30PM Bryant Armistead †
5:30PM Alex Hoosz †

Monday, July 26:
6:30AM Tony Dechant †
9:00AM Patricia Gilmore †

Tuesday, July 27:
6:30AM Joey McClure †
9:00AM Michael Sanchez

Wednesday, July 28:
6:30AM Melinda Mossman
9:00AM Floyd Nye †

Thursday, July 29:
6:30AM Denise Fanzo †
9:00AM Jeannie Reef †

Friday, July 30:
6:30AM Jordan Rumble
9:00AM Norm Amy †

Saturday, July 31:
7:30AM Marlene, Claire & Charles Scholtes †
4:00PM Gary McKinzie
5:30PM Maggie & Alex Bakke

Sunday, August 1:
18th Sunday in Ordinary Time
7:00AM Fred & Janice Fleming
8:30AM Alex & Maggie Bakke
10:30AM Mass for the People of St. Thomas More
12:30PM Ratna Melani †
5:30PM Rufina Manganit Lazo †

Save the Date!

You are invited to come enjoy a Welcome retreat weekend!

Come to the next Welcome Weekend for an incredible experience that will help you discover what's missing in your life and what to do about it.

Women: Saturday–Sunday, September 25–26
Men: Saturday–Sunday, October 9–10

Register online! Visit stthomasmore.org/welcome-retreats or scan the QR code. Cost is $55. For questions, contact Melanie Lauer at melaniel@stthomasmore.org or 303.221.9234.

Respect For All Life

"The cynical laws that legalize abortion attack the foundations of law and ultimately lead to social disintegration and the self-destruction of the State."
– Cardinal Robert Sarah

This Week's Prayer Intentions

Pray for our ill parish members & relatives:
David Bailey, Dcn. Bob Cropp, Jim Murphy

Pray for our deceased parish members & relatives:
Bonita Des Rosiers and Maureen Goldberg

Due to the Privacy Act, only immediate family members may request a name to be placed on the prayer list. Please call 303.770.1155.

Night of Praise and Worship

Join us for an evening of prayer, beauty and community.

Bring your family to the STM Night of Praise and Worship Kickoff and lift your voice and your heart with uplifting music, an inspiring talk and adoration.

Friday, August 6:
6:30PM in the Church

Chris Stefanick, host of Augustine Institute's THE SEARCH, will offer a brief reflection. We will also have a procession of the Blessed Sacrament through the church followed by refreshments on the Padre Plaza.

For more information, contact the parish office at 303.770.1155.

Perpetual Adoration

Participate in this 28 year old tradition!

Many graces flow from Perpetual Adoration at STM. Those who have committed to weekly adoration have been blessed in countless ways. Join the 400+ faithful utilizing our chapel and sign up for an hour as a regular adorer.

Visit our website: https://centennial.weadorehim.com to see the schedule and sign-up. Please call 303.220.3392 with questions. Thank you!

faith

Upcoming Changes

Plan as we prepare to conclude Mass in McCallin Hall.

The last weekend for Mass to be broadcast into McCallin Hall is the weekend of Saturday and Sunday, August 21 and 22.

The following is the weekend Mass attendance numbers to help you in your planning. To assure a seat of your choice, we recommend coming a little early and sit near the front of the church as the pews are not often full. Our church capacity is about 980.

Saturday
4:00PM – Average Attendance: 479
5:30PM – Average Attendance: 298

Sunday
7:00AM – Average Attendance: 282
8:30AM – Average Attendance: 454
10:30AM – Average Attendance: 504
12:30PM – Average Attendance: 323
5:30PM – Average Attendance: 261

Parking Lot Repair

Thank you for your patience as we complete these necessary repairs.

As a result of your wonderful generosity, we are able to repair all of our campus parking lots. You will no longer have to worry about tripping on the cracks that currently exist. Thank you!

Here is the parking lot repair and closure schedule:

Youth North Lot and Quebec Entrance
Saturday, August 7

School Parking Lot
Monday, August 9 – Monday, August 16 (Access to the Adoration Chapel through the Church Narthex or Youth Parking Lot)

Church Main Parking Lot
Wednesday, August 11

Thank you!

Study the Sacred Scripture and the Catechism

Journey through the Catechism of the Catholic Church this fall!

Has anyone asked you why you believe what you believe? Are you currently teaching the faith to children, family members, friends or in a faith group?

It's time for you to be fed "solid food" (1 Cor 3:1-3), so that you can feed others!

The Denver Catholic Biblical or Catechetical Schools will offer classes in-person and online this fall to supplement your parish formation!

Pick up a brochure at one of the parish entrances for a list of locations and information sessions. You can also call 303.715.3195 or visit sjvlaydivision.org for more details.

Registration for 2021 – 2022 Children's Catechesis

Sign up now for our wonderful faith-building programs

It's time to register your children for Catechesis and for sacrament classes for this fall. To register online, visit stthomasmore.org.

The Office of Catechesis will also be available in the narthex after all Masses on the weekends of August 8 and 15 for families to sign up their children for classes and to answer any questions parents may have. Registration closes Saturday, August 31 at 12:00 midnight.

Find other parish announcements, get inspired and more by following or parish at @stmcatholicparish on Instagram!

time & talent

Be a Catechists

Share your faith and lead others closer to Christ!

We are looking for generous parishioners to give of their time and talent as a teacher or co-teacher for one of our children's faith formation programs. Please prayerfully consider this wonderful opportunity to share the gift of faith with children in our parish.

If you are interested in learning more about how you can spread the Gospel to our children here at St. Thomas More, please contact John Cox at 303.770.0531 x111 or johnc@stthomasmore.org.

School Supply Drive

Help a child in need during back to school season!

Can you "adopt" a student in need of school supplies?

Visit the narthex and take a bookmark with a student's name and list of supplies to purchase.

Return them to the information cove by **Monday, August 2** for pick up!

Questions? Contact Brett Manero at bmanero@ccdenver.org or 303.656.9416.

treasure

Support STM with eGiving

Thank you for your generosity!

St. Thomas More depends on online donations from individuals like you for those who turn to our parish for help. We prayerfully request that you consider signing up for eGiving and setting up your recurring donation.

To enroll, go to faith.direct/CO739 or download the free app and use our church code: CO739. You can also text the word ENROLL to 720.619.8959.

Poor Box

Help the poor and needy of our community.

Consider anonymous almsgiving by donating to the poor box at the side entrances of the church. Donations from the poor boxes are used to purchase King Soopers gift cards to be given to people who come to us with an immediate, and often urgent, need for assistance.

Discover Financial Freedom!

Learn how to manage God's generous gifts!

Find clarity on some of the biggest issues facing you and your family today.

This 8-week series offers a solid Catholic perspective on how to make the most of God's generous gifts.

Beginning on Thursday, August 26
7:00PM in the Padre

In addition to understanding financial management, budgeting and investing, discover how your Catholic Faith can be the base of a sound financial future!

Questions? Email financialfreedom@stthomasmore.org or call Fabiola Roll at 720.364.7300.

To register, scan the QR code with your phone camera app.

social

Faith Day at the Rockies

Gather together with people of faith throughout Colorado for fellowship at the ballpark

Bring your family and friends to the Rockies verses the Miami Marlins game!

Sunday, August 8:
1:10PM at Coors Field

The entertainment includes special interviews with Rockies players and a post game concert featuring MercyMe. It's all included in your ticket!

For tickets through STM please contact Greg Johnson at gregj@stthomasmore.org or 303.220.3388 x2.

A Man for All Seasons

Come see the play of St. Thomas More's life and trial

In honor of the 50th anniversary of our parish's founding, STM Youth Ministry and Office of Catechisis presents special performances of *A Man for All Seasons*!

August 12, 13 and 14 at 7:30PM
or August 15 at 2:00PM
in the Stage Room at the Catecombs

Cost per ticket is $5. Please visit stthomasmore.org to get your ticket! Questions? Contact David Tschumper at youth@stthomasmore.org or 303.220.3388.

ENDOW Small Group

Join this community of women!

Looking for women in the local area who want to connect in a small group with other women.

Join us for an ENDOW small group every other Tuesday night at 7:00PM (no homework). It's a great way to get to know other authentic Catholic women, many are mothers with kids of varying ages. For more information, contact Betsy Poell at 303.915.9366.

Donut Sunday

Join us for food, fellowship and fun!

This Sunday, July 25

In the Padre after the 7:00AM, 8:30AM, 10:30AM & 12:30PM Masses

Mother-Daughter Tea

Join the American Heritage Girls for tea!

Enjoy an afternoon tea as we prepare for another school year! We will have tea, lemonade and light refreshments, along with some crafts and lawn games.

Sunday, August 8 at 2:00PM on the lawn outside of the school gym.

Cost is $10 per person. All mothers, aunts, sisters, cousins and friends are welcome! Pick up a registration form in the Information Cove and return it to the Office of Catechesis.

Attention Ministry Leaders!

Thank you for leading our parish ministries!

As we return back to STM, many of us are seeking ways we can serve others. If your ministry is currently meeting, or planning to begin, and you are open to new members, please let us know. We want to help bring our parishioners together in serving others in our parish and in our community.

Please contact Irene Lindemer at irenel@stthomasmore.org or 303.221.9181 if you would like help in promoting your ministry.

Learn about other announcements, giving opportunities events and ministries at our parish by liking our "St. Thomas More Catholic Parish" page on Facebook!

vocations

Traveling Chalice

Praying for vocations this week:

The Racanelli Family

If you are interested in receivin the traveling chalice, contact Karen Smoody at karens@stthomasmore.org.

Celebrating an Anniversary

Honoring the beautiful vocation of marriage

Chris & Maria Dodero – 27 years
Ryan & Chelsea Campbell – 10 years

Happy anniversary! If you would like your anniversary to be published in the bulletin, please send an email to bulletin@stthomasmore.org at least two weeks before your anniversary with your names, anniversary date and the number of years you will be celebrating.

Attention Single Catholics!

Meet new people and make new (even life-long) friends

Come to the National Conference for Single Catholics! Meet like-minded single fellow Catholics, receive practical aids for growing in faith, forming lasting relationships and come away inspired and refreshed.

Friday, August 20 – Sunday August 22:

There will be great speakers,thought-provoking discussions and hundreds of single Catholics seeking to live their faith!

To register or for more information and personal testimonies please visit nationalcatholicsingles.com.

Please pray for our seminarians and for an increase in vocations to the priesthood and religious life. Visit denverseminarians.org for more information & a prayer list.

young adult

Pilgrimage to Ireland

Come to Ireland with other young adults!

If you are a young adult or young at heart, come and find out about our pilgrimage to Ireland in June of 2022!

Thursday, August 5:
at 6:30PM
in the High School Youth Center

Questions? Contact David Tschumper at youth@stthomasmore.org or 303.220.3388

Young Adult Road Trip

Come meet other YAs at STM!

Join us and explore Corwina Park and Red Rocks!

Saturday, July 31 at 12:00–8:00PM

Questions? Contact Cheyenne Secor at cheyennes@stthomasmore.org.

youth: middle & high school

Middle School: Grades 6–8

Sunday, July 25 – Wednesday, July 28:
Life With a Mission

Monday, July 26: 7:00PM – Boy Scout Troop Meeting

High School: Grades 9–12

Sunday, July 25 – Wednesday, July 28:
Life With a Mission

Monday, July 26: 7:00PM – Boy Scout Troop Meeting

ASB Peru 2022

Join us for a life changing trip to Peru!

Attention all high school students! Are you interested in joining us next summer on mission trip to Peru? Come with your parents to an informational meeting!

Tuesday, August 3
at 7:00PM
in the High School Youth Center

Questions? Contact David Tschumper at youth@stthomasmore.org or 303.220.3388

life with a mission

All middle and high school youth are invited to join us for a great event that might just change your life. Meet new friends and experience a brand new Catholic adventure!

Sunday, July 25: 5:30–9:00PM
Kick-off! Includes Mass, barbecue and yard games.

Monday, July 26, Tuesday, July 27 and Wednesday, July 28: 6:00–9:00PM
Theme Nights: Includes games, Sacraments, videos, talks, music and more!

Please register ASAP! For questions, contact David Tschumper at 303.220.3388 or youth @ stthomasmore.org.

memories from our parishioners

We are so excited to share these photos and reflect on half a century of STM ministry! If you have photos or memories you would like to share, email them to bulletin@stthomasmore.org.

Youth play dodgeball during the 2018 Youth Olympics.

Proudly Servicing
St. Thomas More!

PATRIOT PROS
PLUMBING • DRAINS • HEATING • AIR • ELECTRIC

PROUD AMERICANS ...
PROUDLY SERVING YOUR HOME.
When you need expert Plumbing, HVAC, or Drain Services you can trust ... turn to PATRIOT PROS!

NOW OFFERING DUCT CLEANING
$50 OFF Patriot Pros Duct Cleaning
10% OFF Any Service
Plumbing, Heating, Cooling, and Drains
PLUMBING • DRAINS • HEATING • AIR
303.872.8944 • PATRIOTPROS.COM

AMERICAN FAMILY INSURANCE

RICHARD MANN, Agent
303-280-3346
Rmann@amfam.com
Rick and Shelley, Diocese Members since 1995
ALL YOUR NEEDS UNDER ONE ROOF
AUTO • HOME • BUSINESS • LIFE
www.Rmannagency.com

ADT-Monitored Home Security
Get 24-Hour Protection From a Name You Can Trust
• Burglary • Fire Safety • Flood Detection • Carbon Monoxide

ADT Authorized Provider | SafeStreets
1-855-225-4251

Le Peep Breakfast Brunch & Lunch
303.741.8900
M-F 6:30-2:00
Sat - Sun 7:00-2:30

Anago CLEANING SYSTEMS
Starting Your Own Business for as little as $5,000!
Contact Us Today!
www.AnagoDenver.com
BE YOUR OWN BOSS! Your Future Starts Today! Make Over $200,000 per Year!
9101 Harlan St. #310 • Westminster, CO 80031
720-694-8931

SUPPORT OUR ADVERTISERS!

SERVING THE DENVER CATHOLIC COMMUNITY SINCE 1890.
The heritage behind our mortuaries and cemeteries is one of history and tradition.
Matthew D. Whaley, Director
Chapel Hill Mortuary (303) 455-3663
Dignity Olinger

PROTECTING SENIORS NATIONWIDE
MEDICAL ALERT SYSTEM
$29.95/MO
PLUS SPECIAL OFFER
BILLED QUARTERLY
CALL NOW! 1.877.801.7772
WWW.24-7MEDALARM.COM

MEADOWS DENTAL GROUP
Joseph P. O'Leary, D.D.S.
General Dentistry
303.790.2323
7430 Park Meadows Dr., Suite 100
Lone Tree
www.parkmeadowsdentists.com

FREE AD DESIGN
WITH PURCHASE OF THIS SPACE
LPi CALL 800.950.9952

ACCESS EQUITY CORP
T.J. Rubley
Owner/president
tjr@accessequitycorp.com
• Our mission is to serve our customers with honesty, integrity and competence
• REFINANCING is easy with our professionals' help
• No matter what type of loan you need, we're with you every step of the way.
• The PERFECT HOME is waiting for you -- let us find you the perfect loan to go with it.
Office: 303-716-7676
Cell: 303-601-5271
9249 S. Broadway Ave. Suite 200-424
Highlands Ranch, CO 80129

American Remodeling & Handyman Services
Walter Gomez Owner/Founder/Parishioner
• Interior and Exterior Painting
• Wood Staining
• Deck and Fence Staining & Painting
• Professional Truck Mount Carpet & Upholstery Cleaning
• Carpet Repairs & Re-Stretching
• Carpet Sales & Installations
• Bathroom & Kitchen Remodeling
• Tile Grout Cleaning
• Tile Repair & Installation
• Hardwood Installation & Refinishing
• Drywall Hanging, Texture & Repairs
• Home Repairs (Plumbing, Electric, etc...)
Contact Us for a free estimate!
720-299-3694
"We do it right the first time"

Comfort dental Braces
Braces $99/mo
No Down Payment! Free Consult!
Clear Aligners including invisalign
Did you know that the right time for your child's first orthodontic check up is the age of 7 years old??

Dr. Jared Stasi
St. Thomas More Alumni - 2005
Regis Jesuit High School Alumni - 2009
Office in Quebec Village next to the old DQ. Come say hi and ask about our STM Special!
8223 South Quebec St. Suite O, Englewood 80121
(303)-220-0550
https://comfortdental.com/pages/co-braces-south-centennial

SUPPORT YOUR LOCAL PARISH.
Buy a bulletin ad space today!

GROW YOUR BUSINESS AND SUPPORT YOUR LOCAL PARISH.
Purchase a bulletin ad today!

MASTER PLUMBER CORIANO & SONS
• HEATING
DRAIN CLEANING
AIR CONDITIONING
SPRINKLER SYSTEMS
303-798-9011 Parishioner
www.corianoandsons.com
24 Hour Emergency Service

Your Premier Senior Living Advisor
AGING AT 5280

Knights of Columbus
Jayme Sanford, MDRT, Field Agent
720-384-6090 • jayme.sanford@kofc.org
Life Insurance • Disability Income Insurance • Long-Term Care Insurance • Retirement Annuities
Protecting Catholic families since 1882.

PURCHASE • REFINANCE • RENOVATE • CALL TODAY

CHAD OGBURN NMLS 2018645
Director of Sales Training
chado@zenithhl.com
720-508-3118
Active STM Parishioner & Parent
ZENITH HOME LOANS

State Farm
Randy Johnson
"Voted Best of the Best"
Highlands Ranch Herald
303-791-8883
Serving Metro Denver for over 25 years.

Trees by Mr. B
Trimming Specialist
Doug Bierzychudek
(303) 932.2514
10% Donated to Parish
30 Years Experience • Fully Insured
Accept Credit Cards

Highlands Ranch Imports Auto Service 303-771-9600
John Merkle | Owner • P: 303.771.1211
E: john@hrimports.net • www.highlandsranchimports.com
10% off labor with this ad

Meurer Law Offices, PC
Give your family a priceless gift. . . an estate plan.
Mention this ad for 10% discount.
Call 303-991-3544 for a 1 hour free consultation.

Michael T. Meurer
Estate Planning • Probate • Medicaid
Bankruptcy • Elder Law • Wills & Trusts

Guardian Angel Caregivers
Call Lucy Nolan:
303.798.8909
Licensed Non-Medical Home Care
Personal Care and Homemaker Services

DISCALCED CARMELITES
Missions of Tanzania
WE INVITE YOU TO EXPERIENCE OUR MISSIONS!
Visit our websites: www.carmelitemissionstz.org
www.karibu-sana.com (501c3)

CUTARELLI VISION.com (303)486-2020
CATARACT • NEAR VISION • LASIK

AVAILABLE FOR A LIMITED TIME!
ADVERTISE HERE NOW!
Contact John Lascor to place an ad today!
jlascor@4LPi.com
or (800) 950-9952 x5878

Personal Protective Equipment for Personal or Business Needs
ROCKY MOUNTAIN JANITORIAL SPECIALISTS
We Carry Name Brands and Generic Products

(303) 649-9344
8232 E Park Meadows Drive • Lone Tree, CO
ppe@rockymountainjanitorial.com
RockyMountainJanitorial.com

Come Visit the STM Gift Shop!
We have GREAT gifts for any age & occasion!
Baptism • 1st Communion • Confirmation
Open Monday - Friday 10:00 am - 3:00 pm
303.221.9229 | joaniez@stthomasmore.org

The Steller GROUP
Full-service real estate, reimagined.

EXPERIENCE MATTERS!
• More than 1,800 Clients Served
• South Metro Denver Realtor Association 2020 Diamond Circle Award Winner
• Nextdoor Neighborhood Favorite
• Best of Zillow
Conrad & Jennifer Steller
Catholic Owners
720.593.9355
Info@StellerRealEstate.com

NANCY KOPP COUNSELING
Experienced Mental Health Therapist, M.A., NCC
• Brainspotting
• In-person and Teletherapy
• Therapy works for stress
PROUD STM Parishioner since 1994
Call or text 303-225-9741
NancyKoppCounseling.com

continental Dry Cleaners
Professional Discount Dry Cleaning
Wedding Dresses | Comforters | Duvets
www.continentaldiscountdrycleaners.com
303-790-2767 9678 E Arapahoe Rd | Greenwood Village
303-660-5181 4284 Trail Boss Rd | Castle Rock
Open M-F 7-6:30 | Sat 8-5
Mention this ad for a FREE $20 gift card* for your dry cleaning
*New Customers only
STM's Dry Cleaning vendor for Clergy's Vestments and Altar linens!

Established 1984
The Innovators KEN CARYL GLASS INC.
303-791-3122
12450 Mead Way • Littleton

WE'RE HIRING
AD SALES EXECUTIVES
BE YOURSELF. BRING YOUR PASSION.
WORK WITH PURPOSE.
• Paid Training
• Some Travel
• Work-Life Balance
• Full-Time with Benefits
• Serve Your Community
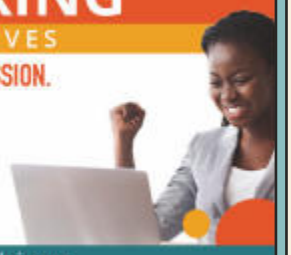
Contact us at careers@4lpi.com
www.4lpi.com/careers

HORAN & McCONATY
Cremation • Burial • Pre-Planning
Compassionate • Professional
Specialists in serving members of our Catholic faith.
No-cost pre-planning consultation
Visit our Cremation Gardens®
Parishioner Mike Wherley
5303 E. County Line Road (west of Holly St.)
303.221.0030 | HoranCares.com

CCS Mechanical Solutions
Heating
Air Conditioning
Inspection • Service
Residential & Commerical
303-905-8786
CCSMechanical@comcast.net
Parishioners
Contact Mike Barela For All Your Heating & Cooling Needs!

Braconier
COMMERCIAL & RESIDENTIAL
Mechanical & Plumbing Services Since 1905
HVAC
Plumbing
Refrigeration
Building Maintenance
Faithful Parishioners
A+ Rating
303-777-3037 • Braconier.com

PANORAMA Orthopedics & Spine Center
For more than 70 years Denver's Trusted Experts in
• Spine • Joint Replacement
• Sports Medicine
• Hand • Foot & Ankle
• Orthopedic Trauma • Physical Therapy
Golden | Highlands Ranch | Westminster | Littleton | PanoramaOrtho.com

PROGRESSIVE HOME HEALTH SERVICES
Providing home health service: Nurses, Physical Therapy, Occupational Therapy Speech Therapy, CNAs & Caregivers.
(303) 339-2129

RidgeGate Dental
John J. Ahern, D.D.S., P.C.
Shawna Schope, D.D.S.
11949 Lioness Way Suite 300
Parker, CO 80134
303-797-6453
The Unique Difference of Exceptional Care

NOW OPEN!
arc THRIFT STORES
arcthrift.org
QUEBEC ST & COUNTY LINE RD
720-440-6340

303-730-2886
KENNETH GARRY
INSURANCE AGENCY INC
Parishioner Since 1994
kdgarry@gmail.com

CHRISTOPHER McCONNELL DDS
general, cosmetic & implant dentistry
Highlands Ranch Healthcare Plaza
Corner of County Line & Broadway
200 W. County Line Rd. Suite 240
(303) 791-6900 Parishioner

Professional. Driven. Knowledgeable.

FABIOLA ROLL
TOP PRODUCING REALTOR®
(M) 720.364.7300
Proud STM Parishioner & Parent Since 2005
AMERICAN HOME AGENTS REAL ESTATE
TOP 100
Latino Real Estate Agents in THE WEST

PROSPERITY
HOME MORTGAGE, LLC
Mortgage Service with a Purpose!
NMLS 801982
John N. Pavlakovich
720-308-2507
John.Pavlakovich@PHMloans.com
Proud Family Parishioner

HIGHLANDS RANCH GLASS Company, Inc.
Gary Erickson
p: 303-804-0804 • c: 720-448-6080
Family Owned Parishioner

Home Care ASSISTANCE
The Premier Provider of Non-Medical In-Home Care
303-957-3100
www.CentennialHCA.com

EXPERIENCE AND LOCAL EXPERTISE
Serving the Families of St. Thomas More Since 2009!
PAUL SOBANIA
Parishioner, REALTOR®
303.807.2355 | PSobania@gmail.com
RE/MAX STRUCTURE

mcdonald's LIGHTNING PROTECTION
protect your home from lightning strikes
Specializing in Lightning Rod, Lightning Rod Installation and Lightning Protection Systems for homes and buildings
Ed McDonald
Cell: 303-523-5089
edmlp@aol.com
FREE ESTIMATES

Ellmann & Ellmann, P.C.
Kevin & Martina Ellmann
Attorneys and Parishioners
Probate, Estate Planning, Family Law, Criminal Defense and DUI Defense
333 Perry Street, Suite 309, Castle Rock, CO 80104
303-814-2600
www.ellmannpc.com

Village Orthodontics
JEFF HASKINS, DDS, MS
$500 OFF Your New Smile!
303-850-9253 | www.villageortho.net
3 locations: Arvada • Centennial • Greenwood Village

COLORADO CENTER for DERMATOLOGY & SKIN SURGERY
PERSONALIZED & EXCEPTIONAL CARE
Conveniently located just north of St. Thomas More on the southwest corner of Orchard & Quebec.
Also serving the communities of Greenwood Village, Littleton & Longmont.
(303) 761-0906
www.coloradodermatology.com

Welcoming New Patients
Dr. Matthew Mahlberg PARISHIONER
Dr. Thea Alkousakis
Dr. Annie Wester
Dr. Leslie Stewart
Dr. Maura Caufield

The Law Offices of Mark Reider
Parishioner
Specializing in Family Law & Personal Injury
970.310.6977
www.markreideresq.vpweb.com

ARCHDIOCESE OF DENVER MORTUARY AT SAINT THOMAS MORE
MT. OLIVET & ST. SIMEON CEMETERIES
Start planning today:
Funeral | Cremation | Cemetery | Family Estates
(720) 684-5272 | cfcscolorado.org
Filling the void of loss with faith
cfcs Living Our Mission
CATHOLIC FUNERAL & CEMETERY SERVICES OF NORTHERN COLORADO
ARCHDIOCESE OF DENVER

LITTLE LAW OFFICE
303-520-6941
A Full Service Catholic Estate Planning and Elder Law Firm
Providing last will and testaments, trusts, elder law, probate, advanced directives, powers of attorney, medical documents, pet trusts, special needs planning, Medicaid and asset protection - all customized for your needs.
Leave a Legacy for Those You Love

Carla Little, Esq
www.littlelawoffices.com
Carla@littlelawoffices.com
15530 E Broncos Pkwy
Ste. 300
Centennial, CO 80112

Lindemer Home Realty LLC
PHIL LINDEMER
BROKER / OWNER
STM Parishioner
303.877.9863
phil.lhr@comcast.net
plindemer.com

REALTOR
METRO BROKERS
SRES

Callahan Financial Planning
REUBEN J. BRAUER, CFP®
(303) 222-7100
6500 S. Quebec St, Ste 300 • Centennial, CO
CallahanPlanning.com
We Provide:
• Fee-only fiduciaries
• Objective, independent advice
• No sales commissions
• A dedicated team of Certified Financial Planner professionals
• Education, collaboration and partnership
• Peace of mind and confidence
• Clarity in decision-making
• Reassurance all necessary steps are being taken