

*NUESTRA SEÑORA DE GUADALUPE  
DEL VALLE DE POJOAQUE*  
9 Grazing Elk Drive, Santa Fe, NM 87506  
February 18, 2024

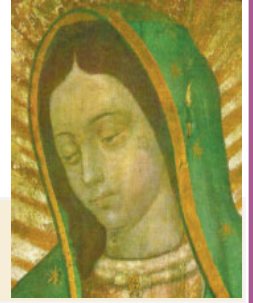

**Parish Administrator: Rev. Franklin D. Preto**  
**Pastor Emeritus: Msgr. Jerome Martinez y Alire**

**Parish Office Phone Number & Hours: (505) 455-2472**

**Open Monday, Wednesday and Thursday 10am–12 noon and 1:30pm–4:30pm**

**Office is Closed on Tuesday and Friday– Please leave a message and the call will be returned next business day.**

Rev. Franklin D. Preto is out of the Office on Monday and Tuesday Morning

Monsignor Jerome is in the Office on Wednesday and is available to meet by appointment ONLY.

**Religious Education Director:** Zenda Vargas call (505) 455-2267 email: nsdgzvargas@gmail.com

**Deacons:** Donald Yardman 455-7872 Reuben Roybal 455-2986, John Archuleta 455-7619, Greg Romero 455-0051

**Saint Vincent de Paul:** Call or Text (505) 490-5520 For Any Type of Assistance



<b>CONFESSIONS:</b>	<b><u>Saturdays:</u></b>	<b>2:00p.m. Pojoaque-Nuestra Senora de Guadalupe (Father's Office)</b>
<b>MASSES:</b>	<b><u>Saturdays:</u></b>	<b>4:00p.m. El Rancho-San Antonio de Padua-Spanish Mass</b>
		<b>5:00p.m. Spanish Video Mass-Nuestra Senora de Guadalupe</b>
		<b>5:30p.m. Nambe Pueblo-Saint Francis of Assisi-English Mass</b>
	<b><u>Sundays:</u></b>	<b>8:30a.m. Nambe-Sagrado Corazon de Jesus-English Mass</b>
		<b>9:00a.m. English Video Mass-Nuestra Senora de Guadalupe</b>
		<b>10:30a.m. Pojoaque-Nuestra Senora de Guadalupe-English Mass</b>
	<b><u>Weekdays:</u></b>	<b>11:30a.m. Pojoaque-NSDG Tue., Wed., and Thu. English Mass</b>



**MASS INTENTIONS  
THIS COMING WEEK  
AND WEEKEND  
February 20-February 25**

**Tuesday, February 20, 11:30a.m.-Pojoaque**

- \* Health of Esther Martinez by Request
- † Henry Trujillo by Request
- † Nena Romero by Request

**Wednesday, February 21, 11:30a.m.-Pojoaque**

- † Lala & Ernesto Romero; Pavlo Quintana  
by Sam & Trish Quintana
- † Michael Bernal by Sam & Trish Quintana
- † Paula Sanchez by Request

**Thursday, February 22, 11:30a.m.-Pojoaque**

- † Jimmy & Mary G. Martinez by Leo & Linda Gonzales
- † Michael A. Roybal (30 Day Mass)  
by Jean Roybal & Melva Manzanares
- † Gregorio & Nelda Martinez by Request

**Saturday, Feb. 24, 4:00p.m. El Rancho-Span. Mass**

- † Paul Anthony Trujillo (2 Yr. A)  
by Paul & Mabel Trujillo
- † Carlos & Susie Lujan; Cindy Spinks by Request
- † Kathy Lopez & Father Flavio Santillanes by Request
- 5:00p.m. Pojoaque-Spanish Video Mass**
- † Lena Baca & Gregorio & Nelda Martinez by Request
- † Larry Vigil, Sister Juanita &  
Deacon Tom Van Valkenburgh by Request
- \* Health of All Priests & Deacons by Request

**5:30 Nambe Pueblo-English Mass**

- † Julie Perez (BD); Johnnie & Antonia Perez  
by The Family
- † John B. Trujillo & Orlando Trujillo  
by The Trujillo Family
- \* Health of Dan & Cecilia Barrone by Request

**Sunday, Feb. 25, 8:30a.m.-Nambe-English Mass**

- † Juan B. Ortiz (37 Yr. A) by Rosa Ortiz
- † Julie Diane Perez (BD), Juan E. Herrera (BD)  
& Sophie Herrera by David & Matty Perez
- † Nena Romero by Request

**9:00a.m.-Pojoaque-English Video Mass**

- † Francisco E. Vieira, Francisco A. Vieira  
& Priscilla Vieira by Casilda M. Vieira
- † Carol Papierski & Gloria Kapp by Joanne Frey
- † Scott Sealy, Dee Sealy & Mike Sealy by Pat Sealy

**10:30a.m. Pojoaque-English Mass**

- † Mary Lou Lujan by Rosendo Lujan
- † Melissa Martinez (2 Yr. A), Rudy Casaus (2 Yr. A)  
& Nikki Valdez by Pete & Molly Valdez
- † Jose Ray Roybal (96th BD) by The Roybal Family



**THE CHAIR OF SAINT PETER THE APOSTLE: February 22,** The Throne of St. Peter, commonly known as St. Peter's Chair or Cathedra Petri, is a relic found in the apse of St. Peter's Basilica in Rome. The Chair of St. Peter, represented in the apse of the Vatican Basilica is a monumental sculpture by Bernini. It is a symbol of the special mission of Peter and his Successors to tend Christ's flock, keeping it united in faith and in charity.

**ABUSE AWARENESS TRAINING FOR ADULTS:**

Attention all members of various organizations that serve in the church. If you are 18 and older you are required to take the online course *Abuse Awareness Training: Creating a Safe Environment for Our Children Workshop*, sponsored by the Archdiocese of Santa Fe. Visit [archdiosf.org](http://archdiosf.org); first click "Links", then click VIRTUS online Training. At the end of the Training download a Certificate of completion and send it to the Parish Office. Workshops are good for five years. If you are not sure if you are up to date, call the Parish Office at (505) 455-2472 to check your status.

**FOR MARRIAGE WEEKEND PREPARATIONS**

Please visit [www.familylifem.org](http://www.familylifem.org) to register **MARRIAGE PREPARATION RETREATS** Please contact the Hispanic Ministry Office directly for the most recent information.

Deacon Robert Vigil, Director 505-831-8229

**PRE-CANA CLASSES**

Saint Anne Parish in Santa Fe (505) 690-7451.

For questions, please contact the Family Life Office at (505) 831-8117 or email at [yduram@archdiosf.org](mailto:yduram@archdiosf.org)

**EXTRAORDINARY MINISTER WORKSHOP**

For information please contact [GGabaldon@archdiosf.org](mailto:GGabaldon@archdiosf.org)

**SAN JUAN DIEGO CHAPEL** The Chapel is open daily, 6:00a.m. to 12:00p.m., for ALL who would like to sit in prayer throughout the day. Masks are optional but are highly recommended because of the seating distance. First Friday 8:00a.m. to 12:00p.m. Daily Adoration 9:00a.m. to 10:00a.m.

**ANNUAL CATHOLIC APPEAL 2024 "COME TO CHRIST, ONE AND ALL"** Goal for Parish is \$25,500, which is \$3,000 LESS than last year. We are committed to helping Catholics share their financial gifts with others so that the message and ministry of Jesus can be spread throughout.

**CONTACT INFO TO SCHEDULE RETREATS**

Facilitator Sr. Paula Gallagher, IHM, (505) 670-0240 or email [musicwrit@aol.com](mailto:musicwrit@aol.com)

**ACTS:** Divine Mercy Chaplet Prayer Service, second Sunday of each month before the 10:30 a.m. Mass in Pojoaque.

**TO VIEW OUR PARISH BULLETIN**

**Follow This Link:** [www.parishesonline.com](http://www.parishesonline.com)

**REFLECTION OF FIRST SUNDAY OF LENT:** It is good news that each of us is created, loved and forgiven by God. As we begin our own Lenten journey today, we need to recall and remember that we are not setting out on this journey on our own. God is with us walking by our side every step of the way. When we are tempted, we need to follow the example of Jesus. The reading get us thinking how God is faithful even when we wander away from him. This first reading is the story of Noah's Ark. The psalm remind us to be faithful. The second reading explains that the great flood preceded our baptisms. The Gospel tells us about the 40 days in the desert.

**Reminder: PLEASE COME TO THE PARISH OFFICE TO RECEIVE YOUR** loved ones pictures that were placed at the Altar for the month of November. Also, to those families who lost a loved one this past year and had their Funeral Services at this Parish please come to pick up your beautiful Memory Candle that was at the Altar for the month of November.

**DAILY READINGS FOR: February 18– February 24****Sunday:** 23: GN 9:8-15 PS 25:4-9 MK 1:12-15**Monday:** 224: LV 19:1-18 PS 19:8-15 MT 25:31-46**Tuesday:** 225: IS 55:10-11 PS 34:4-19 MT 6:7-15**Wednesday:** 226: JON 3:1-10 PS 51:3-19 LK 11:29-32**Thursday:** 535: 1 PT 5:1-4 PS 23:1-6 MT 16:13-19**Friday:** 228: EZ 18:21-28 PS 130:1-8 MT 5:20-26**Saturday:** 229: DT 26:16-19 PS 119:1-8 MT 5:43-48**FAMILY CONNECTION**

The announcement that Jesus makes as he begins his preaching in today's Gospel is recalled on Ash Wednesday at the signing with ashes: "Repent and believe in the gospel." This is our challenge for Lent; indeed, it is the challenge of our entire life. During Lent, we are invited to strengthen and to renew the promises that we made at our Baptism, to reject Satan and sin so as to live as children of God. Through the grace of God that we received at Baptism, we follow the promptings of the Holy Spirit and know that with Jesus' help, we will be victorious over sin. Talk with your family about the importance of Baptism. At Baptism, our sins were forgiven, and we promised to live as children of God. As part of the Rite of Baptism, we rejected sin and Satan. During Lent we renew the promises of our Baptism and to follow God.

**ENVELOPE USAGE**

By using your Church Offering Envelope **OR** a plain Envelope with your envelope number, you are indicating your presence at Mass. What you put in the envelope is between you and God. Parishioners are asked to include first name, last name, envelope number, and your mailing address on any envelope that is not provided by the Parish. **Thank you for your continued support.**

**UNLESS YOU ARE A SCHEDULED MINISTER FOR THE WEEKEND**, Father Frank has asked that everyone stay out of the Sacristy. This is to protect Father, Monsignor and the Deacons or Ministers that are scheduled to be present in the Sacristy before or after Mass.

**YOU MUST WEAR A MASK AT ALL TIMES** If you are serving at the Altar, (Deacon, Acolyte, Lector, Cantor, EM, or any Server) The ASF has given the Parish Priest the discretion to mandate their own COVID-19 Policies.

**St. Vincent de Paul** is in need of new members. If you have ever felt the desire to assist the needy in our community SVDP would be the ministry for you. If you are interested in becoming a member please call **505-490-5520**.

**BLESSED SACRAMENT ADORATION March 1st**

*Please come and spend one hour with Jesus!* My sweetest Joy is to be in the presence of Jesus in the Holy Sacrament. I beg that when obliged to withdraw in body, I may leave my heart before the holy Sacrament. How I would miss out Lord, if He were to be away from me by His Presence in the Sacrament!

**COLLECTION FOR THE WEEKEND OF****February 3 and February 4**

Sunday Envelope	\$7,151.06
Building Fund	\$2,977.00
St. Vincent de Paul	\$ 190.00
Donation for the Poor	\$ 10.00
Ash Wednesday	\$ 50.00

**\*Please Note:** These totals may be adjusted as they are deposited, these adjustments occur at the bank and include insufficient funds, etc. Final collection amounts are totaled on a yearly Contribution Report and are available to parishioners at the end of each year by request.

*Thank you for your continued generosity. May God Bless You!*

Instead of **ON LINE GIVING**, you can set up **BILL PAY** through your bank or Credit Union to have a donation sent weekly, monthly, or annually to support our Parish.

**UPDATE PARISH CENSUS:** It is imperative that you keep your address, name, telephone number, email and dependent information current. Please email or call the Parish Office with current information. Email: ologpojoaque@gmail.com

**SUNDAY GOSPEL REFLECTION**

**First Reading: Genesis 9:8-15** God establishes a covenant with Noah, giving a rainbow as its sign.

**Responsorial Psalm: 25:4-5,6-7,8-9** A prayer praising God for his covenant.

**Second Reading: 1 Peter 3:18-22** In our baptism, we are saved through Christ's death and Resurrection.

**Gospel Reading: Mark 1:12-15** Jesus is tempted in the desert by Satan.

This first Sunday of Lent, the Gospel reading is about Jesus' temptation in the desert. This event in the life of Jesus is in each of the Synoptic Gospels; Matthew, Mark, and Luke, but it is not found in John's Gospel. Compared to the Gospels of Matthew and Luke, the details throughout Mark's narrative are sparse. This is evident in Mark's account of Jesus' temptation in the desert. Mark tells us only that Jesus was led into the desert by the Spirit and that for 40 days he was tempted by Satan. The Gospels of Matthew and Luke explain that Jesus fasted while in the desert, that Satan presented him with three temptations, and that Jesus refused each one, quoting Scripture. The Gospels of Matthew and Mark report that angels ministered to Jesus at the end of his time in the desert. In the Synoptic Gospels, the temptation of Jesus follows his baptism by John the Baptist. In Mark's Gospel, we are told that Jesus went into the desert immediately after his baptism, led by the Spirit. Jesus' public ministry in Galilee begins after his temptation in the desert. Mark's Gospel makes a connection between the arrest of John the Baptist and the beginning of Jesus' ministry. Jesus' preaching about the Kingdom of God is in continuity with the preaching of John the Baptist. As Jesus announces it, the Kingdom of God is beginning; the time of the fulfillment of God's promises is here. The fact that Jesus spent 40 days in the desert is significant. This recalls the 40 years that the Israelites wandered in the desert after being led from slavery in Egypt. The prophet Elijah also journeyed in the desert for 40 days and nights. Remembering the significance of these events, we also set aside 40 days for the season of Lent.

# ROMERO'S

## Water Well Service

Electrical Troubleshooting

505-455-7758 505 455 9266

Lic. #360286

Flo Romero



restaurante

**Rancho de Chimayo**

505.351.4444

OPEN DAILY 9am-6pm

ranchodechimayo.com

est. 1965



## LET'S GROW YOUR BUSINESS

Place Your Ad Here and Support Our Parish!

CONTACT ME Gabriel Lara

glara@4LPi.com • (800) 950-9952 x5842

# Pojoaque Supermarket

9 West Gutierrez St.  
Pojoaque Plaza



## Catholic Cruises and Tours

### Take Your Faith on a Journey

Mass is Included

Holy Land Discovery | Fatima, Lourdes, & Shrines of Spain  
Spiritual Highlights of Italy - plus many more!

Call 860-399-1785 or go to [www.CatholicCruisesandTours.com](http://www.CatholicCruisesandTours.com)

## Do you have a question about Medicare?

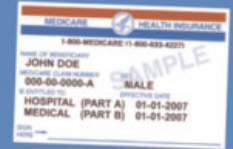

Learn about:



Preventive Services, Prescription Drug Assistance Information, Medicare Fraud, Open Enrollment and Much More.

For more Information or to apply for help call 1-800-432-2080

Our Assistance is Non-Biased, Confidential and Free!

## Flowers by Gillian

Fresh Floral Design  
Houseplants Limited Delivery Available  
3801 Arkansas Suite A • Los Alamos  
505-663-0012  
[flowersbygillian.net](http://flowersbygillian.net)  
[flowersbygillian@gmail.com](mailto:flowersbygillian@gmail.com)



**FREE AD DESIGN**  
with purchase of this space

CALL 800-950-9952

## Mando's Electric Company

### Armando Lujan

Residential & Commercial Wiring  
Mobile Home Electrical  
Pedestals & Hardwire  
Repair & Relamp Parking Pole Lights  
#015819  
505-455-2577 • Cell: 505-660-8109



## PLUMBING • HEATING • COOLING

- Water Lining
- Trenchless Pipe Replacement
- Sewer Lining

[www.caitcocares.com](http://www.caitcocares.com)

505-424-9191

## Timeless Treasures & Curiosities

### Antiques & Gifts

18063 US 285 • Pojoaque, NM  
505-660-9509

10% off with this ad



24 hr service  
365 days a year  
505-983-2690

1915 Cerrillos Rd • Sante Fe  
[ab1locksmith@gmail.com](mailto:ab1locksmith@gmail.com)  
[www.ab1locksmith.com](http://www.ab1locksmith.com)

### ADT-Monitored Home Security

Get 24-Hour Protection From a Name You Can Trust

- Burglary
- Fire Safety
- Flood Detection
- Carbon Monoxide

Authorized Provider | SafeStreets

833-287-3502

## catholicmatch®

### New Mexico

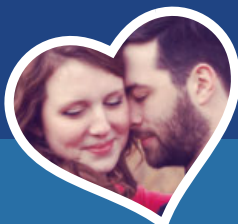

[CatholicMatch.com/NM](http://CatholicMatch.com/NM)

## DOES YOUR NONPROFIT ORGANIZATION NEED A NEWSLETTER?

Engaging, ad-supported print and digital newsletters to reach your community.

Visit [lpicommunities.com](http://lpicommunities.com)



OUR COMMUNITY NEWSLETTER  
DECEMBER EDITION

Scan to contact us!

## Serna's Car Washes

Self-service bays with hot water, vacuums, towels, fragrances.

Two locations:  
24 Cities of Gold Road in Pojoaque  
2 Serna Lane in Jacona

Used tire repair provided on-site by Pat Serna:  
call for appointment (505) 310-0193



## De Vargas

### FUNERAL HOME & CREMATORY

625 N. Railroad Ave. - Española  
877-747-5600 • 747-7477 • [www.devargasfuneral.com](http://www.devargasfuneral.com)  
Johnny C. De Vargas, Funeral Director



For ad info. call 1-800-950-9952 • [www.4lpi.com](http://www.4lpi.com)

Nuestra Senora, Santa Fe, NM

A 4C 05-0120