ST. THERESE
CATHOLIC CHURCH | AURORA CO

1243 Kingston St.
Aurora, CO 80010

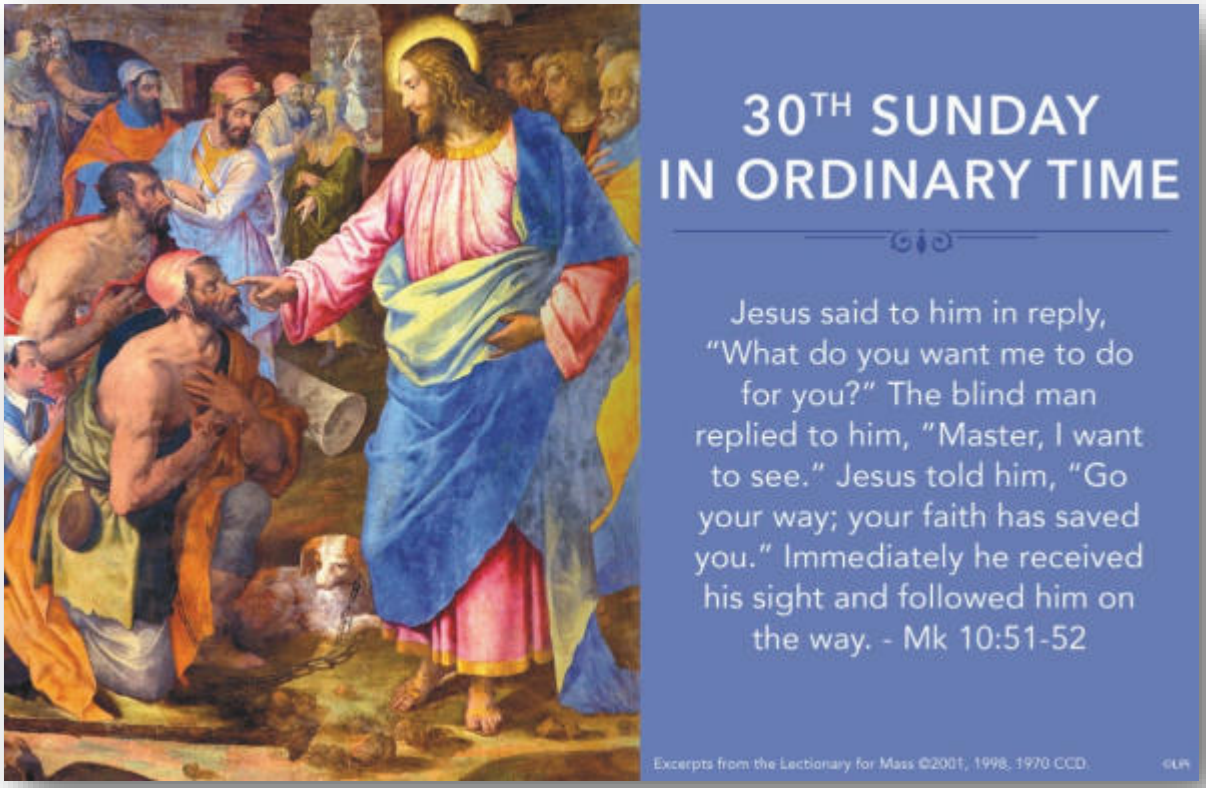

October 24, 2021

St. Therese Catholic School
1200 Kenton St., Aurora, CO 80010
(303) 364-7494 Fax 303-364-1340
Principal
Steve Vaughan
Website: **www.sttheresesschool.com**

PARISH OFFICE / OFICINA PARROQUIAL
303-344-0132 Fax 303-344-0133
Website: www.theresecatholic.com
Office Hours / Horas de Oficina
Monday - Friday / Lunes a Viernes
9:00 am - 12:00 pm
1:00 pm - 5:00 pm

Pastor / Párroco
Rev. Héctor Chiapa-Villarreal
chiapavillarreal@yahoo.com

Parochial Vicar / Vicario Parroquial
Rev. Xavier Espinoza
padrexavierespinoza@hotmail.com

Mass Schedule/Horario de Misas

Monday - Friday / Lunes a Viernes, 8:00 am (English)
Saturday / Sábado, 7:30 am (English)
Lu. Ma. Ju. Vi. / Mo. Tu. Th. Fr., 6:00 pm (Español)
No 6:00 pm Mass Wednesday / No 6:00 pm Misa Miércoles

Saturday Anticipated / Sábado de Anticipación
4:00 pm (English)
5:30 pm (Español)
Sunday / Domingo
9:00 am (English)
10:30 am, 12:00 pm & 2:00 pm (Español)

Confessions / Confesiones (English / Español)
Saturday / Sábado, 2:45 pm - 4:00 pm
Sunday / Domingo, 1:15 pm - 2:00 pm

Eucharistic Adoration / Adoración Eucarística
(Located on the North side of the Rectory next to St. Therese School)
(Ubicada al lado Norte de la casa parroquial, enseguida de la escuela Sta. Teresa)

Monday to Friday / Lunes a Viernes, 7 am to 8 pm
Saturday / Sábado, 7 am to 4 pm

UPDATES

IMPORTANT UPDATES THROUGH FLOCKNOTE
ACTUALIZACIONES IMPORTANTES A TRAVEZ DE FLOCKNOTE
****

Support St. Therese Parish: / Apoya a la parroquia de Santa Teresa:
Next Food Sale—Sunday, November 7
Próxima venta de comida—Domingo , 7 de Noviembre

SPECIAL COLLECTION/
COLECCIÓN ESPECIAL

TODAY IS WORLD MISSION SUNDAY. We celebrate this day by remembering our baptismal call – to bring the Gospel to all! The collection today for the Society for the Propagation of the Faith supports the work and witness of the Mission Church, as it provides for priests, religious and lay leaders who offer the Lord's mercy and concrete help to the most vulnerable communities in the Pope's missions. Thank you for your generosity.

HOY ES EL DOMINGO MUNDIAL DE LAS MISIONES. Celebramos este día recordando nuestra llamada bautismal: ¡llevar el Evangelio a todas las personas! La colecta de hoy para la Sociedad para la Propagación de la Fe asegura el trabajo y servicio de la Iglesia Misionera, ya que apoya a los sacerdotes, líderes religiosos y líderes laicos quienes ofrecen la misericordia del Señor y ayuda concreta a las comunidades más vulnerables de las misiones del Papa. Gracias por su generosidad.

Mass Intentions FOR THE WEEK

Sunday, October 24
9:00 am **St. Therese Parishioners**
10:30 am **Lourdes Monsivais** (Jovita Monsivais)
12:00 pm **† Matias Monsivais** (Jovita Monsivais)
2:00 pm **Margarita Fernandez** (Ma. del Carmen Valles)

Monday, October 25
8:00 am **† Blessed Souls** (Fanny Rivera)
6:00 pm **† Raymundo Garcia & † Martin Garcia** (Carmen Correa)

Tuesday, October 26
8:00 am **† Blessed Souls** (Fanny Rivera)
6:00 pm **† Maria del Socorro Ruiz & † Soledad Valdez** (Margarita Lopez**)**

Wednesday, October 27
8:00 am **† Blessed Souls** (Betty E.)

Thursday, October 28
8:00 am **† Blessed Souls** (Fanny Rivera)
6:00 pm **† Mario Enrique Ramirez & † Amparo Ramirez** (Claudia Ramirez)

Friday, October 29
8:00 am **† Anna Balazs**
6:00 pm **In Reparation for the Desecration of the Holy Eucharist at Cure d' Ars Parish**

Saturday, October 30
7:30 am **† Kay Groves** (Altar & Rosary Members)
4:00 pm **† Jo Ann Dwyer**
5:30 pm **† Ana Maria Hernandez & † Salomon Geruacio Perez** (Alicia Guillen)

Parish Support

GIFT OF TREASURE
Offertory : October 10— $6,379
September Online Donations —$2,740

Please continue to make your weekly offering by:
1) **Online donations at our website: www.theresecatholic.com**
2) Mail contributions directly to the parish office or drop in mail slot.
3) Drop your donation in the black box above the bulletin table in the Church
4) Vanco Mobile App
5) Text to Give 1-844-949-1962

Ofertorio : 10 de Octubre— $6,379
Donaciones en línea de Septiembre— $2,740
Por favor continúe contribuyendo al ofertorio de las siguientes maneras:
1) Donación en linea a: **www.theresecatholic.com**
2) Contribuciones por correo a la oficina parroquial o depositadas en el buzón
3) Desposite su donativo en la caja negra sobre la mesa Acon boletines en la iglesia urmercindo Guillen
4) Vanco Aplicación Móvil
5) Texto 1-844-949-1962

ALL SOULS ENVELOPES

are available at the doors of the church. Please return your envelopes and donations in the offertory basket or to the parish office before November 2nd so your loved ones can be remembered in the Novena Masses.

LOS SOBRES PARAEL DÍA DE LOS DIFUNTOS

están disponibles en las entradas. Por favor regrese su sobre y donación antes del Día De Los Diifuntos, el 2 de Noviembre, en las canastas del ofertorio o en la oficina parroquial, para que sus seres queridos pueden ser recordados en la Novena de Misas.

Let us pray for those who are sick
Recemos por nuestros enfermos:

Rebecca Thomas, Estella Rosas, Eileen Convery, Charlotte Low, Virginia Plummer, Mary & Todd Dewey, Sam Campbell, Wayne Gante, Bill Kennedy, Miriam Ruiz, Stephanie Bolton

Heavenly Father, We lift up all those who are facing various illnesses. Give them the hope and courage they need today and every day. Comfort their pain, calm their fears, and surround them with Your peace.

ADORATION TO THE BLESSED SACRAMENT

Every Friday
after 8:00 am Mass
(for 1 Hour)
Every First Friday
after 8:00 am Mass
(Until 6:00 pm)

Adoración al Santísimo Sacramento

Cada Viernes
después de la misa de las 8:00 am
(durante 1 hora)
Cada primer Viernes
después de la misa de las 8:00 am
(Hasta las 6:00 pm)

You can protect mothers and children by joining this worldwide mobilization to pray and fast for an end to abortion!

Through prayer and fasting, peaceful vigils and community outreach, 40 Days for Life has inspired 1,000,000+ volunteers!

Here's how to take part in 40 Days for Life in our community:

Vigil location: Planned Parenthood in Stapleton - 7155 E. 38th Ave. Denver, CO. 80207
We'll stand on Pontiac St., across from Planned Parenthood's main entrance.

Vigil hours: 7 am to 7 pm daily

Local contact: Maria Elisa Olivas

720.799.9265 | 40Days@ccdenver.org

Learn more … get involved and sign up for prayer times by visiting our campaign at:

40daysforlife.com/Denver

Stewardship Reflection / Reflección Espiritual
October 24

Jeremiah 31:7-9
Hebrews 5:1-6
Mark 10:46-52

"And Jesus said to him, 'Go your way; your faith has made you well.' And immediately he received his sight and followed him on the way." (Mark 10:52)

Faith is believing in something even though you may not be able to physically see it. Many people think that miracles don't happen anymore. This is hard, but try to focus on the positive and not the negative things in your life. When you focus on your blessings instead of your hardships, miracles will seem common. You will see God's active presence in your daily life. You will begin to develop an attitude of gratitude.

"y Jesús le dijo. 'Sigue tu camino; tu fe te ha curado'. E inmediatamente pudo ver y lo siguió en su camino" (Marcos 10:52)

La fe es creer en algo aun cuando no pueda verlo físicamente. Muchas personas piensan que los milagros ya no suceden. Esto es difícil, pero trate de centrarse en las cosas positivas de su vida y no en las negativas. Cuando se centra en sus bendiciones en lugar de hacerlo en sus dificultades, los milagros parecerán comunes. Verá la presencia activa de Dios en su vida cotidiana. Usted comenzará a desarrollar una actitud de gratitud.

Phase II of the Parking Lot Project will soon be underway.

Phase II will include concrete and asphalt replacement in the north section of main parking lot.

Have you made you contribution to the Capital Campaign?

La Fase II del Proyecto de Estacionamiento pronto estará en marcha.

La Fase II incluirá el reemplazo de concreto y asfalto en la sección norte del etacioamiento principal.

¿Ha hecho su contribución a la Campaña Capital?

PRAY THE ROSARY DAILY
REZAR EL ROSARIO DIARIAMENTE

A Ministry of the Archdiocese of Denver
ST. SIMEON
Catholic Cemetery & Funeral Center
We are your family resource for Advanced Planning and end-of-life services.
Call to receive your Advanced Planning Parish discount
Call (720) 859-9785 or visit us at cfcsColorado.org
cfcs
Living Our Mission
Catholic Funeral & Cemetery Services

SUPPORT OUR ADVERTISERS!

Queen of Angels Catholic Church Goods
Ron Hepp, Owner & Parishioner
2084 NE 150th Ave.
Cheney, KS 67025
720-352-9794
877-299-9459
queencatholicsupply.com
rhepp62420@aol.com

ACADEMY ROOFING INC.
Expert Installation • Innovative Solutions
303-360-0708
academyroofinginc.com
Serving Colorado Since 1980
BBB A+ Rating

Floreria Celeste
Floristry & Gardening
(720) 254-7969
FLORERIACELESTE.COM
10061 E Colfax Ave
Aurora, CO

SERVING THE DENVER CATHOLIC COMMUNITY SINCE 1890.
The heritage behind our mortuaries and cemeteries is one of history and tradition
Harry G. Stevenson, Matthew D. Whaley - Directors
Advantage Aurora Chase Chapel (303) 455-3663

Dignity Memorial
Olinger
advantage

¡DISPONIBLE POR TIEMPO LIMITADO!
¡HAGA SU PUBLICIDAD AQUÍ AHORA!
Llame a Sarah Welliver hoy para su anuncio!
swelliver@4LPi.com or (262) 289-4265 x4265

WE'RE HIRING
AD SALES EXECUTIVES
BE YOURSELF. BRING YOUR PASSION.
WORK WITH PURPOSE.
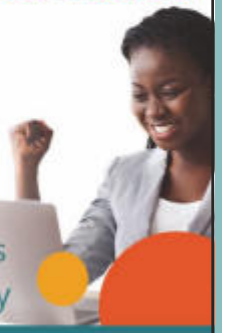
- Paid Training
- Some Travel
- Work-Life Balance
- Full-Time with Benefits
- Serve Your Community

Contact us at careers@4lpi.com
www.4lpi.com/careers

ADT-Monitored Home Security
Get 24-Hour Protection From a Name You Can Trust
- Burglary
- Fire Safety
- Flood Detection
- Carbon Monoxide

ADT Authorized Provider SafeStreets
1-855-225-4251

JOHNSON'S
AUTOMOTIVE REPAIR, INC.®
Complete Automotive Service
303-360-6111
Se Habla Español
598 Olathe St. Aurora, Colorado

Stay connected to our faith community no matter where you are by signing up to get our bulletin delivered straight to your email!
www.ParishesOnline.com

AVAILABLE FOR A LIMITED TIME!
ADVERTISE HERE NOW!
Contact Sarah Welliver to place an ad today!
swelliver@4LPi.com or
(262) 289-4265 x4265