Saint John Vianney Parish
Parroquia de San Juan Vianney

THIRD SUNDAY OF ADVENT ~ December 13, 2020

Staffed by the Congregation of Holy Cross
Integrada por la Congregación de Santa Cruz

Visit our website at www.sjvaz.net to set up Online Giving

539 E LA PASADA BLVD ◆ GOODYEAR, AZ 85338 ◆ (623) 932-3313

LIMITED PARISH OFFICE HOURS
HORARIO DE OFICINA LIMITADO

MONDAY ~ FRIDAY
LUNES ~ VIERNES
9 AM - 12 PM

YOU CAN REACH US VIA PHONE OR WEBSITE
SE PUEDE COMUNICAR POR TELEFONO O WEBSITE
9 AM - 5 PM

Phone: (623) 932-3313
Fax: (623) 932-1896

Website: www.sjvaz.net

MASS SCHEDULE

Weekend
Saturday / Sábado — 5:00 PM (English)
Sunday / Domingo — 7:00 AM (English)
9:00 AM (Español)
11:00 AM (English)
1:00 PM (Español)
5:00 PM (Bilingual)

DAILY MASS

Monday ~ Thursday……..... ….8:00 AM

ADORATION / ADORACIÓN

Monday—Friday……..9:00 AM ~ 5:00 PM
Lunes—Viernes ……...9:00 AM ~ 5:00 PM

CONFESSIONS/CONFESIONES

Tuesday / Martes ……4:00 PM ~ 5:00 PM
Saturday/ Sabado ……..8:30 AM ~ 9:30 AM
SUNDAYS DURING ADVENT / DOMINGOS DURANTE EL ADVIENTO
12/13, 12/20 4:00PM

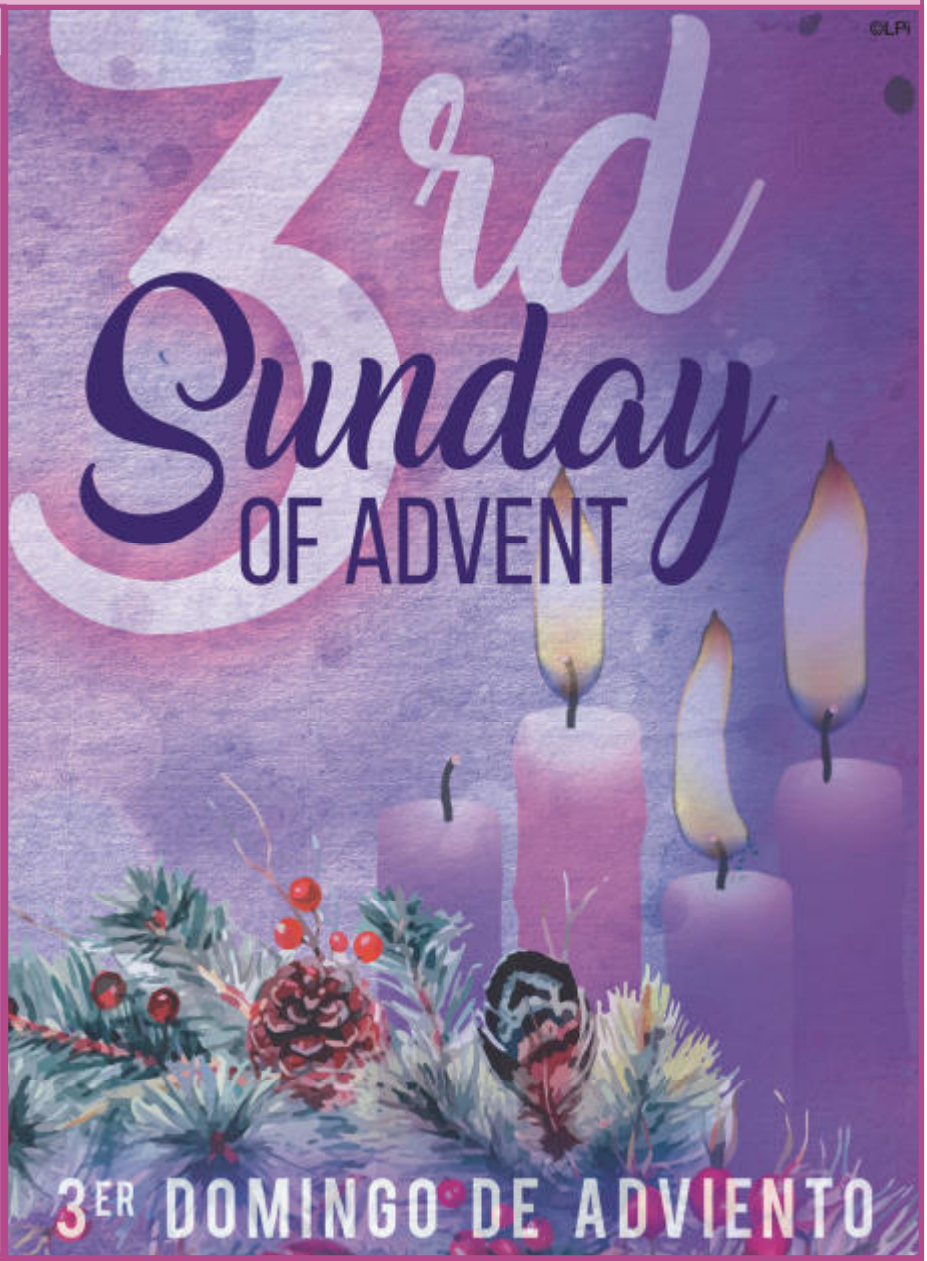

TO KNOW JESUS AND TO MAKE HIM KNOWN / CONOCER A JESÚS Y DARLO A CONOCER

Parish Office 623-932-3313

Pastor / Párroco, Fr. Paul Ybarra, C.S.C. *(through Sarabeth Schmiskie)* ..... ext. 107
Parochial Vicar / Vicario Parroquial, Fr. Tom Lemos, C.S.C .... ext. 109
Parochial Vicar / Vicario Parroquial, Fr. Brian Kennedy, C.S.C ext. 150
Deacon / Diacono, David Smith,C.S.C ..... ext. 104
Director of Operations, Sarabeth Schmiskie ..... ext. 107
Development Director, Carmen Hernandez ..... ext. 153
Business Office Coordinator, Fernando Enriquez.....ext. 105
Business Office Assistant, Karina Rocha ..... ext. 100
Human Resources / IT Coordinator, Gabriel Jimenez ..... ext. 112
Music & Liturgy Director, Rea Herrera.....(602) 300-9641
Maintenance / Mantenimiento, Nelson Acherbo ..... ext. 100

Faith Formation Office ~ Religious Education 623 932-3313

Director of Parish Catechesis, David Portugal ..... ext. 114
Director of Religious Education, Stephanie Salinas. ..... ext. 132
Youth Minister, Penelope Toscano ..... ext. 113
Marriage Coordinator, Maribel Miranda..... ext. 151
Intern, Christopher Gonzalez .....ext. 119
RE Receptionist, Delila Baca .....**(623) 932-5613**
Fax **623-518-3793**

Catholic School/ Escuela

Phone ..... **(623) 932-2434**
Principal/Director, Doug Weivoda (*through Maria Mesquita*) ..... ext. 123
Pre-School Director, Letty Rodriguez ..... ext. 152
Administrative Assistant, Maria Mesquita ..... ext. 123
Secretary/Nurse, Veronica Garcia..... ext. 124

SJV Pantry/ Despensa de SJV

Phone ..... **(623) 925-0063**
Email: ..... **sjvpantry@sjvaz.net**

Baptism/Bautismo

(Newborn to 6 yrs of Age)
(Recien nacido hasta 6 años de edad)

To take a class for Baptism preparation at our Parish, come to our Information & Registration on **Date to be announced in future edition**.
Email questions to: **baptism@sjvaz.net**.

Para tomar una clase para la preparación de bautismo en nuestra parroquia, venga a la sesión de Información y Inscripción el **La fecha se anunciará en una futura edición.**
También puede enviar cualquier pregunta a: baptism@sjvaz.net.

Marriage/Matrimonios (623) 251-5075

The next registration to initiate Marriage preparations will be **Date to be announced in future edition**You must attend this as the first class in order to initiate preparations to be married in the church.
Questions: ***marriageprep@sjvaz.net***

La siguiente registración para iniciar preparaciones para casarse en la iglesia será el **La fecha se anunciará en una futura edición.**Necesita venir a esta platica para iniciar preparaciones de Matrimonio. Preguntas a ***marriageprep@sjvaz.net***

Anointing of the Sick /Unción de los Enfermos

Please call the parish office. / *Favor de llamar a la oficina de la parroquia*

Bulletin Announcements/Anuncios de Boletín
Email items to krocha@sjvaz.net by Monday at 12 noon.

Mass INTENTIONS

Monday,December 14, 2020
8:00 AM Maria de Jesus Parra † (Martha Ortiz)

Tuesday, December 15, 2020
8:00 AM Arturo Parra (L) (Martha Ortiz)

Wednesday, December 16, 2020
8:00 AM David Petrucci † (Elda Cahill)

Thursday, December 17, 2020
8:00 AM Steven Straub † (Frank & Jan Gauditis)

Friday, December 18, 2020
8:00 AM Frances Besch † (Mike & Bonnie Thomas)

Saturday, December 19, 2020
8:00 AM Rosario Cisneros (L) (Maria Teresa Enriquez)
Fernando Cisneros (L)

5:00 PM Judy Perez † (Carmen Hernandez)

Sunday, December 20, 2020
7:00 AM Betty Williamson † (Veronica Williamson)
Ronda Best †
9:00 AM Gente de la Parroquia
11:00 AM Guadalupe Garcia †
(De La O Family and Garcia Family)
1:00 PM David Perez Jr. † (Maria Padilla)
5:00 PM Alfonso Alcala † (Familia Reynoso)

Readings of the Week

Week of December 14, 2020 to December 20, 2020

Monday/Lunes: Nm 24:2-7, 15-17a/Ps 25:4-5ab, 6 and 7bc, 8-9 [4]/Mt 21:23-27

Tuesday/Martes: Zep 3:1-2, 9-13/Ps 34:2-3, 6-7, 17-18, 19 and 23 [7a]/Mt 21:28-32

Wednesday/Miercoles: Is 45:6b-8, 18, 21c-25/Ps 85:9ab and 10, 11-12, 13-14 [Is 45:8]/Lk 7:18b-23

Thursday/Jueves: Gn 49:2, 8-10/Ps 72:1-2, 3-4ab, 7-8, 17 [cf. 7]/Mt 1:1-17

Friday/Viernes: Jer 23:5-8/Ps 72:1-2, 12-13, 18-19 [cf. 7]/Mt 1:18-25

Saturday/Sabado: Jgs 13:2-7, 24-25a/Ps 71:3-4a, 5-6ab, 16-17 [cf. 8]/Lk 1:5-25

Sunday/Domingo: 2 Sm 7:1-5, 8b-12, 14a, 16/Ps 89: 2-3, 4-5, 27, 29 [2a]/Rom 16:25-27/Lk 1:26-38

SJV Christmas Schedule

Christmas Eve Masses
Thursday, December 24, 2020

Bilingual Mass: 2:00pm
Children's English Mass: 4:00pm
English Mass: 6:00pm
Spanish Mass: 8:00pm
Bilingual Mass: 10:00pm
(All Masses will be livestreamed and Communion distributed after each Mass)

Misas de Noche Buena
jueves 24 de diciembre, 2020

Misa Bilingue: 2:00pm
Misa de Niños en Ingles: 4:00pm
Misa en Ingles: 6:00pm
Misa en Español: 8:00pm
Misa Bilingue: 10:00pm
(Todas las Misas seran transmitidas en vivo y sera dara Comunion despues de casa Misa)

Christmas Day Masses
Friday, December 25, 2020

Spanish Mass: 9:00am
English Mass: 11:00am
(All Masses will be livestreamed and Communion distributed after each Mass)

Misas de Navidad
viernes 25 de diciembre, 2020

Misa en Español: 9:00am
Misa en Ingles: 11:00am
(Todas las Misas seran transmitidas en vivo y sera dara Comunion despues de casa Misa)

Soleminity of Mary Mother of God Vigil Mass
Thursday, December 31, 2020

English Mass: 4:00pm
Spanish Mass: 6:00pm

Solemnidad de la Virgen Maria Madre de Dios
jueves, 31 de diciembre 31, 2020

Misa en ingles: 4:00pm
Misa en español: 6:00pm

Soleminity of Mary Mother of God Mass
Friday, January 1, 2021

Spanish Mass: 9:00am
English Mass: 11:00am

Solemnidad de la Virgen Maria Madre de Dios
viernes, 1 de enero, 2021

Misa en español: 9:00am
Misa en ingles: 11:00am

NO ADORATION
December 24 through January 3
(Resumes Monday, January 4)

NO HABRA ADORACION
El 24 de diciembre al 3 de enero
(Empieza de nuevo el lunes 4 de enero)

PARISH OFFICE CLOSED
December 24 through January 1
Parish Office opens on Monday; 1/4/2021

OFICINA DE LA PARROQUIA ESTARA CERRADA
El 24 de diciembre al 1 de enero
La oficina se abrira de nuevo el 4 de enero

HELP THE HOMELESS

SJV PARISHIONERS, WE NEED YOUR HELP!

The Knights of Columbus will be having their **Annual Coat & Blanket Drive** for the homeless at Andre House in Phoenix. The drive will be held after each Mass on the weekends of **Dec. 5th & 6th** and **Dec. 12th & 13th**. There will be a truck in the parking lot to accept your donations.
Items needed are:

- **New or clean, gently used coats**
- **Blankets, fleeces, socks, pants and belts.**
- **Hygiene products (toothpaste, toothbrushes, shampoo, bar soap, deodorant)**

We will also happily accept cash donations as the Knights can purchase needed items at wholesale prices or below. We know it has been a tough year for us all, but the homeless have lost so much and the number of homeless has grown. So, please, count your blessings and donate what you can to this worthy cause. God is Good! All the Time!

FELIGRESES DE SJV, ¡NECESITAMOS SU AYUDA!

Los Caballeros de Colón tendrán su **colecta anual de abrigos y cobijas** para los desamparados en Andre House en Phoenix. La colecta se llevará a cabo después de cada Misa los fines de semana del **5 y 6 de diciembre** y del **12 y 13 de diciembre**. Habrá un camión en el estacionamiento para aceptar sus donaciones.
Los artículos que se necesitan son:

- **Abrigos nuevos o limpios, de poco uso**
- **Cobijas, calcetines, pantalones y cinturones.**
- **Productos de higiene**
  (pasta de dientes, cepillos de dientes, champú, jabón de barra, desodorante)

También aceptaremos gustosamente donaciones en efectivo ya que los Caballeros pueden comprar los artículos necesarios a precios de mayoreo o en precios bajos. Sabemos que ha sido un año duro para todos nosotros, pero los desamparados han perdido mucho y el número de desamparados ha crecido. Así que, por favor, cuenten sus bendiciones y donen lo que puedan a esta noble causa.
¡Dios es bueno! ¡Todo el tiempo!

Due to the current Covid-19 pandemic this year we will not have our traditional Penance Service but will offer additional confessions during the Advent Season. Please see the dates below.

Sunday, December 13th 4pm
Sunday, December 20th 4pm

Debido a la actual pandemia de Covid-19 este año no tendremos nuestro tradicional Servicio de Penitencia, pero ofreceremos confesiones adicionales durante la temporada de Adviento.
Por favor, vea las fechas a continuación.

domingo, 13 de diciembre 4pm
domingo, 20 de diciembre 4pm

SAVE THE DATE
January 30,2021

SJV VIRTUAL Trivia FAMILY FUN DAY

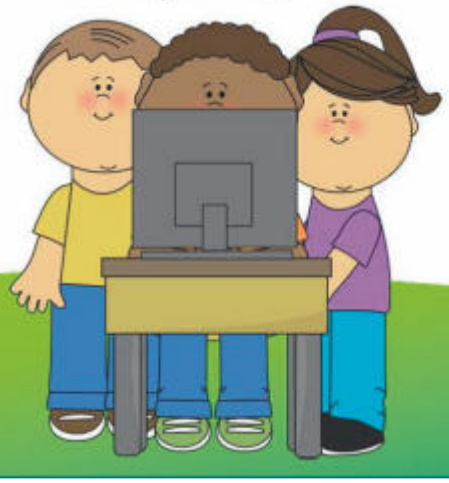

RESERVE LA FECHA
30 de enero 2021

SJV DIA DE DIVERSION FAMILIAR

Juegos de Trivia VIRTUALES

Help our future leaders at St. John Vianney Catholic School

PHOENIX BUSINESS JOURNAL
2020
LARGEST PHOENIX-AREA NONPROFIT ORGANIZATIONS
Cultural-Educational
Catholic Education Arizona #8

#1 ARIZONA STO*

TURN YOUR TAX DOLLARS INTO FUTURE LEADERS!

- **99%** Graduation Rate
- **97%** Matriculate to Higher Ed / Military
- **1000s** Hours of Community Service
- **$268** Million Raised
- **138,000** Scholarships Awarded

CELEBRATING 23 yrs CEA Est. 1998

Catholic Education ARIZONA

Changing lives one scholarship at a time.

It's Quick. It's Easy. Ask us How!

602-218-6542 OR WWW.CEAZ.ORG

Individuals and Families: Consider any amount up to tax year max credit.

	2020	2021
Single Filer	$1,183	$1,219
Joint Filer	$2,365	$2,435
Contribute By	4/15/2021	4/15/2022

Double your impact!

Visit our website to find out more about Corporate Matching Gift opportunities or ask your employer.

Do you own a business?

Arizona businesses can direct 100% of their state tax liability to CEA to benefit the underserved students of our Catholic Schools! Now Accepting Disabled/Displaced Corporate Tax Credit Commitments.

Have you thought about Scheduled Pay?

Call us to make your 2021 Tax Credit contribution with budget-friendly scheduled payments!

Catholic Education Arizona is an IRS 501(c)(3) nonprofit charitable organization and has never accepted gifts designated for individuals. Per state law, a school tuition organization cannot award, restrict or reserve scholarships solely on the basis of donor recommendation. A taxpayer may not claim a tax credit if the taxpayer agrees to swap donations with another taxpayer to benefit either taxpayer's own dependent. *2019 ADOR REPORT

Ayudar a nuestros futuros líderes de la Escuela Católica San Juan Vianney

PHOENIX
BUSINESS JOURNAL
2020
LARGEST PHOENIX-AREA NONPROFIT ORGANIZATIONS
Cultural-Educational
Catholic Education Arizona **#8**

 # 1
ARIZONA STO*

¡CONVIERTA SU CONTRIBUCIÓN FISCAL EN LOS LÍDERES DEL FUTURO!

- **99%** Índice de Graduación
- **97%** Continuación a Educación Superior o Servicio Militar
- **$268 Millones** Recaudados
- Más de **138,000** becas concedidas desde 1998

—Es Rápido. Es Sencillo. ¡Pregúntenos Cómo!—

602-218-6542 WWW.CEAZ.ORG

Individuos y familias pueden considerar cualquier cantidad hasta el máximo de su crédito fiscal.

	2020	2021
Crédito fiscal máximo para solteros	$1,183	$1,219
Crédito fiscal máximo para matrimonios	$2,365	$2,435
Contribuya antes de	4/15/2021	4/15/2022

¿Es dueño de su propio negocio o trabaja para una corporación?

Los negocios en Arizona pueden dirigir 100% de su crédito fiscal a CEA para beneficio de los estudiantes necesitados en nuestras escuelas Católicas. Ahora aceptando compromisos sobre el crédito fiscal corporativo para estudiantes Discapacitados/Desplazados.

¿Haz pensado en pagos programados?

Llámanos para que te ayudemos a realizar tu crédito de impuestos del 2021 con pagos programados que se ajusten a tu presupuesto.

CELEBRANDO 23 años CEA Desde 1998

Catholic Education
ARIZONA
Cambiando vidas una beca a la vez

Educación Católica Arizona (CEA) es ante el IRS una organización caritativa no lucrativa 501 (c) (3) y nunca acepta regalos designados específicamente para individuos. Por ley central, una organización de matrícula académica no puede destinar, restringir o reservar becas escolares o fiscales basándose en la recomendación de un donante. Un contribuyente no puede reclamar un crédito fiscal si acuerda intercambiar donaciones con otro contribuyente, sino para beneficio del propio contribuyente.

DECEMBER

THIS WEEK AT SJV
ESTA SEMANA EN SJV

Sunday, December 13, 2020

Domingo, 13 de Diciembre del 2020

Regular Liturgy Schedule for the week of December 14 - December 20 Will be available on our website on December 13 at 5pm

www.sjvaz.net

El Horario de Liturgia Regularpara la semana del 14 de diciembre al 20 de diciembre estara disponible en nuestra pagina web el 13 de diciembre a las 5pm.

Weekly Collection

December 6,2020 .....$4,100.60
Online Giving $13,760.50

~ Thank you! ¡Gracias! ~

2021 Calendars

Now available at the Parish Office or after Mass in the CSC.

Calendarios para el 2021 están disponibles en la Oficina Parroquial o después de Misa en el Centro Santa Cruz.

Pregnancy Crisis Help ~ Call 1-800-712-4357
Hurting After Abortion ~ Call 602-402-0867
National Suicide Prevention Lifeline ~ 24 hours
1-800-273-8255
Catholic Charities Counseling: 602-749-4405 *(Eng)*
Caridades Catolicas / Consejeria: 602-749-4405 *(Es)*

Ed's Fish & Chips
Monday-Thursday 10am-9:30pm
Fri. 10am-10:30pm
Sat. 10am-9:30pm
Sun. 11am-9:30pm
306 N. Central, Avondale, AZ
623-932-5043

Al's Plumbing
(480) 452-2828
(623) 329-5170
www.AlsPlumbingLLC.com
10% Off Labor Only with this coupon
Services We Offer:
- Water Heaters • Slab Leaks
- Rooter Services • Repiping
- Water Mains/Main Valves
- Toilet Repair & Installation
- Water Softener Repair & Installation
- Faucets & Fixtures • Drain Cleaning
- Sprinkler & Drip Lines Repair & Installation
- Sewer Camera • Bathroom Remodel
- And Much More!

Landscapes Del Pueblo
Landscape Construction & Property Maintenance
Honest & Dependable
REASONABLE PRICES
Call Jesse 623-764-1289

West Valley Garage Door
SALES & REPAIR OF DOORS & OPENERS
Work Performed by Bill Septer, Owner
35 Years Experience
623.340.3191

Mariana Sandoval
AAA Arizona
Insurance Agent & Parishioner
Hablo Español
AUTO/HOME INSURANCE | SEGURO DE AUTO/CASA
Office 602-230-3404; Cell 623-322-8799
mariana.sandoval@arizona.aaa.com
Arizona License No. 19228600

Faith, Ledyard & Faith, PLC
ATTORNEYS AT LAW
Serving the West Valley for Over 40 Years!
YOUR FULL SERVICE LAW FIRM
Estate Planning • Wills & Trusts • Probate • Real Estate
Business Law • Personal Injury • Bankruptcy
623-932-0430 • www.Faithlaw.com

Protecting Seniors Nationwide
MEDICAL ALERT SYSTEM
$29.95/MO
BILLED QUARTERLY
PLUS SPECIAL OFFER
CALL NOW! 1.877.801.7772
WWW.24-7MEDALARM.COM

Available for a Limited Time
ADVERTISE YOUR BUSINESS HERE
Contact Cindy Kelly to place an ad today!
ckelly@4LPi.com or (800) 950-9952 x2695

catholicmatch® Arizona
CatholicMatch.com/AZ

Heritage
Sunwest Funeral Home and Cemetery
(623) 974-2054
12525 N.W. Grand Ave.
El Mirage, Arizona 85335
Catholic Family Owned and Operated

Never Miss a Bulletin!
Sign up to have our weekly parish bulletin emailed to you at www.parishesonline.com

Customizable Plans for Every Need
- Automobile Insurance
- Homeowners Insurance
- Si hablamos español

Paul Lorenz - Parishioner
Your Local Agent
15655 W ROOSEVELT ST STE 237, GOODYEAR, AZ 85338
PLORENZ@FARMERSAGENT.COM
https://agents.farmers.com/plorenz
Call 623.925.9411 today!
Let me help you get the most value out of your insurance coverage.
FARMERS INSURANCE

Healthy Life family medicine
John Monroe, MD
Sarah Patterson, PA
Board Certified in Family Medicine
Parishioner
Walk-In Appointments Available
Most Major Insurance Plans Accepted
Monday 7:00am-6:00pm
Tuesday - Thursday 7:00am-5:00pm
Friday 7:00am-12:00pm
First & Third Saturday of Every Month 8:00am-12:00pm
750 N Estrella Parkway Ste 40
Goodyear, AZ 85338
In the Canyon Trails Professional Plaza
Located South of the I-10 & Estrella Pkwy
Services:
- Acute Visits
- New Born Exams
- Well Child Exam & Immunizations
- Sports/School Physicals
- Adult Preventative Exams
- Well Woman Exams
- Cholesterol Evaluation
- Diabetes Evaluation
- High Blood Pressure Evaluation
- Referrals to Specialists
- We Provide Care For the Entire Family

623-889-3477

Spread the Word
A Thriving, Vibrant Community Matters
Support Our Advertisers

American Tax & Services
725 N CENTRAL AVE STE.108
AVONDALE, AZ
YOUR BEST INCOME TAX OPTION
SE HABLA ESPAÑOL
FREE ESTIMATES • NOTARY • OPEN ALL YEAR
623-925-1102 WALK-INS WELCOME

ADT-Monitored Home Security
Get 24-Hour Protection From a Name You Can Trust
- Burglary
- Fire Safety
- Flood Detection
- Carbon Monoxide

ADT Authorized Provider SafeStreets
1-855-225-4251

Free Ad Design With Purchase of This Space.
– 800-950-9952 –

We're Hiring
AD SALES EXECUTIVES
Join our team
- Full Time Position with Benefits
- Sales Experience Preferred
- Paid Training
- Overnight Travel Required
- Expense Reimbursement

CONTACT US AT
careers@4LPi.com
www.4LPi.com/careers

Available for a Limited Time
ADVERTISE YOUR BUSINESS HERE
Contact Cindy Kelly to place an ad today!
ckelly@4LPi.com or (800) 950-9952 x2695

Mahoney Law Office
Estate Planning, Wills & Trusts
Jennifer Mahoney, Esq.
Attorney and Counselor at Law
623-518-3513
JMAHONEY@MAHONEYLAWOFFICE.NET
WWW.MAHONEYLAWOFFICE.NET 2980 N. Litchfield Rd., Goodyear

MEDICARE ADVANTAGE | SUPPLEMENTAL | PRESCRIPTION DRUG PLANS

INDEPENDENT SALES AGENT

HERE TO MEET YOUR NEEDS

Robert Schneider - *St. John Vianney Parishioner*

Office: (623) 214-6133 • Cell: (623) 388-7116

rschneider.ins@gmail.com

AVAILABLE FOR A LIMITED TIME

ADVERTISE YOUR **BUSINESS HERE**

Contact Cindy Kelly to place an ad today!

ckelly@4LPi.com or (800) 950-9952 x2695

AVONDALE MEDICAL CENTER

Rohit Malhotra, M.D.

501 W. Van Buren St. Ste. T

Avondale, AZ

623-386-9111

623-932-9905

info@AvondaleMedicalCenter.net

www.AvondaleMedicalCenter.net

NOTRE DAME FEDERAL CREDIT UNION

Help Us Help Others

Not-For-Profit Financial Institution

NotreDameFCU.com/Arizona

Insured by NCUA

Dignity Memorial

FREE

PERSONAL & VETERAN PLANNING GUIDES

DignityMemorial.com

623-939-0411

Find out how to *celebrate a life* LIKE NO OTHER.

AMC Group LLC

Looking for employment?

JOIN US!

Take your first step into the healthcare field by helping those in need at our group homes!

Contact Dina 602-422-5030

amcgroupdruiz@gmail.com or

Cody 480-280-1077

amcgroupcwashburn@gmail.com

GARCIA LAW FIRM, PLC

Bufete de Abogado Bernardo Garcia

Bernardo M. Garcia

Attorney at Law

Criminal Defense Attorney

St. John Vianney Parishioner

A portion of all legal fees is donated to the parish.

(602) 340-1999 • 827 N. 5th Ave. Phoenix, AZ 85003

Bernardogarcialaw.com • bgarcia@bernardogarcialaw.com

TESS' ALTERATIONS, TUXEDO RENTALS & DRY CLEANING

- Professional Alterations Done on Premises
- Tuxedo Rental or Sales
- Quality Dry Cleaning
- Wedding Gown Preservations

965 E. Van Buren Street, Avondale

623-925-2030

seamstress4u@yahoo.com

M-F 7:30am-7pm • Sat 9am-5pm • Sun 12pm-4pm

Tess M., *Seamstress & Owner - Parishioner*

THE REALTY KING

HOMESMART

EDDY BLANCO

REALTOR

(480)729-0847

EDDYTHEREALTYKING.COM

ALL YOUR REAL ESTATE NEEDS

BUY/SELL/RENT

LEARN ABOUT

FIRST TIME HOMEBUYER PROGRAMS

DOWN PAYMENT ASSISTANCE PROGRAMS

ABUNDANCE INSURANCE GROUP

ALSO PROVIDING INSURANCE SERVICES

623.505.5511

HABLO ESPAÑOL

Thompson Funeral Chapel

926 S. Litchfield Rd. • Goodyear, AZ 85338

(623) 932-1780

www.thompsonfuneralchapel.com

Dedicated to St. John Vianney and our Catholic Community

* First Class Funeral, Cremation and Memorial Services

* Family Owned and dedicated to our community

Sean Thompson, Owner/Funeral Director

Cynthia Thompson, Owner

Panaderia Pasteleria Bakery

725 N. Central Ave., #103

(Across street from St. John Vianney)

Avondale, AZ 85323

623.882.0757

www.PanaderiaLaCentralaz.com

Preach

Mention this ad for your discount!

1601 W. Hatcher Rd. • Phoenix

602-944-4594

9430 N. 16th Ave. • Phoenix

602-944-1304

601 N. Jackrabbit Trail • Buckeye

623-853-8300

Block/Bloque

Brick/Ladrillo

Pavers/Adoquín

Barbecues/Barbacoas

www.preachbuildingsupply.com

Join our free parent workshops

COMMUNICATION

RESPONSIBILITY

SELF-ESTEEM

COURAGE

DISCIPLINE

RESPECT

CARE

Teens

touchstonehs.org

touchstone health services

AVAILABLE FOR A LIMITED TIME

ADVERTISE YOUR **BUSINESS HERE**

Contact Cindy Kelly to place an ad today!

ckelly@4LPi.com or (800) 950-9952 x2695

Too Sick for Mass?

SUPPORT OUR PARISH NO MATTER WHERE YOU ARE!

Sign-up to get your bulletin delivered right to your inbox!

www.parishesonline.com

Call us today for a FREE ESTIMATE!

SSR ROOFING

480-242-5346

Quality Work at Fair Prices

$1000 OFF a re-roof with coupon

Bonded & Insured / ROC #294680 Expires 3/31/21

MANUEL'S MEXICAN RESTAURANT & CANTINA

10% DISCOUNT WITH AD

SERVING BREAKFAST & MENUDO SATURDAY & SUNDAY

13319 W. McDOWELL

EST. 1964

Dine In Only