ST TIMOTHY CATHOLIC CHURCH

WWW.STTIMOTHYMESA.ORG

JANUARY 17, 2021

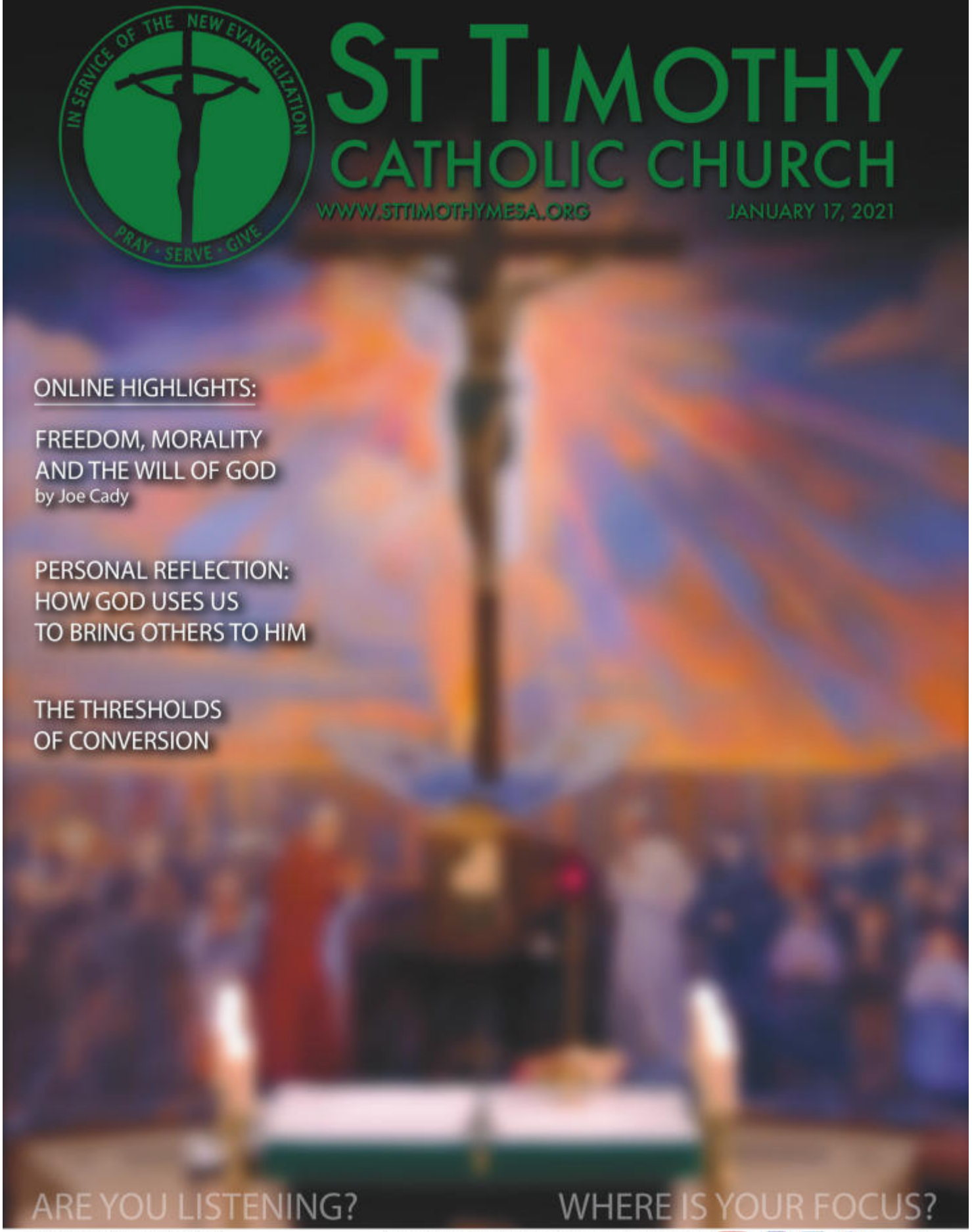

ONLINE HIGHLIGHTS:

FREEDOM, MORALITY AND THE WILL OF GOD
by Joe Cady

PERSONAL REFLECTION: HOW GOD USES US TO BRING OTHERS TO HIM

THE THRESHOLDS OF CONVERSION

ARE YOU LISTENING?

WHERE IS YOUR FOCUS?

PASTOR: Fr. John Greb

PAROCHIAL VICAR: Fr. Shea Bowora

flocknote

2ND SUNDAY IN ORDINARY TIME

ENTRANCE ANTIPHON

Ps 66(65): 4 ; RM, GR; Music by illuminarepublications.com

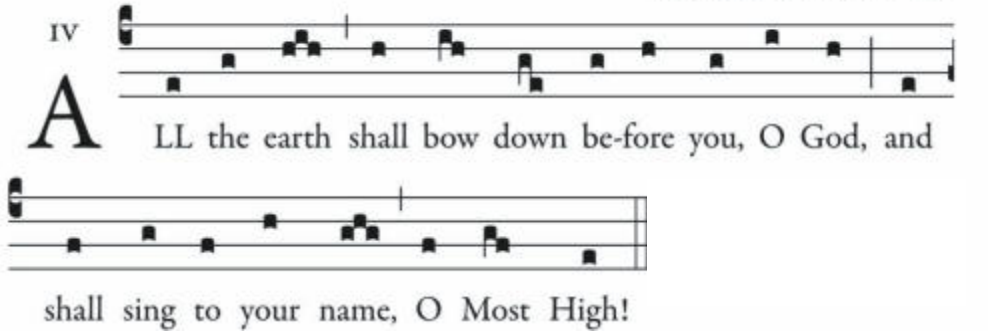

10,000 REASONS (BLESS THE LORD)

Jonas Myrin and Matt Redman © 2011 Thankyou Music / Said And Done Music / sixsteps Music / SHOUT! Music Publishing / worshiptogether.com songs (Admin. by EMI Christian Music Publishing) CCLI Song # 6016351

Bless the Lord, O my soul, O my soul; Worship His holy name.
Sing like never before, O my soul; I'll worship Your holy name.

The sun comes up, it's a new day dawning, It's time to sing Your song again.
Whatever may pass, and whatever lies before me, let me be singing when the evening comes.

You're rich in love and You're slow to anger. Your name is great and Your heart is kind.
For all Your goodness, I will keep on singing; Ten thousand reasons for my heart to find.

And on that day, when my strength is failing, The end draws near, and my time has come;
Still, my soul will sing Your praise unending ten thousand years and then forevermore!

GLORIA

Glory to God in the highest, and on earth peace to people of good will.

We praise You, we bless You, we adore You, we glorify You,
We give You thanks for Your great glory, Lord God, heavenly King, O God, almighty Father.

Lord Jesus Christ, Only Begotten Son, Lord God, Lamb of God, Son of the Father,
You take away the sins of the world, have mercy on us;
You take away the sins of the world, receive our prayer;
You are seated at the right hand of the Father, have mercy on us.

For You alone are the Holy One, You alone are the Lord, You alone are the Most High,
Jesus Christ, with the Holy Spirit, in the Glory of God the Father. Amen.

PSALM 40: HERE AM I, LORD

Music by David Mares © 2021

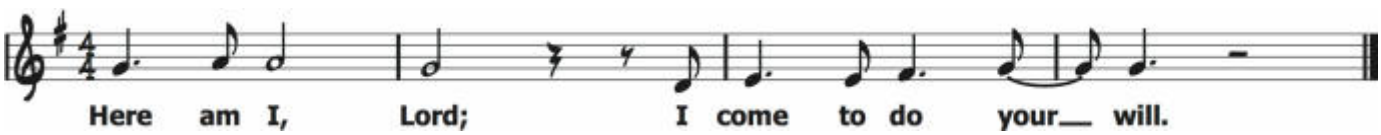

CREED

I believe in one God, the Father almighty, Maker of heaven and earth, of all things visible and invisible.

**I believe in one Lord Jesus Christ, the Only Begotten Son of God, born of the Father before all ages.
God from God, Light from Light, true God from true God, begotten, not made, consubstantial with the Father;
Through Him all things were made. For us men and for our salvation He came down from heaven,**
(at the words that follow up to and including *and became man,* all bow)
**And by the Holy Spirit was incarnate of the Virgin Mary, and became man.
For our sake He was crucified under Pontius Pilate, He suffered death and was buried,
And rose again on the third day in accordance with the Scriptures.
He ascended into heaven and is seated at the right hand of the Father.
He will come again in glory to judge the living and the dead and His kingdom will have no end.**

**I believe in the Holy Spirit, the Lord, the Giver of life, Who proceeds from the Father and the Son,
Who with the Father and the Son is adored and glorified, Who has spoken through the prophets.**

**I believe in one, holy, catholic and apostolic Church. I confess one Baptism for the forgiveness of sins
and I look forward to the resurrection of the dead and the life of the world to come. Amen.**

BEHOLD THE LAMB OF GOD

Matt Maher © 2005 Thankyou Music / spiritandsong.com (Admin. by EMI Christian Music Publishing) CCLI Song # 4669755

You are my Lord. It's You I adore,
And nothing on earth could ever take Your place.
Your might humbles every heart, the highest of heavens bow,
And nothing on earth could ever take Your place.

And now we see Your Sacrifice, Your greatest gift, our greatest price.

**Behold the Lamb of God! Behold the Lamb of God,
Who takes away the sins of the world!**

We will not forget; we will stay awake!
We will not abandon the promise that You made!
We will not forget; we will stay awake!
We will not abandon the promise that You made!

SANCTUS

**Holy, Holy, Holy, Lord God of Hosts.
Heaven and earth are full of Your glory.
Hosanna in the highest.
Blessed is He who comes in the name of the Lord.
Hosanna in the highest.**

MEMORIAL ACCLAMATION

Priest: *The mystery of faith.*
**All: We proclaim Your Death,
O Lord, and profess Your Resurrection
Until you come again.**

AGNUS DEI

**Lamb of God, You take away the sins of the world: Miserere nobis.
Lamb of God, You take away the sins of the world: Miserere nobis.
Lamb of God, You take away the sins of the world: Dona nobis pacem.**

SPIRITUAL COMMUNION

for those unable to receive Holy Communion

My Jesus, I believe that You are present in the Most Holy Sacrament. I love You above all things, and I desire to receive You into my soul. Since I cannot at this moment receive You sacramentally, come at least spiritually into my heart. I embrace You as if You were already there and unite myself wholly to You. Never permit me to be separated from You. Amen.

COMMUNION ANTIPHON

1 Jn 4:16; RM ; Music by illuminarepublications.com

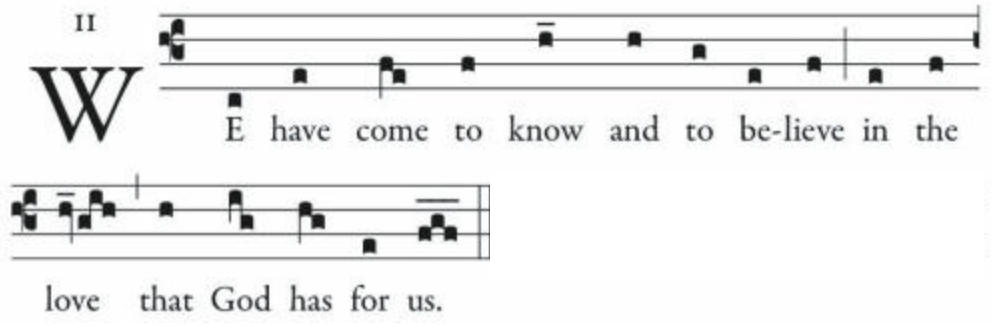

GOODNESS OF GOD

Ben Fielding, Brian Johnson, Ed Cash, Jason Ingram and Jenn Johnson © 2018 Alletrop Music / SHOUT! Music Publishing Australia (Admin. by Capitol CMG Publishing) Fellow Ships Music / So Essential Tunes (Admin. by Essential Music Publishing LLC) Bethel Music Publishing CCLI Song # 7117726

I love You, Lord. Oh Your mercy never fails me.
All my days I've been held in Your hands.
From the moment that I wake up until I lay my head,
I will sing of the goodness of God.

All my life You have been faithful.
All my life You have been so, so good.
With every breath that I am able,
I will sing of the goodness of God.

I love Your voice. You have led me through the fire.
In darkest night, You are close like no other.
I've known You as a father, I've known You as a friend.
I have lived in the goodness of God.

Your goodness is running after, it's running after me.
Your goodness is running after, it's running after me.
With my life laid down, I'm surrendered now;
I give You everything.
Your goodness is running after, it's running after me.

I WILL EXALT YOU / HERE I AM, LORD

Brooke Ligertwood © 2009 Hillsong Music Publishing (Admin. by EMI Christian Music Publishing) CCLI Song # 5409079
Dan Schutte © 1981 New Dawn Music

I will exalt You, I will exalt You.
I will exalt You, You are my God.

My hiding place, my safe refuge,
My treasure Lord You are.
My friend and King, Anointed One, most holy.

Because You're with me, because You're with me,
Because You're with me, I will not fear.

Here I am, Lord. Is it I, Lord?
I have heard You calling in the night.
I will go, Lord, if You lead me.
I will hold Your people in my heart.

PRAYER TO ST. MICHAEL

St. Michael the Archangel, defend us in battle. Be our protection against the wickedness and snares of the devil. May God rebuke him, we humbly pray; and do thou, O Prince of the Heavenly Host—by the Divine Power of God—cast into hell Satan, and all the evil spirits, who prowl about the world seeking the ruin of souls. Amen.

YOUR LOVE DEFENDS ME

Hannah Kerr, Matt Maher © 2016 Songs of Black River / Be Essential Songs / I Am A Pilgrim Songs (Admin. by Essential Music Publishing LLC) CCLI Song # 7064861

You are my joy; You are my song. You are the well, the One I'm drawing from.
You are my refuge my whole life long. Where else would I go?

Surely my God is the strength of my soul. Your love defends me, Your love defends me.
And when I feel like I'm all alone, Your love defends me, Your love defends me.

Day after day, night after night, I will remember You're with me in this fight.
Although the battle, it rages on, the war is already won. I know the war is already won.

We sing, "Hallelujah, You're my portion, my salvation. Hallelujah."

Hallelujah, You're my portion, my salvation.

Lyrics under copyright reprinted with permission under One License #A-705948 and CCLI License #831742. Excerpts from the English translation of Lectionary for Mass © 1969, 1981, 1997, International Commission on English in the Liturgy Corporation, (ICEL); excerpts from the English translation of The Roman Missal © 2010, ICEL

PRAYER & SACRAMENTS

JANUARY 17, 2021

MASS TIMES

Monday thru Friday*, Saturday - 8:30am
Saturday 5pm*; Sunday 8am, 10am*, 1pm, 5pm

RECONCILIATION

Tuesdays 6:30-7:30pm,
Wednesdays 5:30-6:15pm, Saturdays 9-10am

ANOINTING OF THE SICK

Call to schedule at (480) 775-5200.

COMMUNION TO THE HOMEBOUND

At this time, we are unable to
administer the Eucharist to the homebound.

ENGAGED COUPLES

For information on the requirements,
please call Jeannie Ricciardi at (480) 775-5262.

INFANT BAPTISM

For information on having your child receive the Sacrament,
please call Jeannie Ricciardi at (480) 775-5262.

RCIA, 1ST EUCHARIST, CONFIRMATION

For information on receiving the Sacraments of Initiation,
please call Joe Cady at (480) 775-5260.

ADORATION OF THE BLESSED SACRAMENT

24-hour Adoration in the Chapel;
by key-card 9pm-6:30am. ACCESS CODE 7822.
Call main office to acquire key card (480)775-5200.

RELIQUARIUM

Open during Parish office hours.
St. Timothy, pray for us!

LORD HEAR OUR PRAYERS

For those who are sick,
including **Mary Payne, Beth & Dan Dubovik, Marilyn Beck, Sam Cheraso, Mary Jane Dupont, Mayen Handy**, and for **Scott North, Roberto Pascacio, Rita Colleen Sulzer,**
and **Katie Birch** who entered eternal life.·

* Mass livestreamed on YouTube channel

1 MILLION ENDOWMENT MATCH!
HELP US BUILD THE FUTURE OF ST. TIMOTHY CATHOLIC CHURCH
VISIT ST. TIM'S WEBSITE UNDER "WHAT'S CURRENT" FOR MORE INFO
*100% match up to $50,000 from 1/16/2021 to 2/16/2021

GILBERT DENTAL CENTER

NO INSURANCE NECESSARY

GILBERT & BASELINE
1400 N. GILBERT RD. SUITE A.
GILBERT AZ 85234

GENERAL DENTISTRY
GLO WHITENING
SAME DAY CROWNS
FILLINGS

480-571-4004
CALL OR TEXT TO SCHEDULE

FREE
AD DESIGN
WITH PURCHASE
OF THIS SPACE.
– 800-950-9952 –

SPREAD THE WORD
A Thriving, Vibrant Community Matters
SUPPORT OUR ADVERTISERS

AIR CONDITIONING HEATING WATER HEATERS

ENVIRONMENTAL TAMING
Over 35 Years Experience • ROC 268845

Steve Sikora
Owner
480-747-8976
15805 E Lonesome Lane
Gilbert, AZ 85298

PROTECTING SENIORS NATIONWIDE
MEDICAL ALERT SYSTEM
$29.95/MO
BILLED QUARTERLY
PLUS SPECIAL OFFER
CALL NOW! 1.877.801.7772
WWW.24-7MEDALARM.COM

SUPPORT THE ADVERTISERS
THAT SUPPORT OUR COMMUNITY

Thinking of Downsizing?
CALL CHRISTA
480-206-9299
RE/MAX EXCALIBUR

NEVER MISS A BULLETIN !
Sign up to have our weekly parish bulletin emailed to you at www.parishesonline.com

Next Steps for Families, LLC
Professional Fiduciary Services provided by:
Serving as Care Manager, Power of Attorney, Guardian, Conservator, Personal Representative, Successor Trustee.
Leslie Mann-Damon
Licensed Fiduciary
480-588-5081
Parishioner
Providing services for the needs of the individual and family. Licensed, bonded, insured.
www.nextstepsforfamilies.com
315 E. Warner Rd., Ste. 4 - Chandler, AZ 85225

AVAILABLE FOR A LIMITED TIME
ADVERTISE YOUR BUSINESS HERE
Contact Jaime Martinez Arvizu to place an ad today!
jarvizu@4LPi.com or (800) 950-9952 x5831

Journey To Peace Counseling Services, LLC
"Helping People Find Their Path To A Life Of Peace"
1819 S. Dobson Rd., Ste 115 • Mesa, AZ
480-787-1955 ext. 1
journeytopeacecounselingservices.com

ADVERTISE YOUR BUSINESS HERE
Your Community is Looking!
Call LPi today for advertising info (800) 950-9952

ZINIA DURAZO
Parishioner
Relocation Specialist
480-516-8423
kw INTEGRITY FIRST REALTY
KELLERWILLIAMS.
Email: Ziniadurazo@kw.com
Each office is independently owned and operated

ADT-Monitored Home Security
Get 24-Hour Protection From a Name You Can Trust
Burglary
Fire Safety
Flood Detection
Carbon Monoxide
ADT Authorized Provider SafeStreets
1-855-225-4251

SUPPORT YOUR LOCAL PARISH.
Buy a bulletin ad space today!

Call us today for a FREE ESTIMATE!
SSR ROOFING
480-242-5346
Quality Work at Fair Prices
$1000 OFF a re-roof with coupon
Bonded & Insured / ROC #294680 Expires 3/31/21

USHER AND SONS LAWN CARE
PROPERTY CLEANUP
TREE TRIMMING AND REMOVAL
JUNK REMOVAL
• FREE ESTIMATES •
CALL OR TEXT 480-220-8800
Parishioner of St. Timothy Catholic Church

Jenn Attar Agent/Owner, Parishioner
(480) 345-4206
Alma School Road & Hwy 60
jenn@jennattar.com
www.jennattar.com
StateFarm™

PRIME Roofing
All types of roofs:
Repairs, Reroofs,
New Construction
Phone:
480-756-9527
Fax: 480-456-6358
Email:
primeroofing@cox.net
Integrity
Reliability/Professionalism
License #160194
Bonded/Insured
Member Central Northern AZ

WE'RE HIRING
AD SALES EXECUTIVES

• Full Time Position with Benefits
• Sales Experience Preferred
• Paid Training
• Overnight Travel Required
• Expense Reimbursement
CONTACT US AT
careers@4LPi.com
www.4LPi.com/careers

SPREAD THE WORD
A Thriving, Vibrant Community Matters
SUPPORT OUR ADVERTISERS

mtspainting.com
MTS PAINTING and PROPERTY SERVICE, INC.
480-464-1552
FREE Estimates

PROBATE IS COSTLY
Protect your spouse Reduce taxes Stay in Control
WILLS LIVING TRUSTS
POWERS OF ATTORNEY
25% Parishioner Discount
Simple Easy Fast
We help with existing or out-of-state docs!
Call Us First
toll free: 1-844-637-0514
www.SpiritWestEstate.com
visit our website for a free estate planning checklist

The Schaefers: Kevin, Amelia, Hank, Wes and Violet

AVAILABLE FOR A LIMITED TIME
ADVERTISE YOUR
BUSINESS HERE
Contact Jaime Martinez Arvizu to place an ad today!
jarvizu@4LPi.com or (800) 950-9952 x5831

UPGRADE TO A
VIBRANT ad
Contact us for details · 800-950-9952

WAGS-A-LOT
PET SITTING SERVICE
Mary Turecek-Owner
Parishioner
480-838-7972
www.wagsalot.net

Christa Weil
REAL ESTATE
480-206-9299
RE/MAX EXCALIBUR
Call Me Long Before You Plan to Buy or Sell for FREE Advice

SUPPORT THE ADVERTISERS THAT SUPPORT OUR COMMUNITY

ADVERTISE
YOUR BUSINESS HERE
Your Community is Looking!
Call LPi today for advertising info (800) 950-9952

Too Sick for Mass?
SUPPORT OUR PARISH NO MATTER WHERE YOU ARE!
Sign-up to get your bulletin delivered right to your inbox!
www.parishesonline.com

THIS WEEK AT ST. TIMOTHY

JANUARY 17-23, 2021

MASS READINGS

17 SUNDAY 2ND OT
1 Sm 3: 3b-10,19; Ps 40: 2,4,7-10; 1 Cor 6: 13c-15a,17-20; Jn 1: 35-42

18 MONDAY
Heb 5: 1-10; Ps 110: 1-4; Mk 2: 18-22

19 TUESDAY
Heb 6: 10-20; Ps 111: 1-2,4-5,9,10c; Mk 2: 23-28

20 WEDNESDAY
Heb 7: 1-3,15-17; Ps 110: 1-4; Mk 3: 1-6

21 THURSDAY
Heb 7: 25-8:6; Ps 40: 7-10, 17; Mk 3: 7-12

22 FRIDAY
Heb 8: 6-13; Ps 85: 8,10,11-14; Mk 3: 13-19

23 SATURDAY
Heb 9: 2-3,11-14; Ps 47: 2-3,6-9; Mk 3: 20-21

MASS INTENTIONS

17 SUNDAY
8am Soul of Anthony Lemansky (Fr. Shea)
10am Soul of Mercy Rivera (Fr. John)
1pm Soul of Gene Rushing (Fr. Shea)
5pm People of St. Timothy (Fr. John)

18 MONDAY
8:30am Soul of Christine Powers (Fr. Shea)

19 TUESDAY
8:30am Soul of Marlene Schmitt (Fr. Shea)

20 WEDNESDAY
8:30am Soul of Cono Innamorato (Fr. Shea)
6:30pm Soul of JoAnn Brown (Fr. John)

21 THURSDAY
8:30am Soul of Frances Colosi (Fr. John)

22 FRIDAY
8:30am Souls of Peter and Maria (Fr. Shea)

23 SATURDAY
8:30am Soul of Genaro Alvarez (Fr. Shea)
5pm People of St. Timothy (Fr. John)

MINISTRY OPPORTUNITIES THIS WEEK

17 SUNDAY
LIFETEEN 6:30p-7:30p (Loft, Amphitheatre)

18 MONDAY MARTIN LUTHER KING JR
LTMTP (Part II-Women) 9:30a-11:30a (VIRTUAL)

19 TUESDAY
Baptismal Preparation 6p-8p (Spirituality Center)
Confessions 6:30p-7:30p (Church)
Family RCIA 6:30p - 8:30p (Hall)
RCIA Inquiry 6:30p (VIRTUAL)

OFFICE CLOSED 1/18

20 WEDNESDAY
Confessions 5:30p-6:15p (Church)

21 THURSDAY

22 FRIDAY

23 SATURDAY
Confessions 9a-10a (Church)

** please see the parish website for a complete calendar showing which ministries are meeting **

CONTACT US

1730 W. Guadalupe Road
Mesa, Arizona 85202

OFFICE 480-775-5200/9a-1p M, T & TH and 1-5p W

GIFT SHOP 480-775-5224 / Temporarily closed

CATHOLIC RESOURCE CENTER Currently closed

SCHOOL (K - 8) 2520 S. Alma School Rd./480-775-2650

DAYCARE & PRESCHOOL 2045 S. Pennington/480-775-5238

CATECHESIS OF THE GOOD SHEPHERD 480-345-0542

YOUTH MINISTRY 480-775-5234

FAITH FORMATION 480-775-5260

LITURGY OFFICE 480-775-5233

MUSIC OFFICE 480-775-5272

ST VINCENT de PAUL 480-733-2790

For more detailed information about the parish, please visit our website at **www.sttimothymesa.org**