ST TIMOTHY CATHOLIC CHURCH

WWW.STTIMOTHYMESA.ORG

FEBRUARY 14, 2021

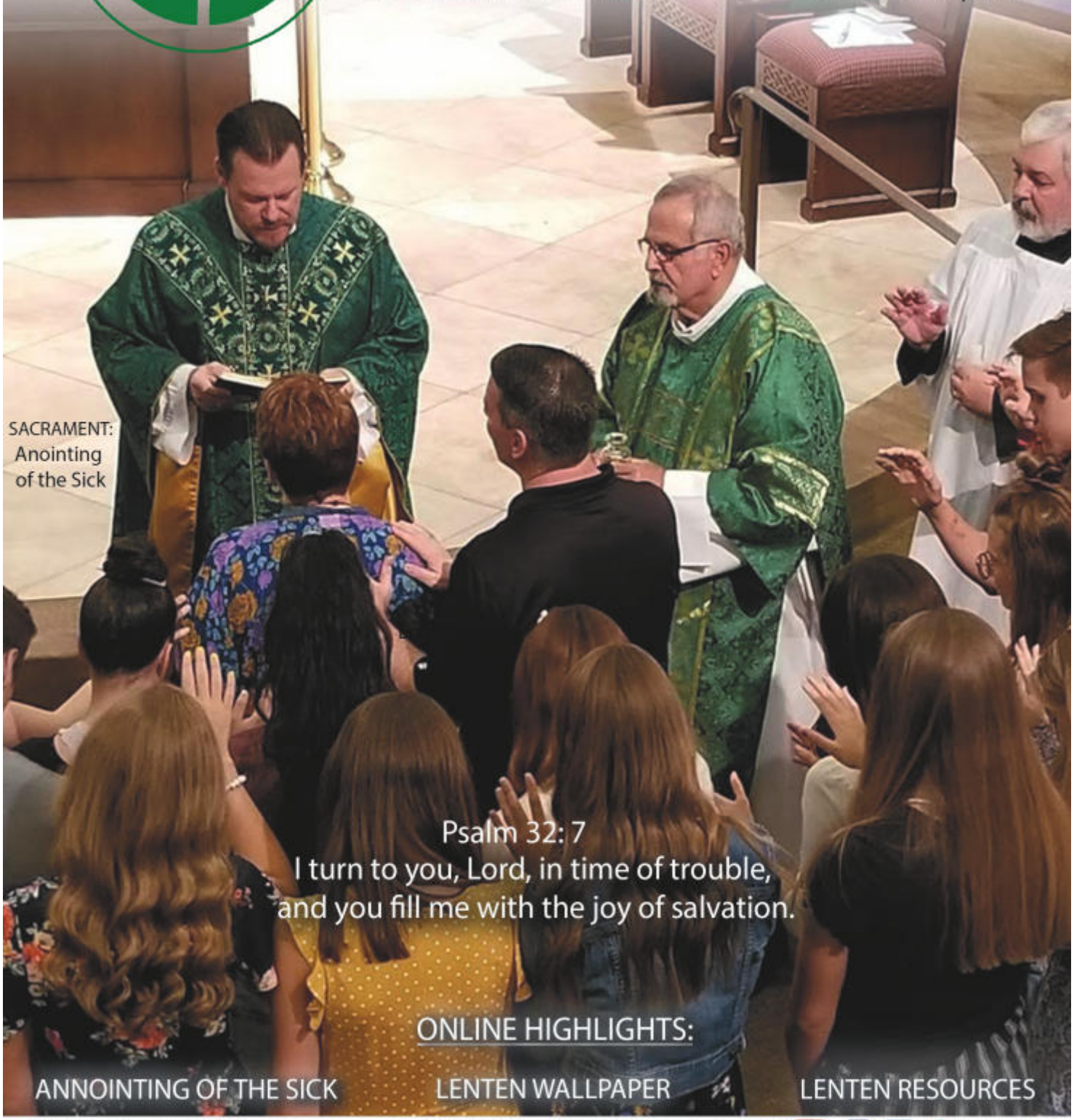

SACRAMENT: Anointing of the Sick

Psalm 32: 7
I turn to you, Lord, in time of trouble,
and you fill me with the joy of salvation.

ONLINE HIGHLIGHTS:

ANNOINTING OF THE SICK

LENTEN WALLPAPER

LENTEN RESOURCES

PASTOR: Fr. John Greb

PAROCHIAL VICAR: Fr. Shea Bowora

flocknote

6TH SUNDAY IN ORDINARY TIME

ENTRANCE ANTIPHON

Cf. Ps 31 (30): 3 ; RM, GR; Music by illuminarepublications.com

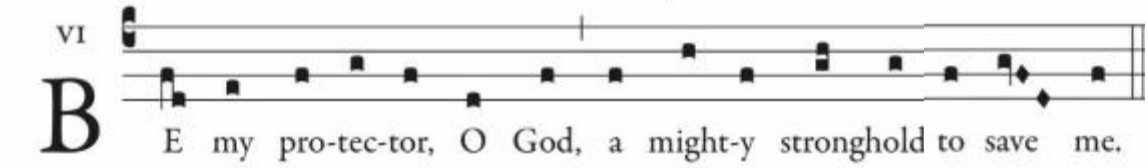

BECAUSE HE LIVES

Chris Tomlin, Daniel Carson, Ed Cash, Gloria Gaither, Jason Ingram, Matt Maher, William J. Gaither © 2014 S. D. G. Publishing/ sixsteps Music/ Sixsteps Songs/ Worship Together Music/ worshiptogether.com songs (Admin. by Capitol CMG Publishing)/ Hanna Street Music (Admin. by Gaither Copyright Management/ Alletrop Music (Admin. by Music Services, Inc.)/ Open Hands Music/ Sony/ATV Timber Publishing / Sony/ATV Tree Publishing (Admin. by Sony/ATV Music Publishing)

I believe in the Son; I believe in the Risen One; I believe I overcome by the power of His blood;

Amen, amen, I'm alive, I'm alive because He lives;
Amen, amen, let my song join the one that never ends because He lives.

Because He lives, I can face tomorrow; Because He lives every fear is gone;
I know He holds my life, my future in His hand.

GLORIA

Glory to God in the highest, and on earth peace to people of good will.

We praise You, we bless You, we adore You, we glorify You,
We give You thanks for Your great glory, Lord God, heavenly King, O God, almighty Father.

Lord Jesus Christ, Only Begotten Son, Lord God, Lamb of God, Son of the Father,
You take away the sins of the world, have mercy on us;
You take away the sins of the world, receive our prayer;
You are seated at the right hand of the Father, have mercy on us.

For You alone are the Holy One, You alone are the Lord, You alone are the Most High,
Jesus Christ, with the Holy Spirit, in the Glory of God the Father. Amen.

PSALM 32: I TURN TO YOU, LORD

Music by Iggi Rodriguez © 2021

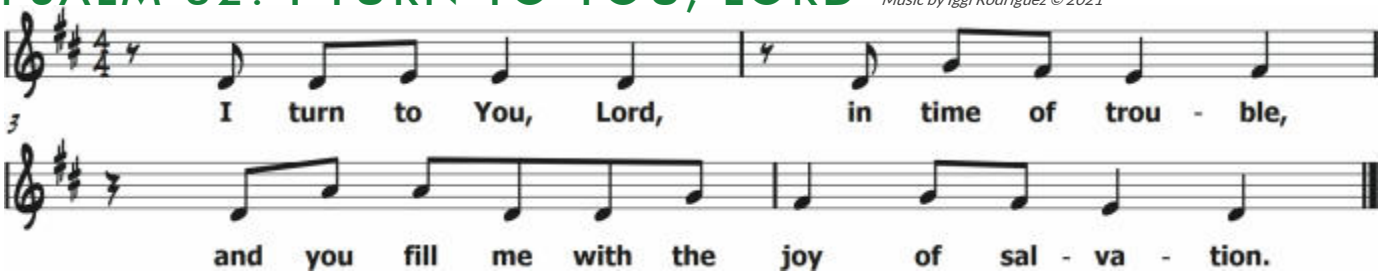

CREED

I believe in one God, the Father almighty, Maker of heaven and earth, of all things visible and invisible.

I believe in one Lord Jesus Christ, the Only Begotten Son of God, born of the Father before all ages.
God from God, Light from Light, true God from true God, begotten, not made, consubstantial with the Father;
Through Him all things were made. For us men and for our salvation He came down from heaven,
(at the words that follow up to and including *and became man,* all bow)
And by the Holy Spirit was incarnate of the Virgin Mary, and became man.
For our sake He was crucified under Pontius Pilate, He suffered death and was buried,
And rose again on the third day in accordance with the Scriptures.
He ascended into heaven and is seated at the right hand of the Father.
He will come again in glory to judge the living and the dead and His kingdom will have no end.

I believe in the Holy Spirit, the Lord, the Giver of life, Who proceeds from the Father and the Son,
Who with the Father and the Son is adored and glorified, Who has spoken through the prophets.

I believe in one, holy, catholic and apostolic Church. I confess one Baptism for the forgiveness of sins
and I look forward to the resurrection of the dead and the life of the world to come. Amen.

RECKLESS LOVE

Caleb Culver, Cory Asbury, and Ran Jackson © Watershed Publishing Group (Admin. by Watershed Music Group) / Bethel Music Publishing / Richmond Park Publishing) CCLI Song # 7089641

Before I spoke a word, You were singing over me. You have been so, so good to me.
Before I took a breath, You breathed Your life in me. You have been so, so kind to me

O, the overwhelming, never-ending, reckless love of God.
O, it chases me down, fights 'til I'm found, leaves the ninety-nine.
I couldn't earn it, I don't deserve it, still You give Yourself away.
O, the overwhelming, never-ending, reckless love of God.

When I was Your foe, still Your love fought for me. You have been so, so good to me.
When I felt no worth, You paid it all for me. You have been so, so kind to me.

There's no shadow You won't light up, Mountain You won't climb up, coming after me.
There's no wall You won't kick down, Lie You won't tear down, coming after me.

SANCTUS

Holy, Holy, Holy, Lord God of Hosts.
Heaven and earth are full of Your glory.
Hosanna in the highest.
Blessed is He who comes in the name of the Lord.
Hosanna in the highest.

MEMORIAL ACCLAMATION

Priest: *The mystery of faith.*
All: We proclaim Your Death,
O Lord, and profess Your Resurrection
Until you come again.

AGNUS DEI

Lamb of God, You take away the sins of the world: Miserere nobis.
Lamb of God, You take away the sins of the world: Miserere nobis.
Lamb of God, You take away the sins of the world: Dona nobis pacem.

SPIRITUAL COMMUNION

for those unable to receive Holy Communion

My Jesus, I believe that You are present in the Most Holy Sacrament. I love You above all things, and I desire to receive You into my soul. Since I cannot at this moment receive You sacramentally, come at least spiritually into my heart. I embrace You as if You were already there and unite myself wholly to You. Never permit me to be separated from You. Amen.

COMMUNION ANTIPHON

Ps 31 (30): 17-18; RM, GR; Music by illuminarepublications.com

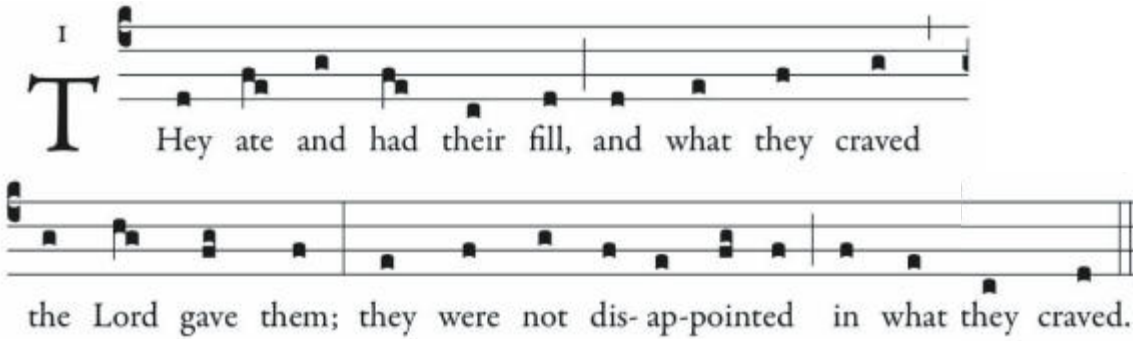

ADORO TE DEVOTE

Verses: St. Thomas Aquinas (1225 – 1274), trans. by Gerard Manely Hopkins SJ (1844-1889); Chorus and Arrangement: David Mares © 2016

Godhead here in hiding, whom I do adore,
Masked by these bare shadows, shape and nothing more,
See, Lord, at Thy service low lies here a heart
Lost, all lost in wonder at the God Thou art.

Seeing, touching, tasting are in Thee deceived:
How says trusty hearing? That shall be believed;
What God's Son has told me, take for truth I do;
Truth himself speaks truly or there's nothing true.

We adore You, Lord.
We adore You, Lord.
We taste and see Your goodness.
We taste and see Your goodness.

On the cross Thy Godhead made no sign to men,
Here Thy very manhood steals from human ken:
Both are my confession, both are my belief,
And I pray the prayer of the dying thief.

I am not like Thomas, wounds I cannot see,
But can plainly call Thee Lord and God as he;
Let me to a deeper faith daily nearer move,
Daily make me harder hope and dearer love.

O Thou our reminder of Christ crucified,
Living Bread, the life of us for whom He died,
Lend this life to me then: feed and feast my mind,
There be Thou the sweetness man was meant to find.

LOVE CAME DOWN

Brian Johnson, Ian McIntosh, Jenn Johnson, Jeremy Edwardson, Jeremy Riddle © 2009 Jeremy Edwardson Music (Admin. by Bethel Music Publishing) / Mercy / Vineyard Publishing (Admin. by Vineyard Music USA) / Bethel Music Publishing CCLI Song # 5148938

If my heart is overwhelmed and I cannot hear Your voice, I'll hold on to what is true though I cannot see.
If the storms of life, they come and the road ahead gets steep, I will lift these hands in faith. I will believe.

I'll remind myself of all that You've done and the life I have because of Your Son.

Love came down and rescued me. Love came down and set me free and I am Yours. I am forever Yours.
Mountain high or valley low. I sing out, remind my soul that I am Yours, I am forever Yours.

When my heart is filled with hope and every promise comes my way, when I feel Your hands of grace rest upon me.
Staying desperate for You, God, staying humbled at Your feet, I will lift these hands and praise. I will believe.

I am Yours. I am Yours. For all my days, Jesus I am Yours.

PRAYER TO ST. MICHAEL

St. Michael the Archangel, defend us in battle. Be our protection against the wickedness and snares of the devil. May God rebuke him, we humbly pray; and do thou, O Prince of the Heavenly Host—by the Divine Power of God—cast into hell Satan, and all the evil spirits, who prowl about the world seeking the ruin of souls. Amen.

WE PRAISE YOU

Brandon Lake, Brian Johnson, Matt Redman and Phil Wickham © 2019 Integrity Worship Music / Said And Done Music (Admin. by Capitol CMG Publishing (Integrity Music, David C Cook)) Phil Wickham Music / Simply Global Songs / Sing My Songs (Fair Trade Music Publishing [c/o Essential Music Publishing LLC] Maverick City Publishing Worldwide (Admin. by Heritage Worship Publishing) Bethel Music Publishing CCLI Song # 7130961

Let praise be a weapon that silences the enemy.
Let praise be a weapon that conquers all anxiety. Let it rise, let praise arise.

We sing Your name in the dark and it changes everything.
We sing with all we are and we claim Your victory. Let it rise, let praise arise.

We'll see you break down every wall, ee'll watch the giants fall,
For fear cannot survive when we praise You.
The God of breakthrough's on our side, forever lift Him high,
With all creation cry, "God we praise You". Oh, we praise You.

Let faith be the song that overcomes the raging sea.
Let faith be the song that calms the storm inside of me. Let it rise, let faith arise.

This is what living looks like. This is what freedom feels like.
This is what Heaven sounds like. We praise You. We praise You.

Lyrics under copyright reprinted with permission under One License #A-705948 and CCLI License #831742. Excerpts from the English translation of Lectionary for Mass © 1969, 1981, 1997, International Commission on English in the Liturgy Corporation, (ICEL); excerpts from the English translation of The Roman Missal © 2010, ICEL

PRAYER & SACRAMENTS

FEBRUARY 14, 2021

MASS TIMES
Monday thru Friday*, Saturday - 8:30am
Saturday 5pm*; Sunday 8am, 10am*, 1pm, 5pm

RECONCILIATION
Tuesdays 6:30-7:30pm,
Wednesdays 5:30-6:15pm, Saturdays 9-10am

ANOINTING OF THE SICK
Call to schedule at (480) 775-5200.

COMMUNION TO THE HOMEBOUND
At this time, we are unable to
administer the Eucharist to the homebound.

ENGAGED COUPLES
For information on the requirements,
please call Jeannie Ricciardi at (480) 775-5262.

INFANT BAPTISM
For information on having your child receive the Sacrament,
please call Jeannie Ricciardi at (480) 775-5262.

RCIA, 1ST EUCHARIST, CONFIRMATION
For information on receiving the Sacraments of Initiation,
please call Joe Cady at (480) 775-5260.

ADORATION OF THE BLESSED SACRAMENT
24-hour Adoration in the Chapel;
by key-card 9pm-6:30am. ACCESS CODE 7822.
Call main office to acquire key card (480)775-5200.

RELIQUARIUM
Open during Parish office hours.
St. Timothy, pray for us!

LORD HEAR OUR PRAYERS
For those who are sick,
including ???, and for ??? who entered eternal life.·

* Mass livestreamed on YouTube channel

GILBERT DENTAL CENTER

GILBERT & BASELINE
1400 N. GILBERT RD. SUITE A.
GILBERT AZ 85234

GENERAL DENTISTRY
GLO WHITENING
SAME DAY CROWNS
FILLINGS

480-571-4004
CALL OR TEXT TO SCHEDULE

NO INSURANCE NECESSARY

FREE
AD DESIGN
WITH PURCHASE
OF THIS SPACE.
– 800-950-9952 –

SPREAD THE WORD
A Thriving, Vibrant Community Matters
SUPPORT OUR ADVERTISERS

AIR CONDITIONING
HEATING WATER HEATERS
ENVIRONMENTAL TAMING
Over 35 Years Experience • ROC 268845
Steve Sikora
Owner
480-747-8976
15805 E Lonesome Lane
Gilbert, AZ 85298

PROTECTING SENIORS NATIONWIDE
MEDICAL ALERT SYSTEM
$29.95/MO
BILLED QUARTERLY
PLUS SPECIAL OFFER
CALL NOW! 1.877.801.7772
WWW.24-7MEDALARM.COM

SUPPORT THE ADVERTISERS
THAT SUPPORT OUR COMMUNITY

Thinking of
Downsizing?
CALL CHRISTA
480-206-9299
RE/MAX EXCALIBUR

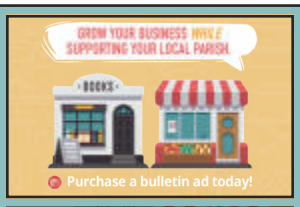

NEVER MISS A BULLETIN !
Sign up to have our weekly parish bulletin emailed to you at www.parishesonline.com

Next Steps for Families, LLC
Professional Fiduciary Services provided by:
Serving as Care Manager, Power of Attorney, Guardian, Conservator, Personal Representative, Successor Trustee.
Leslie Mann-Damon
Licensed Fiduciary
480-588-5081
Parishioner
Providing services for the needs of the individual and family. Licensed, bonded, insured.
www.nextstepsforfamilies.com
315 E. Warner Rd., Ste. 4 - Chandler, AZ 85225

SUPPORT YOUR
LOCAL PARISH.
Buy a bulletin ad space today!

AVAILABLE
FOR A LIMITED TIME
ADVERTISE YOUR
BUSINESS HERE
Contact Jaime Martinez Arvizu to place an ad today!
jarvizu@4LPi.com or (800) 950-9952 x5831

Journey To Peace
Counseling Services, LLC
"Helping People Find Their Path To A Life Of Peace"

1819 S. Dobson Rd.,
Ste 115 • Mesa, AZ
480-787-1955 ext. 1
journeytopeacecounselingservices.com

ADVERTISE YOUR
BUSINESS HERE
Your Community is Looking!
Call LPi today
for advertising info
(800) 950-9952

ZINIA DURAZO
Parishioner
Relocation Specialist
480-516-8423
kw INTEGRITY FIRST REALTY
KELLERWILLIAMS.
Email: Ziniadurazo@kw.com
Each office is independently owned and operated

ADT-Monitored Home Security
Get 24-Hour Protection From a Name You Can Trust
• Burglary
• Fire Safety
• Flood Detection
• Carbon Monoxide
ADT Authorized Provider
SafeStreets
1-855-225-4251

SUPPORT YOUR LOCAL PARISH.
Buy a bulletin ad space today!

Call us today for a FREE ESTIMATE!
SSR ROOFING
480-242-5346
Quality Work at Fair Prices
$1000 OFF a re-roof with coupon
Bonded & Insured / ROC #294680 Expires 3/31/21

USHER AND SONS LAWN CARE
PROPERTY CLEANUP
TREE TRIMMING AND REMOVAL
JUNK REMOVAL
• FREE ESTIMATES •
CALL OR TEXT 480-220-8800
Parishioner of St. Timothy Catholic Church

Jenn Attar Agent/Owner, Parishioner
(480) 345-4206
Alma School Road & Hwy 60
jenn@jennattar.com
www.jennattar.com
StateFarm

PRIME Roofing
All types of roofs:
Repairs, Reroofs,
New Construction
Phone:
480-756-9527
Fax: 480-456-6358
Email:
primeroofing@cox.net
Integrity
Reliability/Professionalism
License #160194
Bonded/Insured
Member Central Northern AZ

WE'RE HIRING
AD SALES EXECUTIVES

• Full Time Position with Benefits
• Sales Experience Preferred
• Paid Training
• Overnight Travel Required
• Expense Reimbursement
CONTACT US AT
careers@4LPi.com
www.4LPi.com/careers

SPREAD THE WORD
A Thriving, Vibrant Community Matters
SUPPORT OUR ADVERTISERS

MTS PAINTING and PROPERTY SERVICE, INC.
SCAN AND SAVE
mtspainting.com
480-464-1552

PROBATE IS COSTLY
Protect your spouse Reduce taxes Stay in Control
WILLS LIVING TRUSTS
POWERS OF ATTORNEY
25% Parishioner Discount
Simple Easy Fast
We help with existing or out-of-state docs!
Call Us First
toll free: 1-844-637-0514
www.SpiritWestEstate.com

The Schaefers; Kevin, Amelia, Hank, Wes and Violet.
visit our website for a free estate planning checklist

AVAILABLE FOR A LIMITED TIME
ADVERTISE YOUR
BUSINESS HERE
Contact Jaime Martinez Arvizu to place an ad today!
jarvizu@4LPi.com or (800) 950-9952 x5831

UPGRADE TO A
VIBRANT ad
Contact us for details · 800-950-9952

WAGS-A-LOT
PET SITTING SERVICE
Mary Turecek-Owner
Parishioner
480-838-7972
www.wagsalot.net

Christa Weil
REAL ESTATE
480-206-9299
RE/MAX EXCALIBUR
Call Me Long Before You Plan to Buy or Sell for FREE Advice

SUPPORT THE ADVERTISERS
THAT SUPPORT OUR COMMUNITY

ADVERTISE
YOUR BUSINESS HERE
Your Community is Looking!
Call LPi today for advertising info (800) 950-9952

Too Sick for Mass?
SUPPORT OUR PARISH NO MATTER WHERE YOU ARE!
Sign-up to get your bulletin delivered right to your inbox!
www.parishesonline.com

THIS WEEK AT ST. TIMOTHY

FEBRUARY 14-20, 2021

MASS READINGS

14 SUNDAY 6TH OT
Lv 13: 1-2,44-46; Ps 32: 1-2,5,11; 1 Cor 10: 31-11:1; Mk 1:40-45

15 MONDAY
Gn 4: 1-15,25; Ps 50: 1,8,16bc-17,20-21; Mk 8: 11-13

16 TUESDAY
Gn 6: 5-8,7: 1-5,10; Ps 29: 1a,2,3ac-4,3b,9c-10; Mk 8: 14-21

17 ASH WEDNESDAY
J1 2: 12-18; Ps 51: 3-6b,12-14,17; 2 Cor 5: 20-6:2; Mt 6: 1-6,16-18

18 THURSDAY
Dt 30: 15-20; Ps 1: 1-4,6; Lk 9: 22-25

19 FRIDAY
Is 58: 1-9a; Ps 51: 3-6b,18-19; Mt 9: 14-15

20 SATURDAY
Is 58: 9b-14; Ps 86: 1-6; Lk 5: 27-32

MASS INTENTIONS

14 SUNDAY
8am Soul of Joseph Papa (Fr. Shea)
10am Intention of Kathy Arenare (Fr. John)
1pm People of St. Timothy (Fr. Shea)
5pm Soul of Dr. Hsiung Cheng (Fr. John)

15 MONDAY
8:30am Soul of Emily Kelly Beckman (Fr. Shea)

16 TUESDAY
8:30am Soul of Kathleen Cakalic (Fr. Shea)

17 ASH WEDNESDAY
8:30am Soul of Harry Garmanian (Fr. Shea)
5:30pm Soul of Donald Douthitt (Fr. John)
7:30pm Soul of Irene Valadez (Fr. Shea)

18 THURSDAY
8:30am Souls of Carl, BJ, Rocky & David Teeter (Fr. John)

19 FRIDAY
8:30am Souls of BJ & Rocky Teeter (Fr. Shea)

20 SATURDAY
8:30am Intention of Janie Pacheco (Fr. Shea)
5pm Soul of Joel Hernandez (Fr. John)

MINISTRY OPPORTUNITIES THIS WEEK

14 SUNDAY
LIFETEEN 6:30p-7:30p (Loft, Hall)

15 MONDAY PRESIDENTS DAY
LTMTP (Part II-Women)
9:30a-11:30a (VIRTUAL)

16 TUESDAY
Confessions 6:30p-7:30p (Church)
Family RCIA 6:30p - 8:30p (Hall)
RCIA Inquiry 6:30p (VIRTUAL)
Palm Burning 6:30p (outside Church Entry)

17 ASH WEDNESDAY
Confessions 9:30a-10:30a (Church)
Confessions 1:30p-2:30p (Church
LTMTP (Women) 7p-9p (VIRTUAL)
LTMTP (Men) 7p-9p (VIRTUAL)

18 THURSDAY

19 FRIDAY
Stations of the cross 7p
(Church)

20 SATURDAY
Confessions 9a-10a (Church)

** please see the parish website
for a complete calendar
showing which ministries are meeting **

CONTACT US

1730 W. Guadalupe Road
Mesa, Arizona 85202

OFFICE 480-775-5200/9a-1p M, T & TH and 1-5p W

GIFT SHOP 480-775-5224 / Temporarily closed

CATHOLIC RESOURCE CENTER Currently closed

SCHOOL (K - 8) 2520 S. Alma School Rd./480-775-2650

DAYCARE & PRESCHOOL 2045 S. Pennington/480-775-5238

CATECHESIS OF THE GOOD SHEPHERD 480-345-0542

YOUTH MINISTRY 480-775-5234

FAITH FORMATION 480-775-5260

LITURGY OFFICE 480-775-5233

MUSIC OFFICE 480-775-5272

ST VINCENT de PAUL 480-733-2790

For more detailed information about the parish, please visit our website at
www.sttimothymesa.org