St. Timothy Catholic Church

NOVEMBER 22, 2026

SOLEMNITY OF OUR LORD JESUS CHRIST KING OF THE UNIVERSE



FROM THE READINGS:

And the King will answer them, 'Truly, I say to you, as you did it to one of the least of these my brethren, you did it to me.' Matthew 25:40

FROM THE CATECHISM:

Christ exercises his kingship by drawing all men to himself through his death and Resurrection. Christ, King and Lord of the universe, made himself the servant of all, for he came "not to be served but to serve, and to give his life as a ransom for many." For the Christian, "to reign is to serve him," particularly when serving "the poor and the suffering, in whom the Church recognizes the image of her poor and suffering founder." CCC 786

MASS TIMES:

WEEKDAY: Mon-Sat 8:30am & Wed 6:00pm

WEEKEND: Sat 5pm, Sun 8am, 10am*, 12pm & 5pm

*ASL-interpreted (In-person) & Livestreamed

RECONCILIATION TIMES:

Tuesday 6:30pm-7:30pm, Wednesday 5:00pm-5:45pm

Saturday 9am-10am

PAROCHIAL ADMIN: Fr. Frankie Cicero PAROCHIAL VICAR: Fr. Alvin Cayetano RETIRED IN RESIDENCE: Fr. Arthur Nave

THE SOLEMNITY OF OUR LORD JESUS CHRIST, KING OF THE UNIVERSE

ENTRANCE ANTIPHON

Rev 5:12, 1:6 GR, RM; Music: Adam Bartlett; Licensed by Lumen Christi Group LLC under CC BY-NC-ND 4.0

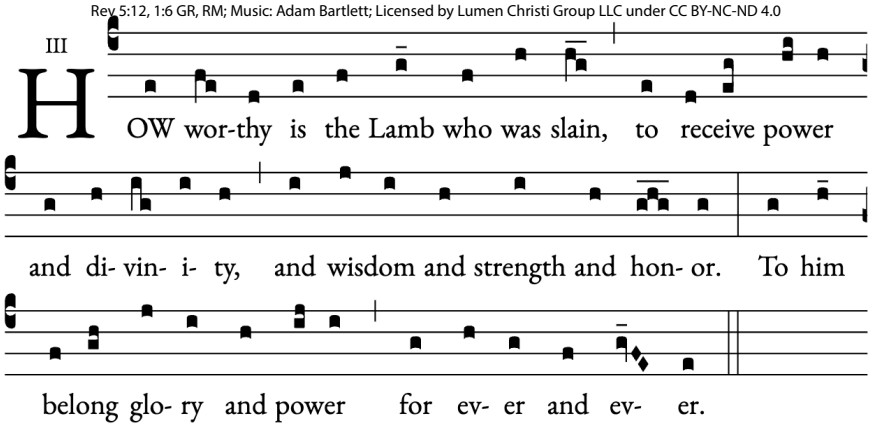

THIS IS AMAZING GRACE

Jeremy Riddle, Josh Farro, and Phil Wickham © 2012 Phil Wickham Music / Seems Like Music / Sing My Songs (Admin. by Music Services, Inc.) / WB Music Corp. (Admin. by Word Music Group, Inc.) / Bethel Music Publishing CCLI Song # 6333821

Who breaks the power of sin and darkness, whose love is mighty and so much stronger?
The King of Glory, the King above all kings.
Who shakes the whole earth with holy thunder, who leaves us breathless in awe and wonder?
The King of Glory, the King above all kings.

This is amazing grace, this is unfailing love
That You would take my place, that You would bear my cross.
You would lay down Your life that I would be set free.
Jesus, I sing for all that You've done for me.

Worthy is the Lamb who was slain, worthy is the King who conquered the grave.
Worthy is the Lamb who was slain, worthy is the King who conquers the grave.
And worthy is the Lamb who was slain, worthy is the King who conquered the grave.
Worthy is the Lamb who was slain, worthy, worthy, worthy.

GLORIA

Glory to God in the highest, and on earth peace to people of good will.

We praise you, we bless you, we adore you, we glorify you,
We give you thanks for your great glory, Lord God, heavenly King, O God, almighty Father,

Lord Jesus Christ, Only Begotten Son, Lord God, Lamb of God, Son of the Father,
You take away the sins of the world, have mercy on us;
You take away the sins of the world, receive our prayer;
You are seated at the right hand of Father, have mercy on us.

For you alone are the Holy One, you alone are the Lord, you alone are the Most High,
Jesus Christ, with the Holy Spirit, in the glory of God the Father. Amen.

PSALM 23: THE LORD IS MY SHEPHERD

Music by David Mares © 2012

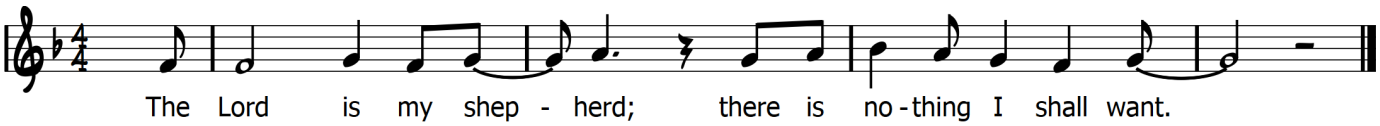

CREED

I believe in one God, the Father almighty, maker of heaven and earth, of all things visible and invisible.

I believe in one Lord Jesus Christ, the Only Begotten Son of God, born of the Father before all ages.
God from God, Light from Light, true God from true God, begotten, not made, consubstantial with the Father;
Through him all things were made. For us men and for our salvation he came down from heaven,
(at the words that follow up to and including *and became man,* all bow)
And by the Holy Spirit was incarnate of the Virgin Mary, and became man.
For our sake he was crucified under Pontius Pilate, he suffered death and was buried,
And rose again on the third day in accordance with the Scriptures.
He ascended into heaven and is seated at the right hand of the Father.
He will come again in glory to judge the living and the dead and his kingdom will have no end.

I believe in the Holy Spirit, the Lord, the giver of life, who proceeds from the Father and the Son,
Who with the Father and the Son is adored and glorified, who has spoken through the prophets.

I believe in one, holy, catholic and apostolic Church. I confess one Baptism for the forgiveness of sins
And I look forward to the resurrection of the dead and the life of the world to come. Amen.

TO JESUS CHRIST, OUR SOVEREIGN KING

Text: based on Christus Vincit, 8th cent.; Martin B Hellriegel, 1891-1981 © 1941, assigned 1978 to Mrs. Irene C. Mueller. Music: Mainz Gesangbuch, 1870; Arrangement and Bridge: David Mares © 2017

To Jesus Christ, our Sovereign King, who is the world's salvation;
All praise and homage do we bring and thanks and adoration.

Christ Jesus, victor! Christ Jesus, ruler!
Christ Jesus, Lord and redeemer!

Thy reign extend, O King benign, to every land and nation;
For in Thy kingdom, Lord divine, alone we find salvation.

To Thee and to Thy church, great King, we pledge our hearts' oblation
Until before Thy throne we sing in endless jubilation.

All praise to the King, Jesus, Jesus.

SANCTUS

Holy, Holy, Holy, Lord God of Hosts.
Heaven and earth are full of your glory.
Hosanna in the highest.
Blessed is he who comes in the name of the Lord.
Hosanna in the highest. Hosanna in the highest.

MEMORIAL ACCLAMATION

Priest: The mystery of faith.
All: We proclaim your Death, O Lord,
And profess your Resurrection
Until you come again.

AGNUS DEI

Lamb of God, you take away the sins of the world, miserere nobis.
Lamb of God, you take away the sins of the world, miserere nobis.
Lamb of God, you take away the sins of the world,
Dona nobis pacem, dona nobis pacem.

SPIRITUAL COMMUNION

for those unable to receive Holy Communion

My Jesus, I believe that You are present in the Most Holy Sacrament. I love You above all things, and I desire to receive You into my soul. Since I cannot at this moment receive You sacramentally, come at least spiritually into my heart. I embrace You as if You were already there and unite myself wholly to You. Never permit me to be separated from You. Amen.

COMMUNION ANTIPHON

Ps 29 (28): 10b, 11b GR, RM; Music: Adam Bartlett; Licensed by Lumen Christi Group LLC under CC BY-NC-ND 4.0

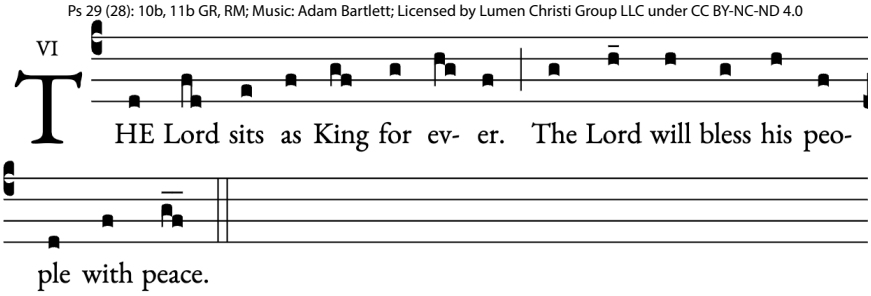

KING OF KINGS

Brooke Ligertwood, Jason Ingram and Scott Ligertwood © 2019 Hillsong Music Publishing Australia (Admin. by Capitol CMG Publishing) Fellow Ships Music /So Essential Tunes (Admin. by Essential Music Publishing LLC) CCLI Song # 7127647

In the darkness we were waiting, without hope without light,
Till from Heaven You came running. There was mercy in Your eyes.
To fulfill the law and prophets, to a virgin came the Word
From a throne of endless glory to a cradle in the dirt

Praise the Father, praise the Son, praise the Spirit, three in one.
God of Glory, Majesty, praise forever to the King of Kings.

To reveal the kingdom coming and to reconcile the lost,
To redeem the whole creation, You did not despise the cross.
For even in Your suffering, You saw to the other side.
Knowing this was our salvation, Jesus for our sake You died.

And the morning that You rose, all of heaven held its breath.
Till that stone was moved for good, for the Lamb had conquered death.
And the dead rose from their tombs, and the angels stood in awe,
For the souls of all who'd come to the Father are restored.

And the Church of Christ was born, then the Spirit lit the flame.
Now this Gospel truth of old shall not kneel, shall not faint.
By His blood and in His Name, in His freedom I am free,
For the love of Jesus Christ who has resurrected me.

MY KING FOREVER

Brian Johnson, Ethan Hulse and Josh Baldwin © 2019 Be Essential Songs (Admin. by Essential Music Publishing LLC) EGH Music Publishing (Admin. by Essential Music Publishing LLC) Bethel Music Publishing CCLI Song # 7148445

You gave Your life for mine.
Nailed to the cross You crucified.
All my sin and shame,
It was washed by Your mercy.

You are the treasure I find,
My reason for living.
So let my life become an offering
To the One who is worthy.

All praise to the Lord most high.
All praise to the One who saved my life.
All praise to Jesus Christ,
High King of heaven, my King forever.

You stormed the gates of my heart.
The veil in between was torn apart.
Now You hold the keys to the grave,
'Cause You bring things to life,
You roll stones away.

I lift my hands up, lay my whole life down,
My whole life down before You.

PRAYER TO ST. MICHAEL

St. Michael the Archangel, defend us in battle. Be our protection against the wickedness and snares of the devil.
May God rebuke him, we humbly pray; and do thou, O Prince of the Heavenly Host—by the Divine Power of God
—cast into hell Satan, and all the evil spirits, who prowl about the world seeking the ruin of souls. Amen.

ONLY KING FOREVER

Chris Brown, Mack Brock, Steven Furtick, & Wade Joye © 2013 Be Essential Songs (Admin. by Essential Music Publishing LLC) / Elevation Worship Publishing (Admin. by Essential Music Publishing LLC) CCLI Song # 7011438

Our God and firm foundation, our Rock the only solid ground,
As nations rise and fall.
Kingdoms once strong now shaken, we trust forever in Your name,
The name of Jesus. Oh, we trust in the name of Jesus.

You are the only King forever. Almighty God, we lift You higher.
You are the only King forever. Forevermore You are victorious.

Unmatched in all Your wisdom, in love and justice You will reign,
And every knee will bow.
We bring our expectations. Our hope is anchored in Your name,
The name of Jesus. Oh, we trust the name of Jesus.

We lift our banner high; We lift the name of Jesus.
From age to age You reign; Your kingdom has no end.

Lyrics under copyright reprinted under CCLI License #831742. Excerpts from the English translation of Lectionary for Mass © 1969, 1981, 1997, International Commission on English in the Liturgy Corporation, (ICEL); excerpts from the English translation of The Roman Missal © 2010, ICEL. Antiphons reproduced using Source & Summit (sourceandsummit.com) by subscriber #002621.

UPCOMING AT ST. TIMOTHY

Thanksgiving Schedule

Wednesday 11.25

- Parish office closes at 12pm
- No 6p Mass or Confession

Thursday 11.26

- Mass is at 9am
- Parish office closed

Thanksgiving Food & Blanket Drive



Benefiting Paz de Cristo

Drop off donations on the sanctuary steps in the church before the 9am Mass on Thanksgiving Day.

Mentor Couples Needed



Walk with Couples on the Marriage Prep Journey!

- Commit just a few months
- Flexible scheduling
- Catholic couples married at least 5 years are invited to apply.
- Assessment facilitators also needed!

Contact Donna: 480.775.5262 drodgers@sttimothymesa.org

Are you great at hanging Christmas lights?

We need your help!

Saturday, December 5th

at 9:30am

Meet in the parking lot.
Let's brighten the parish for the *Advent & Christmas Seasons*

Please RSVP to Lisa Stevens
lstevens@sttimothymesa.org
or 480.775.5221

St. Timothy Father Daughter Dance

Saturday, December 5th
6:30-9:00pm in the Social Hall

Join us for dinner, dancing, photos, prizes, and more!

$75 Dad + 1 Daughter | $85 Dad + 2 Daughters | $100 Dad + 3 Daughters or more

Space is limited!

Family Christmas Nostalgia Night

Friday, December 11th,
5:00-8:30pm in the Ampitheater

Hot Dogs & Hot Chocolate

Nostalgic Movies Begins at 6pm
Rudolph
Charlie Brown
Frosty

Pictures with Santa!

Snow at 8pm!

WOMEN'S Coffee & Conversations

St. Timothy Women's Ministry



Saturday, December 12th
9:30-11am in the Social Hall

Guest Speaker:
Fr. Frankie Cicero

Continental breakfast & Espresso drinks included
Invite a friend and RSVP online

RSVP Here

SCHOOL OF DISCIPLESHIP

WINTER SESSION:
HOW TO HEAR THE VOICE OF JESUS

THURSDAYS IN DECEMBER: 3RD, 10TH, 17TH
7-8:30PM IN THE CHURCH

FOR YOUNG ADULTS (BUT NO ID CHECKS 😉)
LED BY FR. FRANKIE & MEAGAN MARTINEZ

Please see all parish events on our website
www.sttimothymesa.org

SCAN ME

Owned and operated by St. Timothy Parishioners

Canyon State Roofing & Consulting

We know a better way.

602-400-1635

ROC 276078

Secretlygetnailed
by Crystal, *Parishioner*
Manicures & Pedicures
602-309-7714
115 West Sixth. St., Tempe, AZ 85281

Serene Skin ESTHETICS
- Customization Facials
- Dermaplaning
- Microdermabrasion
- Chemical Peels

15% OFF - New Customers
919-527-4974
https://alyssahughes1.glossgenius.com
Parishioner BOOK NOW



Need A Larger Home?
CALL CHRISTA
480-206-9299
RE/MAX EXCALIBUR

PROBATE IS COSTLY
Protect your Spouse Stay in Control
WILLS LIVING TRUSTS
POWERS OF ATTORNEY
25% Discount
480-306-7823
We help with older & out-of-state Documents
SpiritWestPlanning.com
Catholic & Veteran owned



Kelli Roy
Parishioner
480-251-5268
eXp REALTY
soldbykelliroy.com



B3 ReFrigeration
Heating and Air Conditioning
Mention this ad and get 10% off
Maintenance, Service, Installation
Family owned and operated
Parishioners of St. Juan Diego
480-629-5323
WWW.B3AC.COM
ROC#229218

IF YOU LIVE ALONE
MDMedAlert!™
$1 Less Than a day
✔ Ambulance ✔ Police/Fire
✔ Family/Friends ✔ GPS & Fall Alert*
CALL NOW! 800.809.3570 md-medalert.com

COOLING • HEATING • PLUMBING
AirTime
4.9★ Google Rating
480-608-5860
Up to $1,000 Off New Units
$29 Water Heater Flush + Inspection
*SOME RESTRICTIONS MAY APPLY

Next Steps for Families, LLC
Professional Fiduciary Services provided by:
Serving as Care Manager, Power of Attorney, Guardian, Conservator, Personal Representative, Successor Trustee.
Leslie Mann-Damon
Licensed Fiduciary
480-588-5081
Parishioner
Providing services for the needs of the individual and family. Licensed, bonded, insured.
www.nextstepsforfamilies.com
315 E. Warner Rd., Ste. 4 - Chandler, AZ 85225

FREE AD DESIGN WITH PURCHASE OF THIS SPACE
Call 800.950.9952

EYE DOCTORS OF ARIZONA
Have You Noticed Changes in Your Vision?
COMPREHENSIVE MEDICAL EYE EXAMS for Cataracts, Glaucoma, Diabetic Eye Disease & Macular Degeneration
Dr. Laura Grant
Parishioner at Holy Spirit Catholic Church
SPECIALIZING IN:
CATARACT SURGERY | LASER-ASSISTED CATARACT SURGERY | GLAUCOMA CARE | DIABETIC EYE EXAMS | MACULAR DEGENERATION MANAGEMENT
Medical insurance accepted. | Glasses prescriptions available for an additional fee.
SCHEDULE YOUR APPOINTMENT TODAY. 602-257-8280
TRUSTED EYE CARE FOR EVERY STAGE OF LIFE.



FYNES audiology
HEAR WHAT YOU'VE BEEN MISSING
Hearing Loss • Hearing Aids
Custom Earplugs & Earbuds
Cassandra Fynes
Au. D. CCC-A
Doctor of Audiology
(480) 456-0176
FAX (480) 302-4165
2058 S. Dobson Rd. Ste. 9, Mesa, AZ 85202
www.fynesaudiology.com
cassandra@fynesaudiology.com

CREST AT SKYLINE
LUXURY LIVING
BRAND NEW CONDOS, up to 10 weeks free, garages, and more
(480) 390-5392
1031 S. Crismon Rd., Mesa, AZ 85208



Thinking of Downsizing?
CALL CHRISTA
480-206-9299
RE/MAX EXCALIBUR

Your Filipino/Asian neighborhood market!
Pacific Island City Market
832 W. Baseline Rd., Ste 15 Mesa, AZ
480-331-2809
pacificislandcitymarket.com

Benedictine University
Redhawk Promise
Attend a four-year college
TUITION FREE.

Support Our Advertisers!

ADT-Monitored Home Security
Get 24-Hour Protection From a Name You Can Trust
- Burglary
- Fire Safety
- Flood Detection
- Carbon Monoxide



ADT Authorized Provider | SafeStreets
833-287-3502

Call us today for a FREE ESTIMATE!
SSR ROOFING
480-242-5346
Quality Work at Fair Prices
$1000 OFF a re-roof with coupon
Bonded & Insured / ROC #294680 Expires 12/31/26

MTS 4D PAINTING YEARS
Interior • Exterior • Residential • Commercial • HOA
SCAN AND SAVE
mtspainting.com
480-464-1552

BBB *Business Ethics Award Winner*
Mention this ad for
10% OFF of your painting project (up to $250)!
Proud Supporter of St. Timothy's Parishoner

REGAL FENCE
Family owned & operated
Residential & commercial
480-645-9455
35 year parishioner
ROC322777



CREATIVE **DANCE** COLLECTIVE
ONE FREE DANCE LESSON
MOVE TOGETHER. CONNECT FOREVER.
PARTNER DANCING | WEDDING DANCES
BALLROOM - LATIN - COUNTRY - AND MANY OTHER STYLES
LET'S DANCE | BOOK YOUR LESSON TODAY!
480-912-3629 www.cdc.dance 2107 W Guadalupe Rd, Mesa AZ 85202
CONFIDENT ON THE DANCE FLOOR. MEMORIES THAT LAST A LIFETIME.



Jenn Attar
Agent/Owner, **Parishioner**
(480) 345-4206
Alma School Road & Hwy 60
jenn@jennattar.com • www.jennattar.com
StateFarm

PRIME Roofing
All types of roofs:
Repairs, Reroofs,
New Construction
Phone:
480-756-9527
Fax: 480-456-6358
Email:
primeroofing@cox.net
Integrity
Reliability/Professionalism
License #160194
Bonded/Insured
Member Central Northern AZ

643 PLUMBING
DON'T DOUBLE UP YOUR TROUBLES
480 -250-4724
Long time Parishioners
at St. Mary & St. Juan Diego

TURNING 65 OR HAVE MEDICARE QUESTIONS
INDEPENDENT INSURANCE BROKER SPECIALIZED IN MEDICARE PLANS
Call me: 602-549-9704
Erika Russell-Cline
Parishioner
www.medicareadvocateadvisor.com



SOLOMON HANDYMAN
480-810-6693
Amador (Parishioner)

Horning's Accounting & Tax Service
Over 30 Years Experience
Former IRS Auditor
Specializing in all your tax & accounting needs, both business & personal
10% Discount with Ad!
CERTIFIED QuickBooks ProAdvisor | BBB ACCREDITED BUSINESS | intuit Certified ProAdvisor
830 South Revere Mesa, AZ
480-833-3265
www.horningsaccounting.com

Advertise in Our Church Bulletin!
Jaime Arvizu
jarvizu@4LPi.com
(800) 950-9952 x5831

CAKES, CUPCAKES, JELLO & MORE
Snack dessert table. All type of events. Weddings, XV, etc.
CUPCAKES Y MAS
LUPITA
480-612-3084
Parishioner





Christa Weil
REAL ESTATE
480-206-9299
RE/MAX EXCALIBUR
Call Me Long Before You Plan to Buy or Sell for FREE Advice

ROSE THERAPY
Compassionate, Faith-Friendly Couples Counseling and EMDR
520-261-3923
www.rosetherapyllc.com
Michelle@RoseTherapyLLC.com



Support Our Advertisers!



CELEBRATING 50 YEARS IN BUSINESS
PARISHIONERS SINCE 1983

RUGGIERO'S ACE Hardware
11 CONVENIENT VALLEY LOCATIONS
WWW.RUGGIEROSACE.COM

SCAN ME

MASS READINGS & INTENTIONS

NOVEMBER 21 - NOVEMBER 23

21 Saturday
5:00pm For The People of St. Timothy *(Fr. Arthur)*

22 The Solemnity of Christ the King
Readings: Ezekiel 34:11-12, 15-17; 1 Cor 15:20-26, 28; Matt 25:31-46
8:00am Repose of the Soul of Adrian Espinoza *(Fr. Alvin)*
10:00am Repose of the Soul of Ida Gioffre *(Fr. Alvin)*
12:00pm Repose of the Soul of Michael Speirs *(Fr. Alvin)*
5:00pm Repose of the Soul of Karalyn Corder *(Fr. Frankie)*

23 Monday
8:30am Repose of the Soul of Josephine Baumert *(Fr. Arthur)*

24 Tuesday
8:30am Repose of the Soul of Jorge Espinoza *(Fr. Alvin)*

25 Wednesday
8:30am Repose of the Soul of Maxine Donaldson *(Fr. Alvin)*
6:00pm CANCELLED: NO MASS

26 Thanksgiving
9:00am Intention of Almeda Unay *(Fr. Frankie, Fr. Alvin, Fr. Arthur)*

27 Friday
8:30am Repose of the Soul of Nancy Jean Karkutt *(Fr. Frankie)*

28 Saturday
8:30am Soul of Maria da Penha Rocha *(Fr. Alvin)*
**Priest schedules are subject to change after printing.*





CONTACTS & RESOURCES

ANOINTING OF THE SICK
For those suffering from serious illness, preparing for surgery, in critical condition, or near the end of life.
Call to schedule at (480) 775-5200.

ENGAGED COUPLES
For information on the requirements,
please call Donna Rodgers at (480) 775-5262.

INFANT BAPTISM
For information on having your child receive the Sacrament,
please call Donna Rodgers at (480) 775-5262.

FUNERAL INQUIRY
Email or call DeAnn Welter
dwelter@sttimothymesa.org or 480-775-5257.

ADORATION OF THE BLESSED SACRAMENT
24-hour Adoration in the Chapel.
Call main office for monthly code (480) 775-5200.
Visitors, request to be placed on the monthly code list.

ST. TIMOTHY CATHOLIC CHURCH
1730 W. Guadalupe Road
Mesa, Arizona 85202
www.sttimothymesa.org
(480) 775-5200

OFFICE HOURS: M, W, & Th 8:00a-12:30p; 1-4p
Tues 8:00a-12:30p; 2:15-4p; Closed Fridays

GIFT SHOP: 480-775-5224 Open after weekend Masses &
Tues: 9am-12pm, 4pm-7pm, Wed: 9am-3pm, 4-7pm,
Thur: 9am - 3pm, Sat. 9am-11am

SCHOOL (K - 8): 2520 S. Alma School Rd./480-775-2650
PRESCHOOL: 480-775-5237

MAINTENANCE (No texts): 480-775-5213
ST VINCENT de PAUL: 480-733-2790

For all other inquiries, contact the parish office: 480-775-5200

CHAPEL CODE | WEBSITE | WEEKLY TITHE