Holy Trinity Catholic Church
20523 Huebner Road
San Antonio, Texas 78258
Website: www.holytrinitysat.org

February 7, 2021

BELIEVE BELONG BECOME

5th Sunday IN ORDINARY TIME

5° DOMINGO DEL TIEMPO ORDINARIO

He cured many who were sick with various diseases, and he drove out many demons, not permitting them to speak because they knew him. - Mk 1:34

Curó a muchos enfermos de diversos males y expulsó a muchos demonios, pero no dejó que los demonios hablaran, porque sabían quién era él. - Mc 1, 34

Excerpts from the Lectionary for Mass ©2001, 1998, 1970 CCD.
Leccionario I © 1976 Comisión Episcopal de Pastoral Litúrgica de la Conferencia del Episcopado Mexicano.

Saturday: 5:00PM ~ Sunday: 7:30AM, 9:30AM,
***Live Streaming:* 11:30AM English & 1:30PM (Spanish)**
5:30PM (Youth Mass)

***Live Streaming:* Monday thru Friday at 8:30AM**
Monday thru Friday at 12:05PM
Monday & Wednesday at 6:00PM (Spanish)
Tuesday &Thursday at 6:00 PM

***Live Streaming:* https://www.facebook.com/HolyTrinityStoneOak/**
Weekend and Daily Mass capacity is at 25%
on a first come first serve basis

WELCOME!

We extend a warm welcome to anyone new to our parish family & all visitors who celebrate with us throughout the year. If you would like to join this parish, please visit our website at:
www.holytrinitysat.org/registration

Parish Office

210-497-4200
FAX: 210-497-4285

Monday-Thursday: 8:30AM – 8:00PM
Friday: 8:30AM – 5:00PM

Pastor - Fr. Rodolfo Caballero

Deacons

Deacon David Seguin, 210-365-4902
Deacon Michael Cleary, 210-857-0930
Deacon John Eichelberger, 210-859-8848
Deacon Brad Wakely, 210-717-3005

Parish Office Staff

Parish Administrator: Ricardo Serdan
Parish Liaison & Notary Public: Gloria Barretto
Bookkeeper: Vicky Karleskint
Director of Outreach & Stewardship: ZZ Mylar
Director of Music & Liturgy: Lucy Tavira
Sacraments & Admin Assistant: Gaby Estrada
Receptionist: Michael Kranz
PM Receptionist: Amalia Palacios
Sacristans: Doug Stolo
Seminarian: David Chacko

Facility Staff

210-497-0700
Facilities Manager: Deacon Ray Gonzales, Jr.
Maintenance Coordinator: Joaquin Martinez
Maintenance: Santiago Zavala
Housekeeper: Lupita Lobo

Bulletin Announcements

DEADLINE:
10 days prior to date published via email please:
bulletin@holytrinitysat.org

Faith Formation Office

210-497-4145
Monday—Friday: 8:30 AM – 5:00 PM

Director of Religious Education
Cristina Hodde
Cristina@holytrinitysat.org

Coordinator of Elementary Religious Education:
Kristin Casas
Kristin@holytrinitysat.org

Coordinator of Confirmation:
Eric Mejia
eric@holytrinitysat.org

Coordinator of Youth Ministry: LIFETEEN & EDGE
Maddie Kempf
Maddie@holytrinitysat.org

Administrative Assistants
8:30AM -12:30PM ~ Susan Scott
1:00PM - 5:30PM ~ Lori Ivey

Webmaster and IT Coordinator

IT Coordinator
Eric Mejia 210-497-4145
eric@holytrinitysat.org

Adult Faith Formation & Inquiry into the Catholic Faith:

Rite of Christian Initiation of Adults and Children (RCIA).

please call the Faith Formation office at 210-497-4145
Deacon Brad Wakely
210-717-3005
or Mary Kay Wakely
210-683-3949

SACRAMENTS

Baptism

Visit our web page for information.

To register contact Gaby Estrada
(210) 497-4200 or gaby@holytrinitysat.org

English Baptism Classes: Every last Monday of the month at 7:00 pm.

Para clases en Español Todos segundo martes del mes a las 7:00 pm.

Register for classes on line

First Communion

Call Faith Formation Office
at 210-497-4145

Confession

In the Banquet Hall
Thursday 6:00PM– 7:30PM
Saturday 3:00PM-4:30PM
or call Parish Office for appointment

Marriage

There is a six month preparation period for Sacramental marriages.

Call the parish office for details or visit our web site.

Gaby Estrada
497-4200 or gaby@holytrinitysat.org

Quinceañera

For more information please contact
Cristina Hodde
210-497-4145

Help us Keep Our Records Current

Please notify the Parish Office if you are moving or if your personal status has changed.
210-497-4200 or email michael@holytrinitysat.org

Join our Parish Email List

If you would like to be added to our email list please see our website at www.holytrinitysat.org and click on the Flocknote link

HOLY TRINITY MINISTRIES & GROUPS

LITURGICAL MINISTRY: Lucy Tavira: 210-244-3743
Extraordinary Ministers of Holy Communion, Lectors, Greeters & Altar Servers

ACTS Core
Jesse Garza: 210-872-4070

Adult Bible Studies
Gloria Barretto: 210-497-4200

Alcohol & Drug Dependence
John Welsh: 210-687-9019

Altar Guild
Monica Behrens: 210-867-3468

Alzheimer's Ministry:
Janelle Poe: 915-449-3511
Carol Short: 210-497-4639

Bridges Beyond Grief:
Emily Baril: 210-497-8166

Bunco
Ruth Jones: 210-724-3457

Christ Centered Marriage Ministry
Rick and Sheryl King: 860-985-0346

Christian Assistance Ministry CAM
JJ & Laura Hansbrough: 210-479-7561

Cancer Support Group
Mary Anne Boll: 210-244-3659
Patricia Matteson: 210-408-6387

Catholic Daughters of The Americas
Annette Etnyre: 210-827-0009

Divine Mercy Cenacle / Cenaculo D. M.
Ernesto Brux: 843-730-3134 (Overall)
Ed Kowalsky: 210-452-3837 (Tues PM – English)
Francisco Guizar: 210-237-3507 (Wed PM – Spanish)
Elenida Brux: 843-276-5396 (Fri AM – Spanish)
Ruth Arthur: 210-548-2043 (Fri AM – Spanish)

Divorced and Separated
Mary: 210-473-9608 or Dan: 210-497-1704

ENDOW
Emily Schuelke: 210-551-8836

Eucharistic Adoration
Mary Kay Wakely: 210-683-3949

Forever Young Seniors
Anne Kippax: 210-497-0731

Homebound Ministry
Carol Rickhoff: 210-497-4400 or 210-884-2400

Hospital Ministry
Patricia Matteson: 210-408-6387

Knights of Columbus
Adam Rabel: 210-394-5176

4th Degree Knights, Assembly 3191
Angel Ferrer: 210-601-4957

Kolbe Prison Ministry
Paul Rowland: 210-913-6908

Meals on Wheels - Christian Senior Service
Carol Konetzke: 210-392-0595

Mothering with Grace
Lauren Landon & Clair Hicks
motheringwithgrace1@gmail.com

Nursing Home & Rehab Centers
TBA

Our Lady's Rosary Ministry
Ana Flores: htrosaryministry@gmail.com

Parish Prayer Chain
E-mail: htccprayers@yahoo.com

Pastoral Council
Jim Rodriguez: 210-912-9586

Prayer Shawls
Carol Short: 210-497-4639
Judith Rodriguez: 210-595-7262 or 956-266-4786

Respect For Life
Susan Senia: 210-722-0085

Social Concerns Committee
Rolland Cole: 210-316-8039

Spiritual Direction
Cynthia Gdula: 281-323-9993

St. Timothy - Sister Parish
Edwin Rocabado: 915-487-1366 or 210-289-7017

Stephen Ministry
Pam Hughes: 210-394-5723
John Tracy: 210 215-0411
Norma Garza: 210-379-7874 (Spanish)

TEAMS of Our Lady
Sector-Nelda & Mike Lozito,
210-316-3956 or mloz@aol.com
Jolene & Darnell Waun: 210-482-0884

That Man Is You
Kevin Albrecht: 210-452-1871
Jose Quesada: 210-260-5669

Young Adult Community
Eric Mejia: 210-497-4145

Vianney Cenacle
Yvonne Lopez: 210-310-8295

Parish Vocations Ministry
Grace-Valerie Faubion Schaar: 210-861-7885

Spanish Ministries / Ministerios en Espanol

Apostolado de La Cruz
Mariela V. Torrent: 817-637-5914

Direccion Espiritual
Veronica Fernandez: 210-875-6240
Elenida Brux: 843-276-5396

Estudio de Biblia En Espanol
Estelita Stevens: 210-286-1481

Grupo de Jovenes
Martha Rodriguez: 210-912-7344

Lectores
Juan Enriquez: 210-275-1573

Los Niños de Valor
Alejandro Cantu: 210-347-6600

Ministros de Eucarastia
Martha Rodriguez: 210-912-7344

Ministerio de Musica
(JETC) Alejandro Cantu, 210-347-6600
Lolys Navarro: 512-789-0064

Ministerio del Rosario
Francisco Guizar: 210-237-3507
Miguel Casillas: 210-284-7047

Regnum Christi Men
Hector Islas: 210-909-8083

Regnum Christi Women
Cata Villarreal: 210-501-2873

Talleres de Oracion y Vida
Isabel Lopez: 210-900-8128

Ujieres
Oscar Diaz: 210-325-4822

Monaguillos ~ TBA

Holy Trinity Mission Statement

To be a welcoming, compassionate, Christ-Centered family community where one can personally encounter God and others through the Sacraments, ministry, evangelization and service and be inspired to "Believe, Belong and Become".

Ser una comunidad familiar centrada en Cristo que da la bienvenida y es compasiva, donde uno puede encontrar a Dios y a otros personalmente a través de los sacramentos, el ministerio, la evangelización y el servicio, y estar inspirados a "creer, pertenecer y llegar a ser".

Please provide any feedback you may have to:

ZZ Mylar
zz@holytrinitysat.org

Parish Pastoral Council Members:

Jim Rodriguez - Chair
Elias Harrington - Vice Chair
Cathy Rasmussen - Secretary
Cheryl Collins
Jim Ermis
Angie Franklin
Ivonne Martinez
Bruce Miketinac
Jane Reed
Manny San Miguel
Julie Seguin
Marcus Vigil

Staff Members:
Fr. Rodolfo Caballero, Pastor

Serve Our Lord
Serve Your Parish

Are you looking for a way to become involved? Do you feel a calling? Do you have a special talent you would like to share with the Parish? Have you been involved in a ministry at a previous parish? We are seeking interested individuals who would like to share their time and talent with the various ministries and groups we have here at Holy Trinity. Please contact anyone of our Ministry or group leaders for more information.

Mass Intentions FOR THE WEEK

Monday February 8
Celebrant - Fr. Rodolfo Caballero—*Live Stream*
8:30AM - Blake Thomason †, Joyce C. Simek † and Laura Seamen Gayman †
Celebrant - Fr. Rodolfo Caballero
12:05PM - Miguel Gomez †, Mary Ann D'Epiro † and Nelson Kunnapilly, Sp. Int.
Celebrant - Fr. Molina
6:00pm—Carlos Handal Marcos † and Carlos Guizar †

Tuesday February 9
Celebrant - Msgr. Fater - *Live Stream*
8:30AM - Delfino Casillas † and Msgr. Mike Yarbrough †
Celebrant - Fr. Rodolfo
12:05PM - Manuel P. Lastra M.D. †
Celebrant - Fr. George
6:00pm - Frederick Michael "Mike" Oakes †

Wednesday February 10
Celebrant - Fr. Rodolfo Caballero - *Live Stream*
8:30AM - Juan M. Diaz de Leon †, Emma Tapia † and Gladys Gonzalez †
Celebrant - Fr. George
12:05PM - Deacon Edwin Bozek †, Jim & Jan Ermis, Sp. Int. and Elva Costley †
Celebrant—Fr. Rodolfo Caballero
6:00pm – Daniel Martinez †

Thursday February 11
Celebrant - Msgr. O'Gorman - *Live Stream*
8:30AM - Joseph & Mary Dominik †, Lydia Lopez † and Elva Costley †
Celebrant - Fr. Rodolfo Caballero
12:05PM – Louis De la Cruz † and Nazira Handal, Sp. Int.
Celebrant - Fr. George
6:00PM – Juan M. Gomez †

Friday February 12
Celebrant - Fr. George - *Live Stream*
8:30AM - Rogelio Sanchez Garza †, Msgr. Mike Yarbrough † and Middy Duarte †
Celebrant - Fr. George
12:05PM – Edith & Darrel Brookhart † and Msgr. Mike Yarbrough †

WEEKEND

Saturday February 13
Celebrant - Fr. Rodolfo
5:00PM - Paul Paniszczyn †, Lucille Moratto † and Carmen M. Vazquez †

Sunday February 14
Celebrant - Fr. Rodolfo
7:30AM - Patricia Hohon † and David & Patricia Matteson, Sp. Int.
Celebrant - Fr. Rodolfo
9:30AM - Theresa Azzi †, Irma Garcia † and Sem. Ottmar Tovar, Sp. Int.
Celebrant - Msgr. O'Gorman - *Live Stream*
11:30AM - Jose Luis Ayon †, Armida Ballesteros, Sp. Int. and Maria & Arturo Ayon, Sp. Int.
Celebrant - Fr. George - *Live Stream*
1:30PM *Spanish* - Miguel Angel Navarro †, Dolores Gonzalez de Gamez † and Fam. Reyes Gamez, Sp. Int.
Celebrant: Msgr. O'Gorman
5:30PM *Youth Mass* – Frank Muniz † and Jesus Mallari DeRuna †

(presider schedule is subject to change)

Consider having a Mass intention said for a birthday, graduation, anniversary, special event or a memorial for someone special.

Contact the parish office to reserve your date and time.

Sympathy

We offer condolences and sympathy to our parishioners who have experienced a death in their family.

Alfonso San Sores

father of Valentina San Sores

Juan Gomez

brother of Gloria Barretto

Frederick Michael "Mike" Oakes

father of Lisa Poole and Michael Oakes

Parish Prayer List:
For Inclusion on the Ill and Homebound prayer list in the Bulletin contact: bulletin@holytrinitysat.org

For the Parish Email Prayer Chain contact:
ZZ Mylar at htccprayers@yahoo.com

Alison Klauck Adams
Larry Adelman
Sara Austin
Maria Badiola
Bob Ballantine
Mary Ann Barrientos
Al Boll
Tiara Borja
Theresa Chism
Ignacio Diaz
Chris Ermis
Jim Ermis
Alyssa Espina
Antonio Finona
Agapito Flores
Susan Fox
Deacon Tom Franklin
Hector Garcia
Judy García
Otila Garcia
Cynthia Gdula
Suzanne Glover
Andrew Gomes
Mikey Granado
Dario Guerra
David Hidalgo
Antonio Finona
Philip Holzmann
Mary Holzmann Snell
Ruby Ileto-Nolasco
Gerry Impelman
Eric Jimenez
Tony Johnson
Marilyn Kiernan
Shelia Klein
Msgr. Frank Kurzaj
Marc LaRose
Elida Lejia
Ofelia Lopez
George Lull
Jennifer Marchese
Rich Moken
Elizabeth Bononcini-Morgan
James Murawski
Jim O'Farrell
Beverly Ochoa
Janie Padilla
Laura Palma
Mary Palma
Abel Peña
Alfredo Peña
Domingo Pena
Martha Peña
Ricardo Peña
Elena Perez
Lois Plooster
Michael Prado Family
JD Ramirez
Elba Ramos
Cathy Rasmussen
Esperanza Reyes
Janine Rowland
Yvette Ruiz-Shepherd
Katherine Soares
Harold Stevens
Sr. Marcelle Stos
Fr Ryan Stawaisz
Benjamin Lee Swillinger
Finnley Joshua Swillinger
Patrick Tumulty
David Trevino
Hector Villarreal
Rhonda Woda
Ella Wolocki
Sarah Yzaguirre

If you would like your loved one to be included on the list, please contact ZZ Mylar at zz@holytrinitysat.org or call the Parish Office.

Message from Fr. Rodolfo Caballero

Dear sisters and brothers in Christ,

We are already at the 5th week of ordinary time! Very soon we will start the period of Lent, which is spiritually very fruitful for us all. But before we dive deep into the Lenten period, I would like to bring your attention at the this Sunday Gospel. The mother-in-law of Peter is healed by the Lord from her fever. After her healing, she immediately gets up to serve Jesus and the rest. That's the dynamics of someone who has been touched by God: That individual, by the divine touch, turns on fire -not because of the fever-, but because of the contact with God, the "shrub in flames of fire but not never consumed". He is always giving, always outpouring his healing grace. And the reaction of man to God's hand is no less than immediate and no less than outgoing, to serve God in others. Our charity is, therefore, an extension of that healing power of God: not only do we get renewed spiritually, but also, we are re-energized to deal with others in service and in love, giving the best of who we are and have. That testimony could be the experience of you and me, if we allow God to touch us and heal us.

Know that you and your family are very much in my prayers. Your brother and servant in the priesthood of Jesus Christ,

Fr. Rodolfo Caballero

Mensaje de P. Rodolfo Caballero

Queridos hermanos y hermanas en Cristo: ¡Ya estamos en la quinta semana del tiempo ordinario! Muy pronto comenzaremos la temporada de Cuaresma, que es espiritualmente muy fructífera para todos nosotros. Pero antes de sumergirnos profundamente en la Cuaresma, me gustaría llamar su atención sobre el evangelio de este domingo. La suegra de Pedro es sanada de su fiebre por el Señor. Después de su curación, inmediatamente se levanta para servir a Jesús y a los demás. Esa es la dinámica de alguien que ha sido tocado por Dios: Ese individuo, por el toque divino, arde -no por la fiebre-, sino por el contacto con Dios, el "arbusto en llamas pero nunca consumido". Siempre está dando, siempre derramando su gracia sanadora. Y la reacción del hombre a la mano de Dios no es menos que inmediata y nada menos que presta para servir a Dios en los demás. Nuestra caridad es, por lo tanto, una extensión de ese poder sanador de Dios: no solo nos renovamos espiritualmente, sino que también nos revitalizamos para tratar con los demás en el servicio y el amor, dando lo mejor que somos y que tenemos. . Ese testimonio podría ser su experiencia y la mía, si permitimos que Dios nos toque y nos sane. Sepan que ustedes y sus familias están en mis oraciones.

Tu hermano y siervo en el sacerdocio de Jesucristo,

P. Rodolfo Caballero

CMC
CATHOLIC MEN'S CONFERENCE
"Master, I want to see." - Mark 10:51

Register Now!

Saturday, February 27, 2021
Saint Matthew's Athletic Center (10703 Wurzbach Road)
pilgrimcenterofhope.org

Included with every registration: A 5-week follow-up video series, "Men of Hope: Living Courageously" delivered to your email address. Each Saturday following the conference and through Holy Saturday, you'll receive a new short video message of encouragement. "Stay on target!"

Among our video presenters will be special guest Fr. Bruce Nieli, CSP, who was appointed as a Missionary of Mercy by Pope Francis.

Flowers for the Altar

In Loving Memory of

Barrett Harjo

from the Williams Family

Contact: Michael Kranz to reserve your date
497-4200 or Michael@holytrinitysat.org

Our Lady of Guadalupe, in these times of tribulation we turn to you, O Mother.
See with compassion the suffering of your beloved sons and daughters affected by the Coronavirus Pandemic throughout the entire world.
Ask your Son to have mercy on us bringing healing to those infected and protection to all your children.
Jesus Christ, Savior of all people, grant us courage to accompany and care for the entire world in the wake of sorrow and uncertainty.
We seek refuge in you, and according to your promise, deliver us from this danger. **Amen.**
St. Anthony of Padua, Pray for us.

PRAYER TO ST. MICHAEL

Saint Michael the Archangel, defend us in battle; be our protection against the wickedness and snares of the devil. May God rebuke him, we humbly pray: and do thou, O Prince of the heavenly host, by the power of God, thrust into hell Satan and all the evil spirits who prowl about the world seeking the ruin of souls. Amen.

Prayer for Vocations

O God, our Father, you have called us
in Baptism to follow your Son Jesus
through lives of loving service to you
and to one another.

Grant us your assistance guided by the Holy
Spirit to live out our vocation in life.
We pray especially for those who have
answered your call as priests,
brothers, sisters, deacons
and lay ministers.

Keep them faithful in following your
Son and dedicated in serving
their brothers and sisters.
Grant that many more men and
women will be open to the
challenge of dedicating their lives
in the ministry of building your Kingdom.
We ask this through Christ, our Lord.
Amen

VOCATION OFFICE
ARCHDIOCESE OF SAN ANTONIO
WWW.ARCHSA.ORG/VOCATIONS • 210-735-0553
www.usccb.org

Our parishioners serving overseas:

Pray for their safe return of Eric Hohman, Kevin Semrlrath, Brithney Boucher, Shane Mears, & Matthew Wolf

A Note from Fr. Rodolfo

I do not ask for favors either by email or text to parishioners asking to purchase cards of any sort.

Una Nota del P. Rodolfo

Yo no pedimos a nuestros miembros de Iglesia que compren tarjetas de regalo de cualquier tipo.

National Marriage Week
February 7-14

Attention Married Couples! What is YOUR SECRET to a strong Marriage? Please share ONE snippet of advice that we can share with all parishioners in celebration of National Marriage Week.

Email your snippet to:
bulletin@holytrinitysat.org
by Monday, February 8.

HOLY TRINITY CATHOLIC CHURCH

World Day for Consecrated Life

"The Church must be attractive. Wake up the world! Be witnesses of a different way of acting, of living! It is possible to live differently in this world..... It is this witness I expect from you!" -Pope Francis

VOCATIONS

Vocations Corner

God our Father has given us the joys of life and the beauties of His creation as means by which we might come to recognize, praise, and love Him. However, out of human weakness, we can often develop a disordered attachment to the gifts God has given us and turn them into obstacles that hinder us from seeking the face of the living God.

Scripture tells us very often that such disordered attachments lead to spiritual starvation. *Why do you spend your labor for what is not bread, your wages for what fails to satisfy?* (cf. Isaiah 55:2). As St. Augustine so beautifully put it, our heart is restless until it rests in God, who alone can satisfy its longings.

Even committed disciples of Jesus can fall prey to disordered attachments. How often do we feel entitled to gifts such as a long life, good physical health, a comfortable income? How hard is it for us to accept unexpected setbacks, trials, and sufferings?

It is not wrong to try to avoid unnecessary suffering or to gratefully enjoy God's blessings. But St. Ignatius of Loyola reminds us in 'The First Principle and Foundation' of his *Spiritual Exercises* that everything we experience, no matter how bad it appears, can help us grow deeper in trust and love for God. If we become so attached to any finite gift—such as long life, health, wealth, or success—that with its absence we become unable or unwilling to entrust ourselves into the hands of our loving Father, then we are not truly following the example of Jesus, our Master and Teacher.

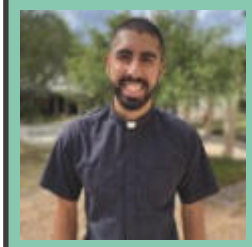

david@holytrinitysat.org

Beyond Cana – A Marriage Enrichment

Zoom Event Dates:
February 4, 11, 18 & 25, 2021

Sign in at 6:45 PM,
Event starts at 7 PM

In celebration of Marriage, the Beyond Cana Marriage Outreach presents four one-hour events on Thursdays in February. Events will include a couple's panel that will discuss Marriage and COVID, Father Roger Keeler will talk about the Sacrament of Marriage, Deacon Mike and Cathy Portele will talk on the biblical concept of Marriage and the final event will be an evening of music with David Kauffman.

For more information, call Jo Anne and Dave Dimitriou at 210-618-6672 or send an email to beyondcana-retreat@gmail.com. There is no cost for the event and once your email address is registered, a Zoom meeting number will be provided.

Parish News

JOIN US FOR ADORATION

MONDAY - FRIDAY:

9:30AM- 11:45AM

1:30PM-4:45PM

HELD IN THE MAIN SANCTUARY*

*ADORERS WILL BE ASKED TO HELP SANITZE THE AREA UTILIZED FOR PERSONAL USE

IF YOU ARE INTERESTED IN BECOMING A COMMITTED WEEKLY ADORER, PLEASE CALL MARY KAY WAKELY FOR MORE INFORMATION

CONFESSION TIMES

ALL CONFESSIONS WILL BE HELD IN THE BANQUET HALL

THURSDAYS: 6:00PM-7:30PM

SATURDAYS: 3:00PM-4:30PM

CONNECT WITH US ONLINE!

@HOLYTRINITYSTONEOAK
@HOLYTRINITYSATYOUTH MINISTRY

@HOLYTRINITYSAT
@HOLYTRINITYLIFETEEN

@HOLYTRINITYSATX

YOUTUBE.COM/C/HOLYTRINITYCATHOLICCHURCHSAT

In the front of the pews we have added QR Codes

These will give you access to the Mass Readings during Mass

You can also follow along online:
https://holytrinitysat.org/liturgy-mass-aide

With the Apostolic Letter "Patris corde" ("With a Father's Heart"), Pope Francis recalls the 150th anniversary of the declaration of Saint Joseph as Patron of the Universal Church. To mark the occasion, the Holy Father has proclaimed a "Year of Saint Joseph" from today, 8 December 2020, to 8 December 2021.

- Vatican News

HOLY TRINITY CATHOLIC CHURCH

What is the Church's Position on the Covid19 Vaccine?

Please see the parish web site for statements from the Archdiocese and USSB on the morality of the Covid19 vaccine.

www.holytrinitysat.org

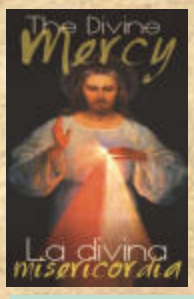

THE DIVINE MERCY
Weekly Message

Small practices for Lent. Although I wish and desire to do so, I cannot practice big mortifications as before, because I am under the strict surveillance of the doctor. But I can practice little things: first – sleep without a pillow; keep myself a little hungry; every day, with my arms outstretched, say the chaplet which the Lord taught me; occasionally, with arms outstretched, for an indefinite period of time pray informally. Intention: to beg divine mercy for poor sinners, and for priests, the power to bring sinful hearts to repentance. (#934)

Mensaje Semanal
De La DIVINA MISERICORDIA

Pequeñas prácticas para la Cuaresma. No puedo ejercitarme en grandes mortificaciones, como antes, a pesar de mi ardiente anhelo y deseo, ya que estoy bajo un estricto control del médico, pero puedo ejercitarme en cosas mas pequeñas: primero, dormir sin almohada, sentirme un poco hambrienta, rezar todos los días la coronilla que me ha ensenado el Señor, con los brazos en cruz, de vez en cuando rezar con los brazos en cruz durante un tiempo indeterminado y rezando una plegaria espontánea. La intención: para impetrar la Divina Misericordia por los pobres pecadores y a los sacerdotes el poder de suscitar el arrepentimiento de los corazones pecadores. (#934)

Source: The Diary of St. Faustina, Divine Mercy in My Soul, paragraph #934

Divine Mercy Cenacle
Ed Kowalsky, 210-452-3837 (Tues PM – English)

Cenaculo de la Divina Misericordia en Español -
Francisco Guizar, 210-237-3507 (Wed PM – Spanish)
Elenida Brux, 843-276-5396 (Fri AM – Spanish)
Ruth Arthur, 210-548-2043 (Fri AM – Spanish)

HELP IS NEEDED AT ALL MASSES

We are looking for some helpful volunteers for all Mass positions: Greeters, Lectors, Extraordinary Ministers of Holy Communion, Hand Sanitizers . . .

If you can volunteer, please contact Lucy Tavira at lucy@holytrinitysat.org or 210-497-4200

Divorced & Separated Ministry

ONLY ONE THING

I remember how anxious and worried I would be over each new crisis that erupted during my divorce. After the storm passed, I would feel relieved. I would believe I had dealt with the last major problem and calm seas would now prevail.
Wrong. No matter how many times I went through the same cycle, my level of anxiety and worry never lessened. I was always a nervous wreck.

One day in Mass, the Gospel reading was about Mary and Martha. Martha was anxious and worried about having to do all the entertaining and serving for Jesus and His guests (can you imagine the pressure?!), while her sister, Mary, sat obliviously at Jesus's feet listening to Him teach. I could definitely relate to Martha. My life was filled with anxiety and worry while everyone around me seemed to be skipping through life, humming a tune, oblivious to my pain and hardship. It didn't seem fair. Martha asked Jesus to talk to her sister and tell her to get up and help. Jesus's response to Martha hit me like a ton of bricks. He told her not to worry or be anxious and instead to follow her sister's example. Mary had chosen to focus on Christ. There was my solution to overcoming my anxiety and worry. I needed to focus more on Jesus and trust in Him. He promises by doing that, everything else will fall into place. So, there you have it. When you are anxious and worried, sit at Jesus's feet in Mass, adoration, reading scripture, and in prayer. He is the only thing you need to deal with life's challenges and hardships.

The Lord said to her in reply, "Martha, Martha, you are anxious and worried about many things. There is need of only one thing. Mary has chosen the better part and it will not be taken from her." - Luke 10:41-42

For more resources visit vincefrese.com and DivorcedCatholic.com

Knights of Columbus

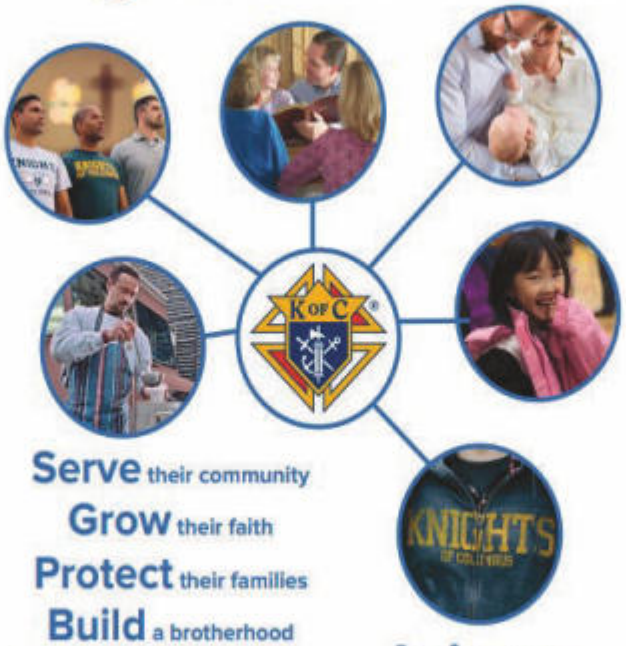

Serve their community
Grow their faith
Protect their families
Build a brotherhood
Transform the world

Join us.

HolyTrinityKofC9967@gmail.com

IT'S BBQ TIME!

The Knights of Columbus are grilling again! Their delicious BBQ chicken, ribs and sausage plates will be available:

Saturday, Feb 6 - after 5pm Mass
Sunday, Feb 7 - 9:30-1:30

Don't miss out!

KNIGHTS OF COLUMBUS
IN SERVICE TO ONE. IN SERVICE TO ALL.
HOLY TRINITY COUNCIL 9967

Catholic Daughters of the Americas®
COURT OF OUR LADY OF THE HOLY TRINITY #2661

WE WELCOME NEW MEMBERS!

The Catholic Daughters of the Americas (CDA) is one of the oldest and largest organizations of Catholic women in the Americas. Under the patronage of the Blessed Mother, we are united by our faith in Jesus Christ, and our devotion to the church. CDA engages in creative and spiritual programs which provide its members with the opportunities to develop their God-given talents in meaningful ways, that positively influence the welfare of the Church and all people throughout the world. .The CDA motto is "Unity and Charity."

To join please contact:
Connie Buntley, Membership Chair
(210) 415-7268

VALENTINE'S DAY RAFFLE

Due to the pandemic we have postponed our annual Style Show and Luncheon until Sept. 18. This event is our major fundraiser for the year. We know that many of you have purchased raffle tickets and we do not want to delay the drawing any further.

We will be selling more tickets the weekends of February 6 & 7and 13 & 14. The drawing will be held in the Pavilion after the 11:30 Mass on the 14th.

Wonderful prizes will be awarded and each prize would make a great Valentine's Day gift for someone special.

Prizes:

- Coach Large Handbag and Sunglasses, Value: $700
- 3 piece Luggage Set with Travel Accessories, Value: $500
- Bar-B-Q Grill with Utensils, Bolner spices and Kielbassa and $50 gift certificate, Value: $330
- RTIC 65 Quart Cooler with Case of Beer, Value: $300
- Wash Tub Coupon Book, Value: $240
- Kate Spade Women's Hat and Scarf Set, Value: $200
- Vera Bradley Travel Tote and Blanket, Value: $188
- Rialto Jewelry ACTS Fisherman's bracelet: Value $175
- Texas Lottery Scratch Off Tickets, Value: $100
- James Avery Artisan Jewelry
- $180 VISA Card
- $150 gift card to Bohanan's Restaurant

Thank you for your support. For Ticket Info, call Joyce Ullrich at 210-854-6179.

Stephen Ministers Are Here for You!

The reasons individuals need care from a Stephen Minister really haven't changed during this past year. However, the pandemic has brought with it a whole new layer of emotional stress—working from home, balancing work life with children at home learning virtually, worrying about aging parents, especially those in nursing homes and long-term facilities. The list goes on and on.

As human beings, we are meant to live in a community, but COVID-19 has driven a wedge between many families and friends. Pandemic fatigue is real, and many don't recognize it until it sneaks up on us, affecting how we relate to others."

Stephen Ministers have a true gift for listening and praying, and they ask for nothing in return. Our Stephen Ministers are ready to serve you. A Stephen Minister will meet with you privately—by phone, by video chat, or, if safely possible, in person—to offer care and support. It's free and completely confidential. For more information, call John Tracy, 210 215-0411 or Norma Garza, 210 379-7874. We are happy to answer any questions you might have.

"Come to me, all you who are weary and burdened, and I will give you rest." —Matthew 11:28

Training Update

Session 6: Process vs Results

Continue to lift up our Stephen Ministers and Stephen Leaders in prayer. Here's what they're covering this week.

If ever there were a time for Stephen Minister trainees to say "Aha!" this module would be it. They learn the key understanding that they don't have to (and indeed can't) fix whatever problem it is that their care receiver faces.

This session is a time for a collective sigh of relief. ***God is the curegiver; the Stephen Minister is the caregiver.*** This establishment of roles is what makes Stephen Ministry possible. The concept runs counter to the strong results-oriented approaches of present-day society. But in caregiving, the more one pushes for results in another, the faster and farther they flee.

Marriage Ministry

The Marriage Ministry is building a team of **Wedding Coordinators** that will be responsible for directing the Wedding Rehearsals and Ceremonies at Holy Trinity for engaged couples, their families and wedding party. Rehearsals are generally on Friday early evening and Wedding Ceremonies are generally on Saturdays at 2pm or 7pm.

If you are interested, please contact:
Gaby@holytrinitysat.org or Julie.seguin776@gmail.com

Many talented and dedicated members are creating prayer shawls to comfort, encourage, and support you in whatever way is needed . We want you to be aware of God's great love for you during these trying times. Please feel comfortable with contacting Carol Short to make arrangements to receive a Prayer Shawl or to gift it to someone who would benefit from the support of a tangible reminder of God's and be encouraged to take the time to be with Him. It should also remind you of the support and love of the members of the Holy Trinity community.

All shawls are sanitized and blessed before being given out.

Blessings,
Carol Short
HM: 210-497-4639
Cell:210-643-2217
shortcarol827@gmail.com

TMIY
THAT MAN IS YOU!

"As iron sharpens iron, so one man sharpens another."
– Proverbs 27:17

Attention all men of Holy Trinity!

Despite the Quarantine, TMIY is alive, well and still active at Holy Trinity. Consider joining our group as a great way of staying connected to your brothers in Christ. We are back from our Christmas break and will meet online at Zoom through Easter

We will continue to meet online via Zoom, every Saturday morning at 6:30 until live meetings at Holy Trinity are again possible.

We will open each Saturday Zoom Session with prayer, a few short personal testimonies. We will then play TMIY All Things New video for that day and break into small discussion groups. While the Videos will be in English, Small breakout groups in English and Spanish are available.

There is no cost to join, but please register for the program to get Zoom meeting login credentials.

To register please email kevin@holytrinitytmiy.org or you can find out more at our Ministry Website.

Log on to www.holytrinitytmiy.org to learn about our program or call one of the Ministry Leads:

Kevin Albrecht 210-452-1871
Jose Quesada 210-260-5669
Dan Robles 210-995-6803

Come Join Us!

THANK YOU, DEACON DICKIE YZAGUIRRE FOR YOUR SERVICE TO HOLY TRINITY. YOUR FAITH AND LOYALTY CONTINUE TO INSPIRE US.

After almost seven years of service to our parish, Deacon Dickie is taking indefinite leave due to medical reasons. Please join us in thanking him for his dedication and keep him in your prayers.

HOLY TRINITY CATHOLIC CHURCH

COUNSELING AT HOLY TRINITY

Dr. Gonzalez will be offering her services in counseling here at the Holy Trinity Main Office. Evenings 5:30PM—7:00PM.

Dr. Gonzalez earned her B.A. in Psychology from the University of Texas at San Antonio, her M.A. in Clinical Psychology from St. Mary's University and her Psy.D. (Doctorate in Psychology) from Our Lady of the Lake University. She completed her Clinical Psychology Internship and Residency Training Program at the University of Texas Health Science Center San Antonio, Department of Psychiatry. She was born and raised in San Antonio and attended Catholic school from first through twelfth grade, graduating from Blessed Sacrament Catholic School and Incarnate Word High School. She has worked in psychological and counseling services in a wide variety of settings since 1990, to include in-patient and day treatment psychiatric hospital facilities, juvenile probation, public schools, Any Baby Can, the Center for Health Care Services, the VA hospital and PTSD clinic, St. Mary's University Counseling Center and OLLU Community Counseling Services. Her primary clinical rotations were at Kerrville State Hospital and Clarity Child Guidance.

Dr. Gonzalez is licensed by the Texas State Board of Examiners of Psychologists as an LPA, independent practice. She practices from a Solution-focused brief therapy/family systems theoretical approach. Most significant to her work here at Holy Trinity is her understanding of and adherence to the Catholic anthropological view of the human person – counseling the whole person, uniting psychology, philosophy and theology. She will be providing individual, (adult/teens/child), couple, and family counseling services to parishioners of Holy Trinity.

To make an appointment with Dr. Gonzalez please call the Parish Office: 210-497-4200

COMUNIDAD HISPANA

Cenáculo de la Divina Misericordia

Te invitamos todos los viernes de 9.30 a 11.30 am. Para estudiar las Sagradas Escrituras, el Catecismo de la Iglesia Católica y el diario de Sor Faustina.

Mujeres en español. Family room en el banquet hall

Para más información esolanar@hotmail.com

Elenida Brux, 843-276-5396

Ruth Arthur, 210-548-2043

El Apostolado de la Cruz

El Apostolado de la Cruz nos ofrece un camino de vida que te lleva a una transformación constante como persona y católico en el mundo de hoy. Vivir en el espíritu de esta Obra nos llama a santificar nuestra vida diaria y a promover el reinado del Espíritu Santo para que florezca la santidad y el amor en el mudo. Empezaremos grupo nuevo para Señoras los Miércoles a las 7:30 pm.Por el momento nuestras reuniones semanales se llevarán a cabo por medio virtual y tan pronto sea posible nos reuniremos en persona en 324 Oblate Dr. 78216.

Contacto: Vero Garza (210) 587-5217

Pilar Palomera (210) 378-0000

ADULT FAITH FORMATION

SPRING 2021
ADULT BIBLE STUDY

Every Sunday at Mass we confess that Jesus came down from heaven "for us men and for our salvation."
But what does "SALVATION" mean?

In this 10-week study on salvation, scripture scholar and theologian, Dr. Michael Barber, provides a thorough and deeply Catholic biblical answer on the meaning of salvation by detailing what exactly salvation is and what it is not.

REGISGTER HERE:
Salvation, Wednesday morning, face to face
www.osvhub.com/holy-trinity-catholic-church-3/forms/salvation-wednesday

Salvation, Friday morning, zoom
osvhub.com/holy-trinity-catholic-church-3/forms/salvation-zoom

Classes start
February 3rd
9:30-10:45am
(Zoom on Fridays 10-11am)

(Babysitting will not be offered this season.)

$25

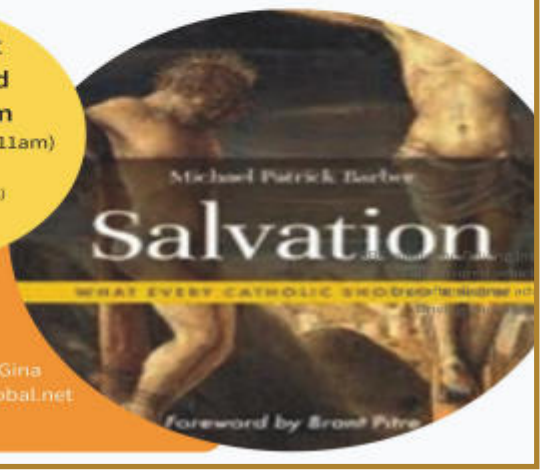

LSPACE IS LIMIGTED DUE TO SOCIAL DISTANCING

For more information: Gina Kukla at kukla5@sbcglobal.net OR 210-296-9791.

The Mass Readings Explained
Evening Zoom Study

Don't give up chocolate this coming Lent! Instead, consider offering the Lord your time by studying His Holy Word with your fellow parishioners!

www.osvhub.com/holy-trinity-catholic-church-3/forms/the-mass-readings-explained

Have you ever wanted to go deeper spiritually with the readings at Sunday Mass? There is no better time to start than this coming Lent. We are excited to present an opportunity to increase our understanding of the Scriptures proclaimed at Mass each Sunday. Using an outstanding new resource from Dr. Brant Pitre, we will explore the depth and breadth of the readings, as well as how to apply them to our daily lives.

We will meet via ZOOM on Wednesday evenings (7:00pm-8:15)
February 10th through April 7th.

Fee is $10.
For more information, please email Susan Senia: smsenia@gmail.com

P.S. The Monday evening bible study is moving to Wednesday evenings!

Are you an adult seeking to receive the Sacrament of Confirmation?

Congratulations! Through this Sacrament your life in the Spirit will be strengthen and enriched! The Archdiocese provides several opportunities per year for adult Catholics (18+) to receive the sacrament of Confirmation. Because this sacrament is so intimately united to the sacraments of Baptism and Eucharist, persons wishing to be confirmed must:

- Have been baptized
- Have already received their first Eucharist
- Have been through a process of preparation to receive the sacrament of Confirmation

For more information please contact:
Cristina Hodde at Cristina@holytrinitysat.org

LA BIBLIA *y los* PADRES DE LA IGLESIA

Te invitamos al
ESTUDIO BÍBLICO EN ESPAÑOL
de Holy Trinity CC

Febrero 9 - Mayo 11, 2021
Martes, 9:30 am a 12:00 pm
Via Zoom y Presencial,
Edificio de Formación de la Fe

INSCRIPCIONES:
https://holytrinitysat.org/spanish-bible-study
Mayores Informes:
estelitast@gmail.com

En este Estudio Bíblico del Centro San Pablo de Teología Bíblica:

- Conoceremos quiénes fueron los grandes Padres de la Iglesia.
- Comprenderemos por qué la Fe Antigua es la Fe Católica
- Aprenderemos Cómo Abordaron las Escrituras, y Cómo Establecieron la Manera en que Hoy La Leemos.

INTERESTED IN BECOMING CATHOLIC? OR JUST LEARNING MORE ABOUT THE CATHOLIC FAITH?

We invite you to join

RCIA

Classes are Sundays following the 9:30AM Mass

For more information, please contact:
Deacon Brad Wakely: 210-717-3005
Mary Kay Wakely: 210-683-3949
or Cristina Hodde in the Faith Formation Office: 210-497-4145

Elementary Faith Formation

February 2021

February Dates

- February 8, 9, 10, 12 In-Person Class
- February 15, 16, 17, 19 In-Person Class

February 17 **Ash Wednesday**

(See bulletin for service times)

- February 22, 23, 24, 26 In-Person Class

A Valentine Prayer

I said a Valentine prayer for you
and asked the Lord above
to fill your heart and bless your soul
With the precious gift of love.

I asked Him for sincere love
The kind that's meant to stay
Just like the generous love
You give to those you touch each day.

I prayed for love from family
And from every cherished friend
Then I asked the Lord to give you
His love that knows no end.

Catholic IQ Quiz

1. Who wrote the 10 Commandments?
2. God gave the 10 Commandments to _____.
3. To take something that isn't yours is called "_____."
4. Moses was on Mount Sinai when God gave him the 10 Commandments. True or False?
5. God gave Moses the 10 Commandments written on an iPad. True or False?
6. The First Commandment says what?
7. Going to _____ on Sunday is part of the Third Commandment.
8. When you disrespect or disobey your father or _____, you are breaking the Fourth Commandment.
9. _____ is when you want something that someone else has.
10. You can kill someone in your heart. True or False?

Answers: 1. God 2. Moses 3. steal 4. True 5. False (it was 2 stone tablets) 6. only worship one true God 7. Mass 8. mother 9. Coveting 10. True

KIDS CORNER

GOSPEL

Simon Peter's mother-in-law was sick in bed with a fever. Jesus went to her. He took hold of her hand and helped her up. The fever left her. She felt so good, she cooked them a nice meal to celebrate. Neighbors brought all of their sick loved ones to be cured. When we pray today, Jesus still comes to those who are sick and heals them. He cures through doctors, nurses, medicines, and machines.

PRAYER

Lord, heal my family and friends who are sick today.

COMMUNITY CORNER

LOVESTRONG MARRIAGE

2021

VIRTUAL CONFERENCE

Join us for our first-ever virtual conference

8:00 a.m. – 12:00 p.m. February 13th, 2021

This is a free event.
Couples will have a chance to win prizes and gift cards to use toward your own date night!

Please register at the following link:
http://lovestrongmarriage.com/virtual

LIVE LOVE STRONG

SAVE THE DATE | SATURDAY, MARCH 20, 2021

Khaki & Plaid

Court of Hope
VIRTUAL GALA

Sponsorships available at: www.givecentral.org/HopeGala

All proceeds will support a child to attend a Catholic School of their choice.

Hope for the Future's Mission is to assist families financially in obtaining the academic and spiritual benefits of a Catholic School education through need-based tuition assistance. http://hopeforfuture.org

---

What is the Church's Position on the Covid19 Vaccine?

Please see the parish web site for statements from the Archdiocese and USSB on the morality of the Covid19 vaccine.

www.holytrinitysat.org

SAVE THE DATE

Midwinter Gathering 2021

THE GENERAL DIRECTORY FOR CATECHESIS 2020:
FORMATION FOR MISSIONARY DISCIPLES

SATURDAY, FEBRUARY 13, 2021 8:30 AM-12:00 PM
ONLINE GATHERING

Midwinter Gathering is our local Church's major annual gathering for catechists, catechetical leaders, and pastoral ministers. This year's theme is ***"The General Directory for Catechesis 2020: Formation for Missionary Disciples"***. Reflecting on the times we are in, our renowned speakers will offer new ministerial methods as introduced by the Directory for Catechesis, with new ardor. This virtual gathering is an excellent opportunity to refresh the basics, learn new methods, and stay updated with the latest in evangelization, and faith formation through a combination of live and recorded presentations.

MARCOS Medical Wellness

- Body Contouring
- Hormone Therapy
- Medical Weight Loss

Yolanda Marcos, MD, FACP
Board Certified • Internal Medicine
510 Med. Court , Ste. 107
210-536-0636 • www.marcosmedical.com
Parishioner

HJ Horticulture
COMMERCIAL, HOA'S & RESIDENTIAL INSTALLATIONS
LANDSCAPING & IRRIGATION
Planting a Seed for a Greener Tomorrow
LANE BISHOP, PARISHIONER
210-264-4130
clanebishop@sbcglobal.net

UPGRADE TO A VIBRANT ad
Contact us for details
800-950-9952

Attorney
Wills • Trusts • Probate
Power Of Attorney
210-949-1000
The Law Office of Kathleen Cassidy Goodman, PLLC
12274 Bandera Rd., #222 • Helotes, TX 78023
KCGLaw@att.net • www.BexarLaw.com

AVAILABLE FOR A LIMITED TIME
ADVERTISE YOUR BUSINESS HERE
Contact Bob Swagman to place an ad today!
rswagman@4LPi.com or (800) 950-9952 x2650

SUPPORT YOUR LOCAL PARISH.
Buy a bulletin ad space today!

Dental Care of San Antonio
Deacon David Seguin, D.D.S.
Cosmetic & General Dentistry
Master, Academy of General Dentistry
115 N Loop 1604 E., Ste.1104
San Antonio, TX 78232
Call (210) 496-2533

You have to be 55 to live here...
"growing up" is totally up to you!

Independence HILL
RETIREMENT RESORT COMMUNITY
at Stone Oak
(210) 782-9718
20450 Huebner Rd, San Antonio, TX 78258
www.independencehill.com

NEVER MISS A BULLETIN !
Sign up to have our weekly parish bulletin emailed to you at www.parishesonline.com

MEEKER endodontics
Liliana Meeker, DDS
Root Canal Specialist
210-494-8022
Parishioner - Se Habla Español
335 E. Sonterra Blvd., Suite 100
San Antonio, TX 78258
www.meekerendo.com

SPREAD THE WORD
A Thriving, Vibrant Community Matters
SUPPORT OUR ADVERTISERS

Too Sick for Mass?
SUPPORT OUR PARISH NO MATTER WHERE YOU ARE!
Sign-up to get your bulletin delivered right to your inbox!
www.parishesonline.com

UPGRADE TO A VIBRANT ad
Contact us for details
800-950-9952

PROTECTING SENIORS NATIONWIDE
MEDICAL ALERT SYSTEM
$29.95/MO BILLED QUARTERLY
PLUS SPECIAL OFFER
CALL NOW! 1.877.801.7772 • WWW.24-7MEDALARM.COM

ANNETTE SKALOMENOS - *Parishioner*

REALTOR
www.annettesellshomes.net
210-483-7051
ASkalomenos@cbharper.com

- Serving Home Buyers & Sellers
- Corporate & Military Relocations
- Bilingual (English and Filipino)
- $250 to HT Capital Campaign at Closing

COLDWELL BANKER D'ANN HARPER REALTORS®
"Committed to Client Care and Exceptional Results"

FREDERICK R. ZLOTUCHA
Attorney at Law (210) 227-9877
222 Main Plaza East • San Antonio, TX 78205
Trial, Probate, Family Law, Personal Injury, Real Estate,
Bus Lit., Med. Mal., Contract, Oil & Gas - General Practice
Admitted To Texas State Bar 1978 • Free Initial Consultation

ADVERTISE YOUR BUSINESS HERE
Your Community is Looking!
Call LPi today for advertising info (800) 950-9952

TORRES REMODELING
Room Additions • Structural Repairs
Bathroom & Kitchen Remodeling
Tile Work & Painting • Sheetrock Repairs
Termite Damage & Rotted Wood Repairs
BBB
210-381-7647

AVAILABLE FOR A LIMITED TIME
ADVERTISE YOUR BUSINESS HERE
Contact Bob Swagman to place an ad today!
rswagman@4LPi.com or (800) 950-9952 x2650

UPGRADE TO A VIBRANT ad
Contact us for details
800-950-9952

Service Is Our Business | All Makes & Models
Family owned and operated since 1940
A/C, Heating & Air Quality
Service Repair & Replacement
TACL # A72623E
Alamo City Plumbing
Heating & Air Conditioning
210-734-4253
alamocityhvac.com
alamocityhvac@gmail.com
We keep Holy Trinity warm & cool!

SUPPORT YOUR LOCAL PARISH.
Buy a bulletin ad space today!

Petland
PETLAND PETS MAKE LIFE BETTER!
Puppies, Bunnies, Hamsters, Birds, Fish, Ferrets, Reptiles, & More.
Vineyard • 1309 N. Loop 1604 W., 78258 • 210-592-1234
Leon Valley • 7030 Bandera Rd., 78238 • 210-688-7387
petlandsanantonio.com

SPREAD THE WORD
A Thriving, Vibrant Community Matters
SUPPORT OUR ADVERTISERS

WE'RE HIRING
AD SALES EXECUTIVES
Join our team
- Full Time Position with Benefits
- Sales Experience Preferred
- Paid Training
- Overnight Travel Required
- Expense Reimbursement

CONTACT US AT: careers@4LPi.com
www.4LPi.com/careers

SPREAD THE WORD
A Thriving, Vibrant Community Matters
SUPPORT OUR ADVERTISERS

NEVER MISS A BULLETIN !
Sign up to have our weekly parish bulletin emailed to you at www.parishesonline.com

STONE OAK PEDIATRICS
Dr. Monica Riojas, Pediatrician
210-403-2229
Parishioner, Habla Español

FREE AD DESIGN WITH PURCHASE OF THIS SPACE.
— 800-950-9952 —

ADVERTISE YOUR BUSINESS HERE
Your Community is Looking!
Call LPi today for advertising info (800) 950-9952

SUPPORT YOUR LOCAL PARISH.
Buy a bulletin ad space today!

PROTECTING SENIORS NATIONWIDE
MEDICAL ALERT SYSTEM
$29.95/MO BILLED QUARTERLY
PLUS SPECIAL OFFER
CALL NOW! 1.877.801.7772 • WWW.24-7MEDALARM.COM

ERIC D. KUHL, D.D.S., P.A.
FAMILY DENTISTRY
Office Hours By Appointment
15321 San Pedro, #104
496-1711

ROMANA GARCIA DISRUD J.D. - REALTOR®
4372 N. Loop 1604 West, Ste. 102 San Antonio, TX 78249 | Parishioner
(210) 415-1604
rdisrud@phyllisbrowning.com
Romana will effortlessly guide you through the process of buying and selling your home or ranch including effective negotiation skills and knowledge of the current market.
Phyllis Browning Co

Law Offices of
JON R. DISRUD
210-494-6633
Jon@JDisrudlaw.com
Parishioner

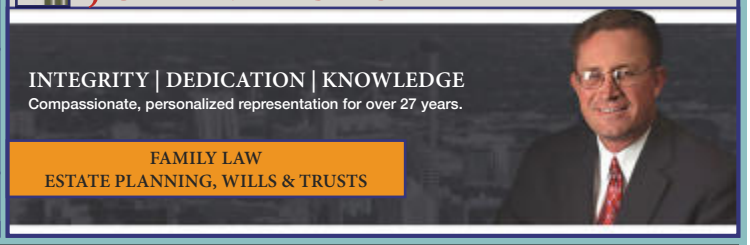

GILLETTE Air Conditioning & Heating
Family Owned & Serving South Texas for Over 50 Years
Commercial • Residential • Industrial • Boilers
We Service All Central Systems
735-9235
TACLA #762C
"Don't Forget to Change Your Filters"

Resurrection Cemetery
AT CORDI-MARIAN
11624 Culebra Rd, San Antonio, TX 78253
(210) 798-8220 Ext. 10, 11, 12
www.cordi-marian.org
Affordable Advance Planning Available
Traditional Burial Plots • Family Estates • Designated Military Sect.
Cremation Niches • Infant Garden

HOLY SPIRIT CATHOLIC SCHOOL
770 W. Ramsey | San Antonio, TX 78216
210-349-1169 | www.hscssa.org
PK3 - 8th grade • Superior Academic Achievement
Curriculum immersed in Catholic Identity
Media Resource Center & Science Labs
iPad integration • Middle School Honors Program
Technology & Fine Arts Electives • Registered Nurse
Spanish • Music & Art Programs

UPGRADE TO A VIBRANT ad
Contact us for details
800-950-9952

RVR Taxes Corporation
Audit Representation • Tax Prep & Resolution
Ricardo V Rivas, EA-Parishioner
(210) 497-2700 | ricardo.rivas@rvrtaxes.com

Physical Rehabilitation Institute
Physical Therapy... Built for You!
Derk Harrington, PT, DPT, CMT, OCS
Parishioner
Hank Bussey, PT, DPT, MS, OCS
Gabriel Molina, PT, DPT, MBA, CMT
Stephanie Bussey, PT, MPT

Stone Oak
19260 Stone Oak Parkway, Ste 107
San Antonio, TX 78258
(210) 545-9355

Medical Center
10007 Huebner Road, Suite 107
San Antonio, TX 78240
(210) 593-0774

Visit Us At www.myPRI.net

When God Says Move call
Monique Bordelon Prouse
210-393-6571
Realtor® - Parishioner
RE/MAX Preferred, REALTORS

MISSION Plumbing, Heating & Air Conditioning, Inc.
Residential • Commercial • Industrial • Institutional
Mech Lic #M-17583: TACL#A19546C
15440 Tradesman • 210-493-7057
Serving San Antonio Since 1956

1120 West Blanco Rd. | San Antonio, TX 78232
(West Blanco Rd intersects with Blanco Rd just inside Loop 1604)
office: (210) 408-4560 | fax: (210) 408-4561
www.BridesbyElizabeth.com
Parishioner of Holy Trinity
The perfect dress is waiting
brides by Elizabeth

kw HERITAGE
KELLERWILLIAMS. REALTY
Honesty, Professionalism and Experience!!
Your Goals Are My Job Description,
Please call me for a Free Consultation!
Happy to be here, Proud to Serve.
Rosario Crutchfield: 210-535-1151
At closing 10% of my commission
will go in your name to the charity of your choice
www.RosarioC.com • Rosario@RosarioC.com
Parishioner • Se Habla Español

Timberwood LUBE LLC
(210) 251-4838
✓ Get an Oil Change
✓ New Battery or Wiper Blades
✓ Recharge the A/C System
✓ Restore Your Headlights
✓ Change the Cabin Air Filter
FIND COUPON ON OUR WEBSITE!
visit us online @ www.twlube.com
24920 Blanco Rd. • S.A. TX 78260
(5 miles north of 1604)

AIR CONDITIONING & HEATING PROFESSIONALS SINCE 1978
• SAME DAY REPAIR SERVICE
• MAINTENANCE • EQUIPMENT
TIGER SERVICES
Air Conditioning & Heating
TEXAS LIC# A5678C
TRANE
210-344-0060
WWW.ORANGETIGER.COM
SAVE $55 ON YOUR FIRST VISIT
EXPIRES 4/1/21
GUY KUKLA
PARISHIONER SINCE 1999
MUSIC MINISTER

AVAILABLE FOR A LIMITED TIME
ADVERTISE YOUR BUSINESS HERE
Contact Bob Swagman to place an ad today!
rswagman@4LPi.com or (800) 950-9952 x2650

WE'RE HIRING
AD SALES EXECUTIVES
Join our team
• Full Time Position with Benefits
• Sales Experience Preferred
• Paid Training
• Overnight Travel Required
• Expense Reimbursement
CONTACT US AT: careers@4LPi.com
www.4LPi.com/careers

EZZELL & ASSOCIATES, P.C.
Michael Ezzell, Attorney
St Francis of Assisi Parishioner
Wills, Probate & Commercial Disputes
4358 Lockhill Selma Rd., Bldg 1, Suite 102
San Antonio, Texas 78249
210-544-5757 - www.ezzellpc.com

StateFarm
BETSY DIPPO Agent
19190 Stone Oak Parkway #112
San Antonio, TX 78258
(210) 496-3276
Serving the Stone Oak Community for 30 Years

SPREAD THE WORD
A Thriving, Vibrant Community Matters
SUPPORT OUR ADVERTISERS

Too Sick for Mass?
SUPPORT OUR PARISH NO MATTER WHERE YOU ARE!
Sign-up to get your bulletin delivered right to your inbox!
www.parishesonline.com

EURASIAN
Auto Repair & Collision
EUROPEAN, ASIAN, DOMESTIC AUTOMOTIVE EXPERTS
210-490-6552
15327 San Pedro Ave, San Antonio, TX 78232
EurasianAutoRepair.com
John Ly - Parishioner
"Safety First, Customer Satisfaction Always!"