ST. COLUMBA
Catholic Parish
1800 East 2nd Avenue
Durango, CO 81301

We are a Eucharist-centered community called to enable, strengthen, and encourage each other to live out our vocation as the Body of Christ.

Pastor: Fr. Kevin F. Novack
Director of Liturgy and Music: Kris Kehrer
Faith Formation Director: Andrew Mercer
Principal: Kevin Chick
School Secretary: Heidi Martinez
Preschool Director: Sherry Herrin 247-5527
Maintenance Director: Dan MacVeigh
Parish Office Hours: Tuesdays- Fridays 8am - 12 Noon
247-0044 Fax: 385-5737
E-mail: parishoffice@stcolumbacatholic.org
Website: www.stcolumbacatholic.org
Facebook: stcolumbachurchdurango
Instagram: stcolumbadurango
School 1801 East Third Ave., Durango, CO 81301
247-5527 Fax: 382-9355
E-mail: office@stcolumbaschooldurango.org
Website: www.stcolumbaschooldurango.org

Liturgy Schedule

St. Columba Mass schedule is
Tuesdays and Fridays (12 Noon)

Wednesdays (8:15 am)
in the Parish Office Chapel (1830 E. 2nd Ave)

Saturdays (5pm)

Sunday 8 am and 10am Masses
10 am will be live streamed on YouTube
(stcolumbachurchdurango).

Nineteenth Sunday of Ordinary Time
August 8, 2021

It's Greek to Me
Scripture Study

Friday, August 13, 2021
10:15 to 11:15am

Scripture Study is held in the parish center, and be live-streamed on youtube.com (stcolumbachurchdurango)

Please prepare by looking at the readings for the upcoming weekend.

The readings for Sunday, August 15 are:

Revelation 11:19a,12:1-6a, 10ab
1 Corinthians 15:20-27
Luke 1: 39-56

Scripture reflection questions can be found on the homepage of the parish website: www.stcolumbacatholic.org.

I Am the Bread of Life

1. I am the Bread of life.
You who come to me shall not hunger;
and who believe in me shall not thirst.
No one can come to me
unless the Father beckons.

Refrain
And I will raise you up,
and I will raise you up,
and I will raise you up on the last day.

2.The bread that I will give
is my flesh for the life of the world,
and if you eat of this bread,
you shall live for ever,

3. Unless you eat
of the flesh of the Son of Man
and drink of his blood,
and drink of his blood,
vou shall not have life within vou

4. I am the Resurrection,
I am the life.
If you believe in me,
even though you die,

5. Yes, Lord, we believe
that you are the Christ,
the Son of God,
Who has come
into the world.

Tune: © 1966, 1970, 1986, 1993, 2005, GIA Publications, Inc. Text: © 1966, 1970, 1986, 1993, 2005, GIA Publications, Inc.
Used with permission under license no. A-705858, onelicense.net.

Glory to God

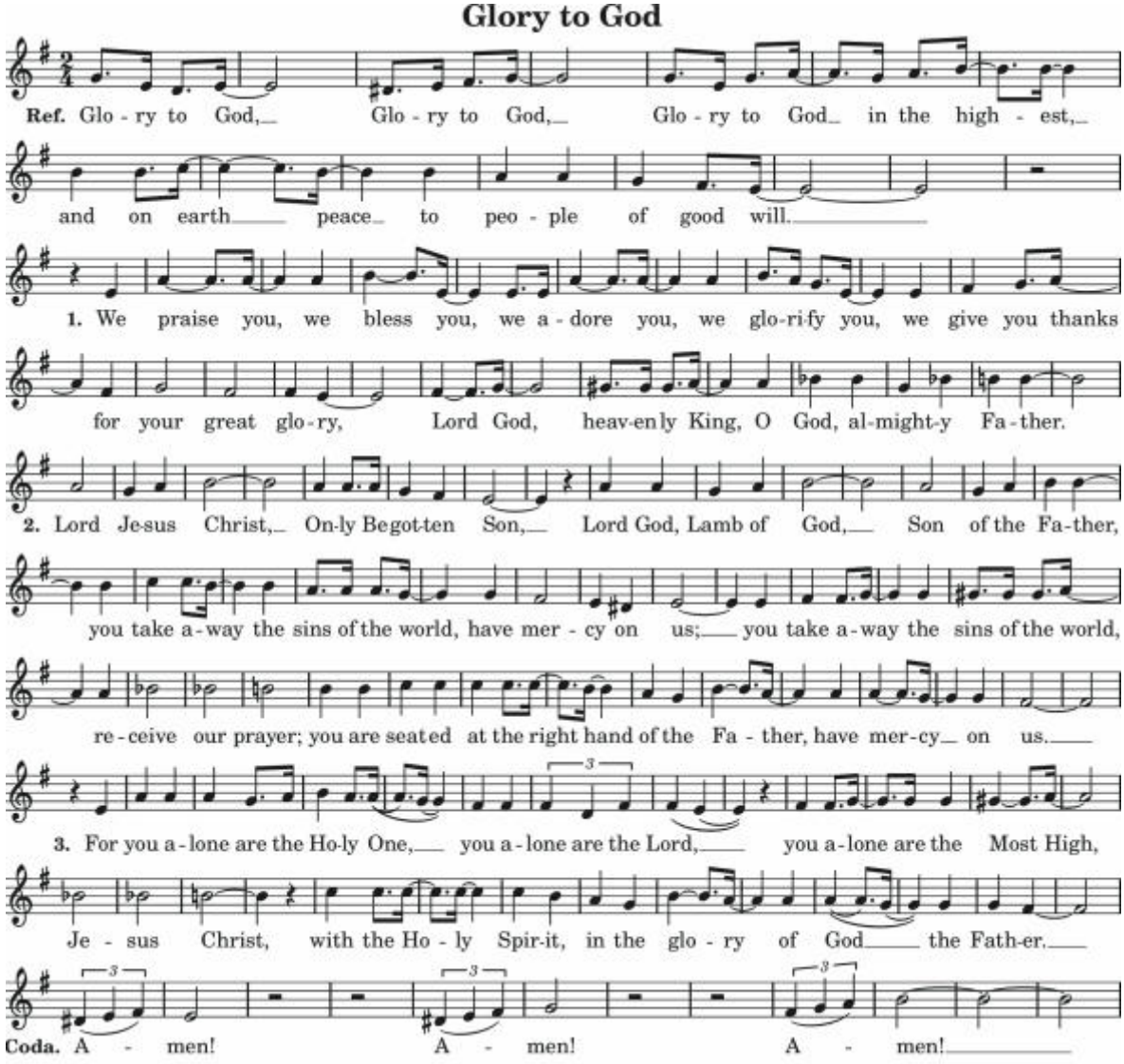

Psalm 34: Taste and See

Stephen Dear

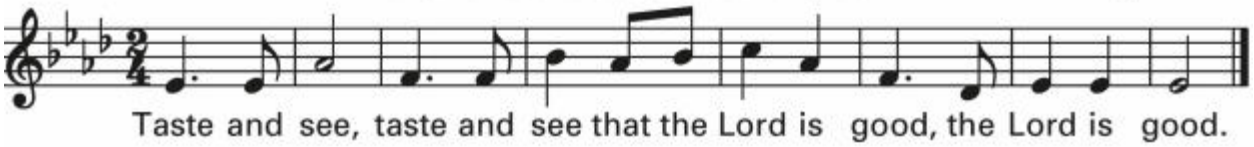

Text: Based on Psalm 34. Text and music © 1981, Stephen Dean.
Published by OCP Publications. All rights reserved.

Used with permission under license no. A-705858, onelicense.net.

Alleluia!

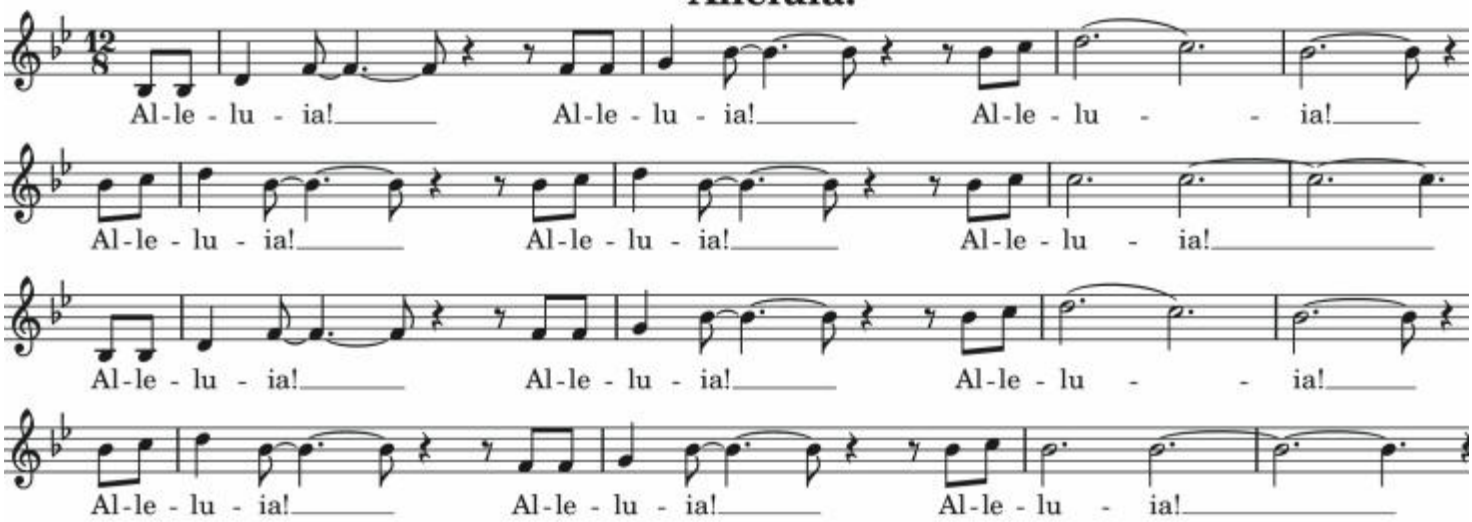

Words and Music: © 1991, Ken Canedo and Bob Hurd. Published by OCP Publications. All rights reserved.

The Nicene Creed

I believe in one God,
the Father almighty,
maker of heaven and earth,
of all things visible and invisible.
I believe in one Lord Jesus Christ,
the Only Begotten Son of God,
born of the Father before all ages.
God from God, Light from Light,
true God from true God,
begotten, not made, consubstantial with the Father;
through him all things were made.
For us men and for our salvation
he came down from heaven,
and by the Holy Spirit was incarnate of the Virgin Mary,
and became man.
For our sake he was crucified under Pontius Pilate,
he suffered death and was buried,
and rose again on the third day
in accordance with the Scriptures.
He ascended into heaven
and is seated at the right hand of the Father.
He will come again in glory
to judge the living and the dead
and his kingdom will have no end.
I believe in the Holy Spirit, the Lord, the giver of life,
who proceeds from the Father and the Son,
who with the Father and the Son is adored and glorified,
who has spoken through the prophets.
I believe in one, holy, catholic and apostolic Church.
I confess one Baptism for the forgiveness of sins
and I look forward to the resurrection of the dead
and the life of the world to come. Amen

Discipleship Prayer

Merciful Father, as disciples of Jesus we trust that nothing we do for you is small in your eyes.
May all of our deeds be done with love, trusting that they are enough.
Help us to bring all ur children home to you. We ask this in Jesus' name, Amen!

What A Beautiful Name

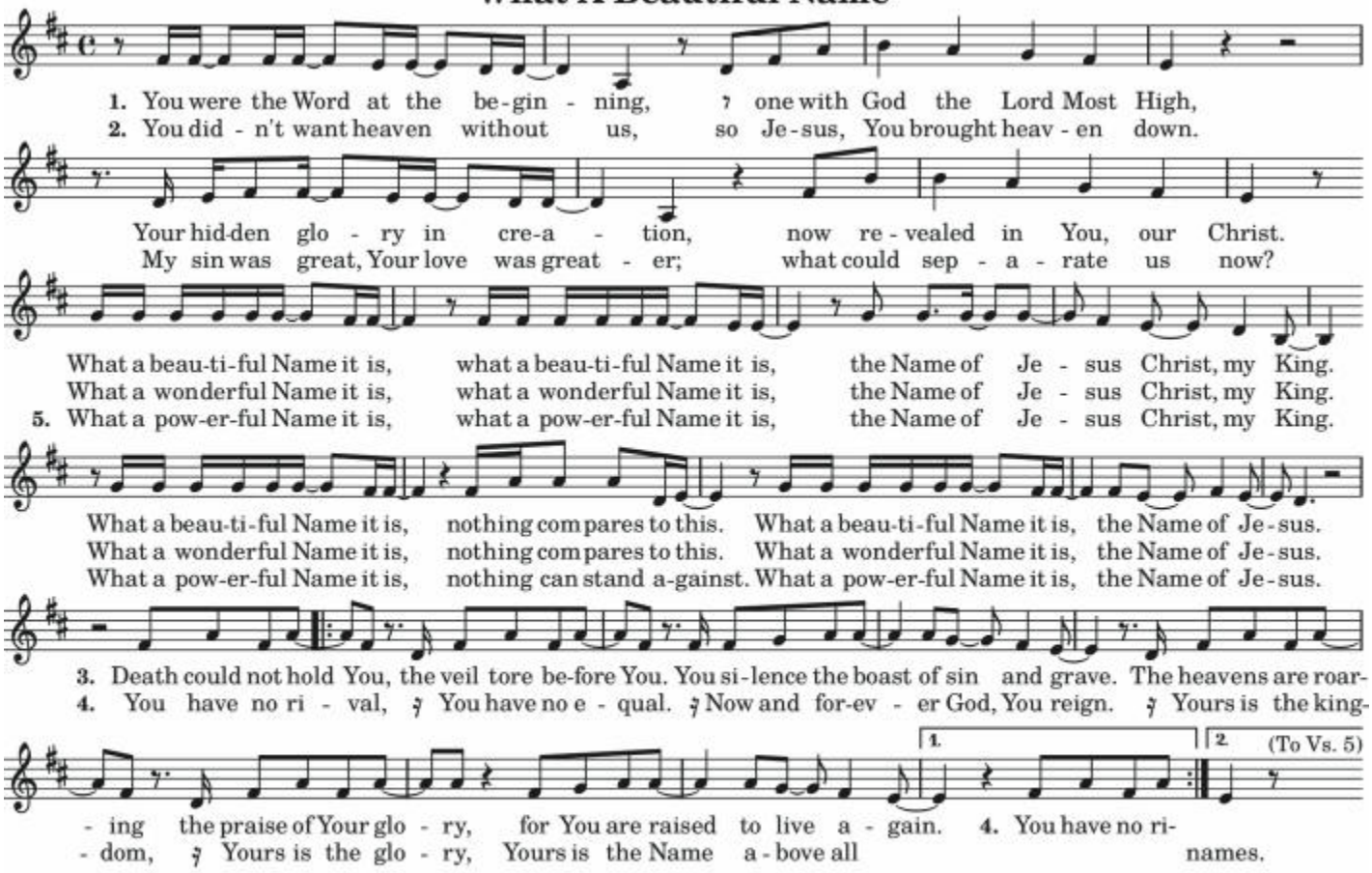

Words and Music: Ben Fielding and Brooke Ligertwood
CCLI Song # 7068424
©2016 Hillsong Music Publishing Australia
Reprinted under CCLI License # 11504886

Holy

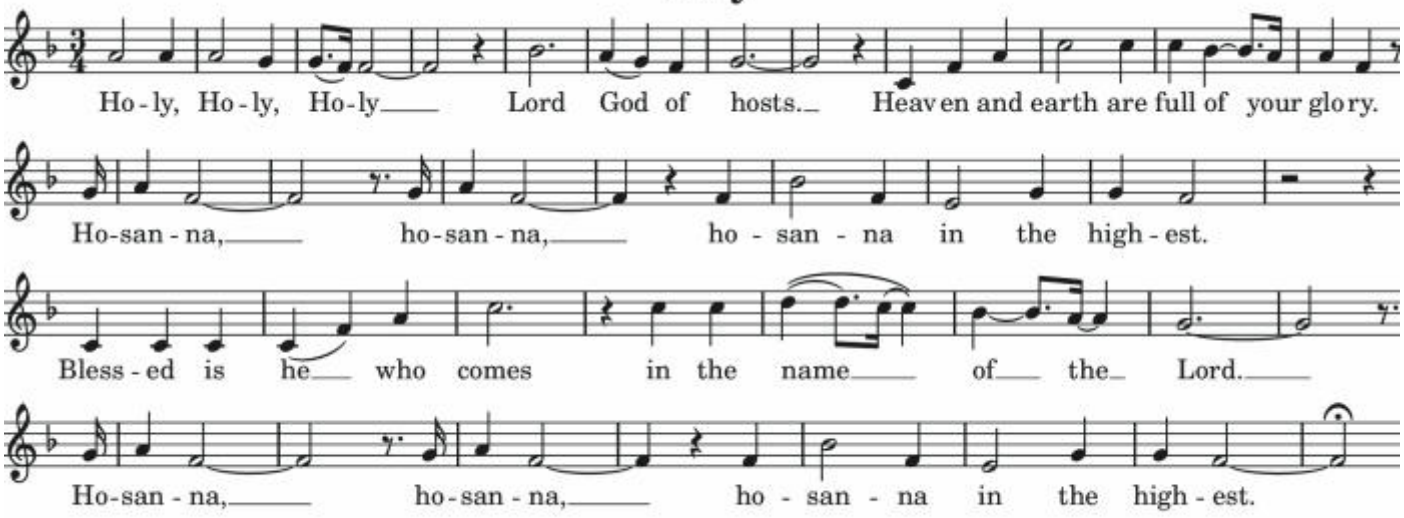

Words and Music: © 1998, 1999 2009, Ken Canedo and Bob Hurd. Published by OCP Publications. All rights reserved.
Used with permission under license no. A-705858, onelicense.net.

When We Eat This Bread

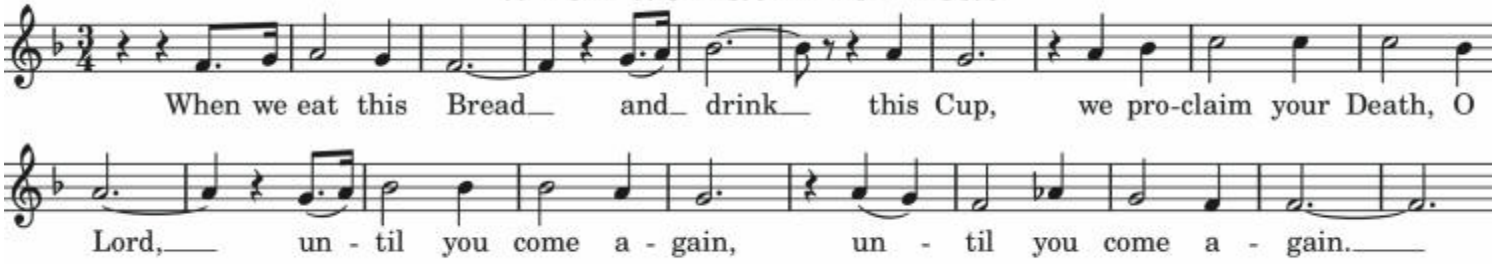

Words and Music: © 1998, 1999 2009, Ken Canedo and Bob Hurd. Published by OCP Publications. All rights reserved.
Used with permission under license no. A-705858, onelicense.net.

Amen

Mass of Glory
Ken Canedo and Bob Hurd

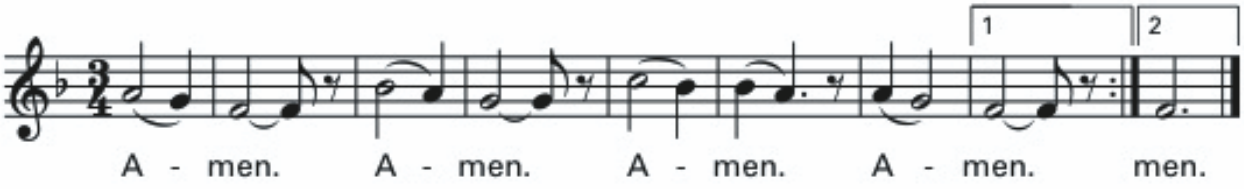

Music © 1991, 2018, Ken Canedo and Bob Hurd. Published by OCP. All rights reserved.
Used with permission under license no. A-705858, onelicense.net.

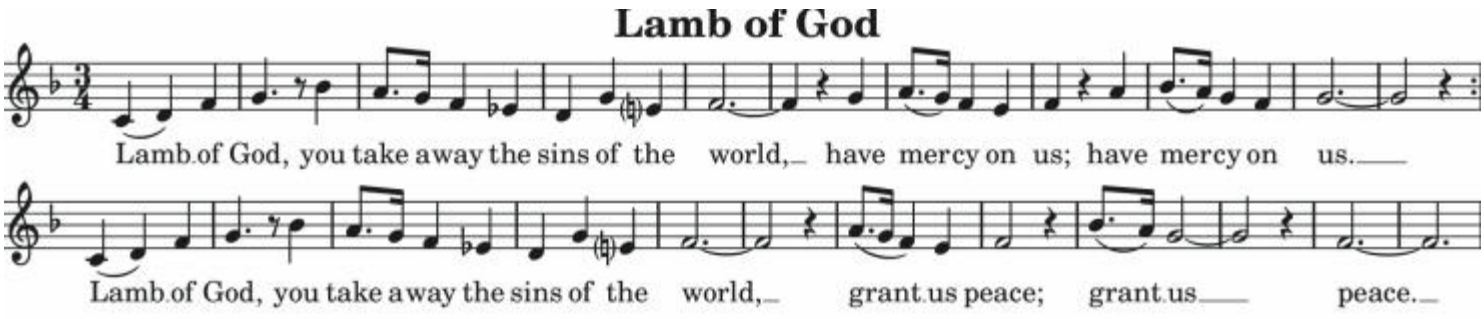

Words and Music: © 1998, 1999 2009, Ken Canedo and Bob Hurd. Published by OCP Publications. All rights reserved.

Used with permission under license no. A-705858, onelicense.net.

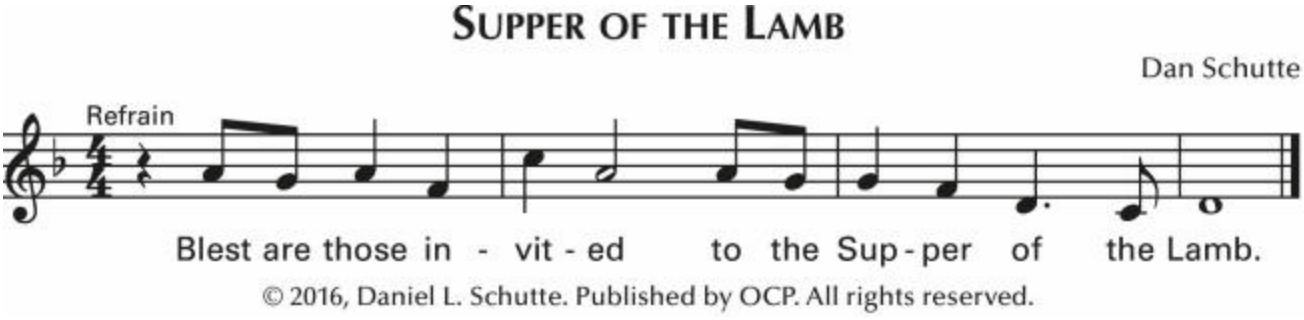

Used with permission under license no. A-705858, onelicense.net.

Alleluia! Love is Alive

1. People of God, see the morning is new;
rise from your sleeping and run to the tomb.
Come and see! Come and see! He is alive!
A grave that is empty, a promise fulfilled.
God who was with us is here with us still.
He is here! He is here! He is alive!

onelicense.net

Refrain
Alleluia! Love is alive;
conquered the grave and defeated the night.
Alleluia! Love is alive!
The Son has arisen for all.
Your people sing alleluia!

2. People of God, let your fear fall away.
Your chains have been broken; abandon your shame.
Lift your hearts! Lift your hearts! He is alive!
Here now is mercy embracing your soul;
here the fulfillment that once was foretold.
It is true! It is true! He is alive!

3. People of God now rejoicing in Christ,
carry your joy to the darkness of night.
Tell the world! Tell the world! He is alive!
Hear the good news of this glorious day,
every heart singing as heaven proclaims:
He is Lord! He is Lord! He is alive!

© 2012, Steve Angrisano, Sarah Hart and Jesse Manibusan. Published by Two by Two Ministries and Spirit & Song®, a division of OCP. Administered by Spirit &

Used with permission under license no. A-705858, onelicense.net.

Readings for the Week

Monday 9: Dt 10: 12-22 Matthew 17 :22-27
Tuesday 10: Numbers 12:1-13 Matthew 14:22-36
Wednesday 11: DT 34: 1-2 Matthew 18:15-20
Thursday 12: Jos 3:7-10a, 11, 13-17
Matthew 18:21-19:1(416)
Friday 13: Jos 24: 1-13 Matthew 19:3-12 (417)
Saturday 14: Chr 15:3-4, 15-16, 16:1-2 1 Cor 15:54b-57
Luke 11:27-28 (621)
Sunday 15: Rv 11:19a, 12:1-6a, 10ab; 1 For 15:20-27; Luke 1:39-56 (622)

Mass Intentions

10 Tuesday 12 Noon *St Lawrence Deacon and Martyr*
11 Wednesday 8:15am *Saint Claire, Virgin*
13 Friday 12 Noon *Saint Pontian, Pope*
14 Saturday 5pm
Assumption of the Blessed Virgin Viigl
*Toby Peterson req by Mary Lou Peterson
15 Sunday 8 am 10 am
Assumption of the Blessed Virgin
James Boudreaux req. Romero Family

IK'S DURANGO AUTO DETAIL SHOP
Scheduling available
7 days a week
Professional Detailing on
Vehicles, RV's and Boats!
970-764-0055
23 years of experience
Bodo Park: 208 Parker Ave., Unit D (just past Morehart Murphy)

Durango ENT
Ear, Nose, Throat
Allergy
Hearing Aids
Philip Wiley, MD
durangoENT.com
247-2920

Four Corners Health Care
Medicaid, Medicare & Private Beds
Long Term & Hospice Care
Alzheimer's Care
What's important to you is important to us.
970-247-2215
Junction Creek Rehabilitation
Physical, Occupational & Speech Therapy
In-Patient & Out-Patient Therapy
Program designed based on your needs
www.facebook.com/fourcornershealthcarecenter

AVAILABLE FOR A LIMITED TIME!
ADVERTISE HERE NOW!
Contact Jaime Martinez Arvizu to place an ad today!
jarvizu@4LPi.com or (800) 950-9952 x5831

NEVER MISS A BULLETIN !
Sign up to have our weekly parish bulletin emailed to you at www.parishesonline.com

ADT-Monitored Home Security
Get 24-Hour Protection From a Name You Can Trust
Burglary
Fire Safety
Flood Detection
Carbon Monoxide
ADT Authorized Provider | SafeStreets
1-855-225-4251

PROTECTING SENIORS NATIONWIDE
MEDICAL ALERT SYSTEM
$29.95/MO
PLUS SPECIAL OFFER
BILLED QUARTERLY
CALL NOW! 1.877.801.7772
WWW.24-7MEDALARM.COM

Urban Market
-wares for the home-
Gifting • Furnishing
Entertaining
865 Main Avenue • Durango CO
www.urbanmarketonline.com
970-259-0472

HOOD MORTUARY
www.hoodmortuary.com

WE'RE HIRING
AD SALES EXECUTIVES
BE YOURSELF. BRING YOUR PASSION.
WORK WITH PURPOSE.
- Paid Training
- Some Travel
- Work-Life Balance
- Full-Time with Benefits
- Serve Your Community

Contact us at careers@4lpi.com
www.4lpi.com/careers

CJ'S DINER
970-375-0117
810 College Dr., Durango
www.cjsdiner.net
Redefining Food & Event Production
CATERING - PRIVATE PARTIES
SPECIAL OCCASIONS

FREE
AD DESIGN
WITH PURCHASE OF THIS SPACE
CALL
800.950.9952

SUPPORT OUR ADVERTISERS!

AVAILABLE FOR A LIMITED TIME!
ADVERTISE HERE NOW!
Contact Jaime Martinez Arvizu to place an ad today!
jarvizu@4LPi.com or
(800) 950-9952 x5831

STAND OUT
with a PREMIUM DIGITAL AD on PARISHESONLINE.COM

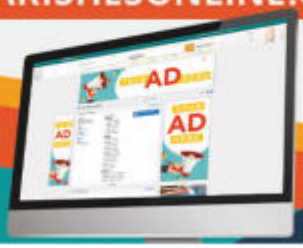

CONTACT US AT 800-950-9952

RIVERGATE PHARMACY
Durango's locally owned, full service pharmacy & compounding lab - mail-outs and delivery
Lori Kearney, RPh - *Owner, Parish Member*
575 Rivergate Lane, #111, Durango, CO
970-375-7711
www.rivergatepharmacy.com

S|G ARCHITECTS
architecture | master planning | interiors | design-build
STEVE & LISA GATES, PARISHIONERS

NAPA AUTO PARTS
Quality Parts • Foreign & Domestic
Truck • Large Inventory
Reasonable Prices
We Turn Drums & Rotors
Fly Wheel Resurfacing
ASK ABOUT OUR NATIONAL WARRANTY PROGRAM
DURANGO PARTS SOURCE, INC.
377 S. Camino Del Rio
247-2553
Durango
360 Mountain View Dr
884-9525
Bayfield

BRENNAN OIL
BRENNAN'S FOUR STAR
Express Lube, Car Wash
1220 Carbon Junction Road
MINI MART 2501 Main Ave.
PARKWAY 17th and Main Ave
COLLEGE 6th St. and 4th Ave
TEMPO MINI MART 20800 Hwy 160 W.

NEVER MISS A BULLETIN !
Sign up to have our weekly parish bulletin emailed to you at www.parishesonline.com

Stay connected to our faith community no matter where you are by signing up to get our bulletin delivered straight to your email!
www.ParishesOnline.com

BANK OF THE SAN JUANS
DIVISION OF GLACIER BANK
ONE BIG HAPPY LITTLE BANK
"It's amazing what a little happy can do."
Member FDIC | Equal Housing Lender

KROEGERS ACE HARDWARE
Serving Durango Faithfully since 1921
Joel and Margie Krueger
247-0660
www.kroegers.com