January 3, 2021 The Epiphany of the Lord

ST. JOSEPH

CATHOLIC CHURCH - HONEY CREEK

"Where Stewardship is Our Way of Life"

25781 Hwy. 46 West, Spring Branch, TX 78070
Main Phone: 830-980-2268 Fax: 830-980-3184 Email: Info@stjhc.church

WELCOME

WEEKEND MASSES:

Saturday: 5:00 p.m.

Sunday: 8:00 a.m., 10:00 a.m., 12:30 p.m. (Español), 5:00 p.m.

DAILY LITURGIES:

Monday: 7:00 p.m. Mass

Tuesday thru Friday:

8:00 a.m. Mass

Saturday: 12:00 p.m. Mass

ADORATION: CHAPEL

Monday, Tuesday & Wednesday

8:00 a.m. - 5:00 p.m.

SACRAMENT OF RECONCILIATION (CONFESSION):

Sunday - Thursday By Appointment

Friday - Before 8:00 a.m. Mass

Saturday: 4:15 p.m. - 4:45 p.m.

OFFICE HOURS:

Monday - Thursday,
8:00 a.m. - 5:00 p.m.,
Friday 8:00 a.m. - 4:30 p.m.

WEBSITE:

www.stjoseph-honeycreek.org

On the Cover:
Mt 2:1-2

PARISH INFORMATION

Pastor
Fr. Francis McHugh
Fmc2333336@gmail.com

Deacons
Deacon Glen Bliss
DeaconGlen@stjhc.church

Deacon Freddy Mireles
DeaconFreddy@stjhc.church

Deacon Mike Pawelek
DeaconMike@stjhc.church

Bookkeeper - Business Manager
Sheila Rosario, SheilaR@stjhc.church

Parish Receptionist
Imelda Quiroz, ImeldaQ@stjhc.church

Admin. Assistant - Communications
Rose Mendez, RoseM@stjhc.church

Director of Music, Ext. 207
Rick Ramirez, RickR@stjhc.church

Director of Faith Formation, Adult Sacraments of Initiation, Ext. 255
Sue Torres, SueT@stjhc.church

Director of Youth Ministry, Ext. 205
Charles Noll, CharlesN@stjhc.church

Director of Adult Faith Formation/ Family Life, Ext. 266
Laletta Esquell, LalettaE@stjhc.church

Admin. Assistant-Faith Formation Ext 211
Marty Alonzo, MartyA@stjhc.church

Admin. Assistant-Faith Formation Ext 259
Frances Coale, FrancesC@stjhc.church

Facilities Manager, Ext. 268
Darrell Kendig, DarrellK@stjhc.church

MASS INTENTIONS

MONDAY	January 4	7:00 p.m.	Phillip Graham–Grandma Luren Gavlick
TUESDAY	January 5	8:00 a.m.	Phillip Graham–Grandma Luren Gavlick, Kevin Klar-Tom and Joyce Mellene
WEDNESDAY	January 6	8:00 a.m.	Nathan Oliver-Howard and Joyce Lavus Phillip Graham–Grandma Luren Gavlick
THURSDAY	January 7	8:00 a.m.	Phillip Graham–Grandma Luren Gavlick
FRIDAY	January 8	10:00 a.m.	T. Byrnes–Gerri Guadagno Marcus Montoya-Kolacny Family
SATURDAY	January 9 January 9	12:00 p.m. 5:00 p.m.	Familia Quiroz Judy Wehe-Frances Carey Phillip Graham– Grandma Luren Gavlick
SUNDAY	January 10 January 10 January 10 January 10	8:00 a.m. 10:00 a.m. 12:30 p.m. 5:00 p.m.	Karen Klar-Hilmar and Barbara Wehe Phillip Graham– Grandma Luren Gavlick Ethel Pawelek-Pawelek Family Nathan Oliver-Howard and Joyce Lavus Josie Espinoza-Parish Staff, Martin Davila Kevin Klar-Parish Staff Nathan Oliver-Melvin Hutzler

PLEASE PRAY FOR

Diana Alvarado, Alex and Michael Campagna, Bety Gamez, Raquel Gamez, Dale Garcia, Gary Hartson, Marissa Jacinto, Felix Joseph, Jerry King, William Hickl Jr., Phyllis Leesman, Chris Loosemore, Wendy Pulver, Robert Villarreal and Familia Morin y Espitia.

Names for inclusion in the Prayer List may be self-submitted, or submitted by family or friends of someone in need of prayer to Imelda Quiroz in the Parish Office. Unless you are an immediate family member, please obtain permission from the person whose name is being placed on the list prior to submission. Submitted names will be placed on the Prayer List for two weeks.

JOHN PAUL I SPIRITUAL DIRECTION

The guidance of a spiritual director helps to enrich one's prayer life and bring them closer to God. If interested please contact:

Frances Coale - 770-633-4641
gramsc59@gvtc.com

Paul Gittinger - 210-286-4604
pgittinger@gvtc.com

Cindy Keller - 210-316-1714
ckeller@gvtc.com

Janie Mireles - 210-669-6988
jvmireles@gmail.com

Cecilia Avila - 210-315-8779
avila.cecilia21@yahoo.com

SACRAMENTS

BAPTISM: Please call the Faith Formation Office for information (830) 980-2268, ext. 259

MARRIAGE: Please see the Pastor before or after Mass for an appointment. Please make arrangements at least SIX MONTHS IN ADVANCE. CLASSES ARE REQUIRED.

ANOINTING OF THE SICK: Call to make arrangements (210) 416-4516

QUINCEANERA: Please call the Faith Formation Office for information (830) 980-2268, ext. 205

VOCATIONS

Are you considering priesthood, permanent diaconate, sisterhood or brotherhood? Please see the Pastor before or after Mass.

Alcoholics Anonymous - For more information contact Mary Mac at mmgittinger@gvtc.com or Joe G at 210-827-4885.

EMERGENCY

WHEN SOMEONE IS NEAR DEATH

210-416-4516

If you need a priest for anointing and/or when someone is near death, for funeral arrangements, or for home/hospital Communion, please call (210) 416-4516. Requests will be carefully managed as soon as possible.

TELEFONO DE EMERGENCIA
(210) 416-4516

Si usted necesita un sacerdote para uncíon de los enfermos o cuando alguien está a punto de morir, arreglos funerarios, communión en casa o en hospital (210) 416-4516.
Las Peticiones serán atendidas a la brevedad possible.

STEPHEN MINISTRY

Stephen Ministers provide confidential care during difficult times such as coping with the loss of a loved one, illness, or any challenge in life. If you, or someone you know could benefit from a Stephen Minister, please contact Judy Pawelek at 210-279-2799

1/3/2021 - 1/10/2021 WEEKLY SCHEDULE

Sunday, January 3, 2021

8:00 AM	Mass - Main Church
8:00 AM	RCIA - St. John Hall
8:00 AM	RCIA adapted for Child - Parish Hall
10:00 AM	Mass- Main Church
10:30 AM	Spanish RCIA adapted for child
12:30 PM	Misa en Español - Main Church
5:00 PM	Mass - Main Church

Monday, January 4, 2021

8:00AM - 5:00PM	Eucharistic Adoration - Day Chapel
7:00 PM	Daily Mass - Main Church

Tuesday, January 5, 2021

8:00AM - 5:00PM	Eucharistic Adoration - Day Chapel
8:00 AM	Daily Mass - Main Church
10:00 AM	Bible Study - Parish Hall
4:30 PM	Catechesis of Good Shepherd - L1-3

Wednesday, January 6, 2021

8:00AM - 5:00PM	Eucharistic Adoration - Day Chapel
8:00 AM	Daily Mass - Main Church
9:00 AM	Catechesis of Good Shepherd - L1
4:00 PM	Catechesis of Good Shepherd - L1-2
6:15 PM	Elementary Faith Formation - Various
6:15 PM	Middle School EDGE - Main Church

Thursday, January 7, 2021

8:00 AM	Daily Mass - Main Church

Friday, January 8, 2021

8:00 AM	Daily Mass - Main Church

Saturday, January 9, 2021

12:00 PM	Daily Mass - Main Church
5:00 PM	Vigil Mass - Main Church

Sunday, January 10, 2021

8:00 AM	Mass - Main Church
8:00 AM	RCIA - St. John Hall
8:00 AM	RCIA adapted for Child - Parish Hall
8:00 AM	Catechesis of Good Shepherd - L1-2
10:00 AM	Mass - Main Church
10:30 AM	Spanish RCIA adapted for child
10:45 AM	K-5 Faith Formation Spanish - Various
11:00 AM	Catholic Conversations - Main Church
11:15 AM	Sacramental Parent Formation - R207
11:15 AM	Elementary Faith Formation - Various
12:30 PM	Misa en Español - Main Church
5:00 PM	Mass - Main Church
7:00 PM	High School Faith Formation - Various

O Come, LET US ADORE HIM

QUEST FOR A QUIET TASK

Do you prefer to work alone, at home? Then maybe you would consider helping the altar linen committee wash and iron the small communion cloths used during Mass. We are in need of four people, once every other month, or six times a year. Linens are picked up and returned to the church office. Directions and a sample of how to fold the small cloths, purificators (linen used with wine) and corporals (square linen on the altar); are provided. You would not wash and/or iron the large altar cloths.

Won't you consider joining our ministry of quiet work for the Lord?

For more information contact parish office at 830-980-2268

Rise up in splendor, Jerusalem! Your light has come, the glory of the Lord shines upon you. - Is 60:1

4 EASY STEPS TO KEEPING YOURSELF AND OTHERS HEALTHY!

WASH YOUR HANDS | KEEP YOUR DISTANCE
DON'T TOUCH YOUR FACE
WEAR A MASK

READINGS FOR THE WEEK JANUARY 3

Sunday: Is 60:1-6/Ps 72:1-2, 7-8, 10-11, 12-13 [cf. 11]/Eph 3:2-3a, 5-6/Mt 2:1-12
Monday: 1 Jn 3:22—4:6/Ps 2:7bc-8, 10-12a [8ab]/Mt 4:12-17, 23-25
Tuesday: 1 Jn 4:7-10/Ps 72:1-2, 3-4, 7-8 [cf. 11]/Mk 6:34-44
Wednesday: 1 Jn 4:11-18/Ps 72:1-2, 10, 12-13 [cf. 11]/Mk 6:45-52
Thursday: 1 Jn 4:19—5:4/Ps 72:1-2, 14 and 15bc, 17 [cf. 11]/Lk 4:14-22a
Friday: 1 Jn 5:5-13/Ps 147:12-13, 14-15, 19-20 [12a]/Lk 5:12-16
Saturday: 1 Jn 5:14-21/Ps 149:1-2, 3-4, 5 and 6a and 9b [cf. 4a]/Jn 3:22-30
Next Sunday: Is 42:1-4, 6-7/Ps 29:1-2, 3-4, 3, 9-10 [11b]/Acts 10:34-38/Mk 1:7-11 or Is 55:1-11/Is 12:2-3, 4bcd, 5-6 [3)]/1 Jn 5:1-9/Mk 1:7-11

ANNOUNCEMENTS

WE NEED YOU!!! JOIN THE USHER MINISTRY

Are you being called to serve? Please consider volunteering for the Ministers of Hospitality/USHERS. Please talk to one of the USHERS at Mass or contact Rose in the Parish office 830-980-2268.

SAVE THE DATE - LENTEN RETREAT

RETURN TO THE INTIMACY OF YOUR FATHER

Join us for the Lenten Retreat 2021 at St. Joseph-Honey Creek presented by the

Redemptorist Formation Community

February 20-23, 2021- More information coming soon.

Catholic Conversations with Deacon Mike!

January 10, 2021
After 10am Mass

GOSPEL MEDITATION - January 3, 2021

The Epiphany of the Lord

"And behold, the star that they had seen at its rising preceded them, until it came and stopped over the place where the child was." The light has come into the world in the person of Jesus Christ! We no longer have to fumble in the darkness. We have been gifted with the illumination we need to see our way through things and find what we really are looking for. All these years later, however, so many are still reluctant to accept him. Perhaps they are unconvinced, disinterested, preoccupied, stubborn, apprehensive, or all of the above. Everyone has their own reason for not wanting to turn on the switch.

But there are so many answers to so many of our problems in this humble Child of Nazareth. A simple birth teaches us about God's tender wedded relationship with humanity. It speaks to the expanse of God's salvation across the globe, and the incarnate Divine wonders and blessings that are a part of our life moment to moment. It calls us to understand the design of world order God intended as found in the Beatitudes, the sacredness of every human life and all of creation and the meaning of things we struggle with most, like suffering and death. We have a lot of Good News to share, not just with a privileged few but with all the world. All races and creeds can receive God's healing word. God continues to manifest himself even now! Use the light to find what you are really looking for!

WHY DO WE DO THAT?
Catholic Life Explained:
Chastisement vs. Punishment

Question: What is the difference between a chastisement and a punishment?

Answer: The distinction between chastisement and punishment is, in many ways, a subtle one, but which is still relevant in our Catholic tradition.

First, chastisement is a concept that is grounded in Sacred Scripture. Here, we see chastisement as a response by God to people's actions that is intended to teach a lesson. As St. John Paul II observed, "chastisement appears to be … a kind of divine pedagogy, in which the last word is reserved to mercy: He scourges and then shows mercy, casts down to the depths of the nether world, and he brings up from the great abyss" (Tobit 13:2). The idea here is that in order to capture our attention or to highlight how we have not lived out our covenant-relationship with God as we should, there are times when God uses events in life to draw us back to the quality of relationship or faith that we should have.

The concept of punishment, however, has a different sense. The Catechism of the Church observes that punishment is the consequence of a damaging action that "has the primary aim of redressing the disorder" and to protect the community and the common good from further damage or harm (see no. 2266). Although we always hope that someone who is being punished for a crime or some other harmful action will learn from their actions, punishment isn't necessarily intended to teach a lesson in the same way that a chastisement is.

Ultimately, how we make the distinction between chastisement and punishment is a matter of discernment. As with almost everything in life, our experiences can be an opportunity for grace — or for something less — depending on how open we are to recognizing the movement of God's Spirit within them.

FAITH FORMATION

Attention Faith Formation Families ~
We have reached the point in our Curriculum Schedule where classes will pause to recognize the Seasons of Advent and Christmas. While it is a bit earlier than usual, we felt that it was best for the safety of all of our parish community to limit formation meetings in the hopes of slowing down the spread of COVID.

What can you be doing at home?
**Break Bread Together as a family*
**Pray together as a family/couple/with children*
**Engage in formation, and journey with your child as he/she deepens his/her love of Christ.*
Formed.org (parish code b155b), Laudate, LivingFatih.com, HolyHeroes.com
**Attend Sunday Mass as a family*
**Create a prayer space in your own home*

Our RCIA Adapted for Children and Youth have an alternate retreat and meeting schedule which revolves around the Celebration of the Easter Vigil on April 3, 2021. These details will be covered during your scheduled meeting times.

Please take time to save the dates for the following Sacramental Retreats and Celebrations for our Traditional Second Grade Programs:
March 27, 2021 Parent-Child Church Tour and Reconciliation at 9:00 am.-12:00 p.m.
April 17, 2021 Parent-Child Holy Eucharist Retreat and Rehearsal at 9:00-12:00
May 8, 2021 Celebration of First Holy Eucharist at 11:00 a.m.

https://stjoseph-honeycreek.org/seasons

UPCOMING STUDIES - MORE INFORMATION AT

https://buildingchurchescelebratingvirtues.org/adult-faith-formation

WISDOM: God's Vision for Life
An Eight-Part Bible Study
Featuring Jeff Cavins

January ~ Thursdays
10AM-12PM
February ~ Wednesdays
3:30-5PM

EPHESIANS: Discover your Inheritance as a Child of God.
Eight day personal retreat

JANUARY 1, 2021

https://theincarnation.life/epiphany

NO GREATER LOVE
A Biblical Walk Through
CHRIST'S PASSION

Wednesdays in January 2021
3:30 - 5PM

"Let Us Dream: The Path to a Better Future"
Pope Francis

"Soñemos Juntos :
El camino a un futuro mejor" Papa Francisco

Please see our parish website or contact *LalettaE@stjhc.church* with Family Life for more details.

MEDITACION DEL EVANGELIO

ALENTAR UN ENTENDIMIENTO MÁS PROFUNDO DE LA ESCRITURA

3 de Enero de 2021 | La Epifania del Señor

Hoy celebramos la universalidad del Señor, fiesta conocida como la Epifanía. Celebramos, también la luz de Cristo manifestada en una estrella que guiaba a los Magos de Oriente hasta llegar a su encuentro. "Al entrar en la casa vieron al niño con María su madre; se arrodillaron y le adoraron. Abrieron después sus cofres y le ofrecieron sus regalos de oro, incienso y mirra" (Mateo 2:11). Y, nosotros, ¿Qué podemos ofrecerte en este tiempo difícil que estamos pasando? Solo, nos resta decirte: ¡Señor, que tu estrella nos guie y nos ilumine a ser mejores personas, a integrarnos y ayudarnos en este tiempo tan duro que estamos pasando!

Las lecturas nos hablan cómo la luz, de diferentes maneras, nos orienta y marca el camino, que es Cristo. Jesús brilla en todas las personas de diferentes razas y estatus migratorio. El deseo de Jesús es esparcir su luz a toda persona, esa luz en otras palabras es su gracia, dada también en los Sacramentos. A pesar de todo lo que estamos viviendo actualmente, la invitación estriba en que el corazón palpite y desborde de alegría en el Señor. Muchas han sido nuestras experiencias en este tiempo de pandemia. Los momentos han sido difíciles, pero la luz de Cristo ha brillado de mil formas en medio de la oscuridad. Ni la oscuridad de la enfermedad, de perder a un ser querido, de la falta de trabajo, por mencionar algunos, ha matado la esperanza. Esa esperanza que nos hace ir más allá de nosotros mismos para dar ayuda a quien lo necesita. ¿Qué harás hoy para que la luz de Cristo ilumine la oscuridad de otros?

ANNOUNCEMENTS

COMMUNITY BLO0D DRIVE - JANUARY 16

The South Texas Blood and Tissue Center will be here on **Saturday, January 16** from **9am-2pm** in the **Parish Hall** to take blood donations. As we have seen on the news, the blood supply continues to be low due to the effects of the pandemic. This drive is open to the parish and the entire Bulverde/Spring Branch community. Due to the potential for cold morning weather, we will have waiting in the hallway of the education building with appropriate COVID protocols of masks and physical distancing.
Donations are by reservation only with no walk-ups allowed. We will be emailing a link to past donors for sign up or you can use this link: *https://donor.southtexasblood.org/donor/schedules/drive_schedule/124765* and search for our event to register. Giving blood is safe. The STBTC follows all CDC protocols for masking, social distancing, and infection control related to COVID-19. Questions can be directed to our parish blood drive coordinator: Tom Rosol-210-413-8079, *tdrosol@yahoo.com*.

We hope to see many of you there as we do our part to fill our 130 reservation slots on this important day.

All successful donors will receive a free COVID-19 antibody test with on-line results available to you within 10 days of your donation on your donor portal

OUR PARISH HAS FORMED! A FREE GIFT FOR YOU!
Go to Formed.org. | Enter our PARISH CODE on the homepage: b155b | Create a personal account with your email and password.

INTERESTED IN BECOMING CATHOLIC?

Interested in becoming Catholic or learning more about the Church and her teachings? There is a place for you, here with us. As an adult, you become Catholic through the Rite of Christian Initiation of Adults (RCIA). RCIA will meet weekly during the year, beginning in September. Our meetings will last approximately 1 1/2 - 2 hours on Sunday mornings. This process is for you if you:

- Have never been baptized
- Were baptized in another Christian faith
- Were baptized Catholic, but didn't receive First Holy Communion and Confirmation.

You will be guided and supported in the faith through instruction. If you or someone you know would like to learn more about becoming Catholic, contact Sue Torres at 830-980-2268, ext. 255, or *SueT@stjhc.church*.

PARISH INFORMATION

PASTORAL COUNCIL

Fr. Francis McHugh, Pastor
(Member Ex Officio)
Deacon Glen Bliss
Deacon Mike Pawelek
Deacon Freddy Mireles
(Members Ex Officio)
Matthew Wohlfeil - President
Jeff Burrier - Vice President
Mike Knuffke - Secretary
Adaia Garcia Engrav
Rosanne Gray
Jayne O'Keefe
Charlie Nickells
Christine Lowak
Ricardo Garcia
Ana K. Alcazar
Ken Petri
Lana Kubany
Henry Delgado
Patricia Seader

Do you have recommendations, concerns? Would you like your voice heard? Please contact Pastoral Council at: *matthew.wohlfeil@hotmail.com*

FINANCE COUNCIL

Fr. Francis McHugh, Pastor
Sheila Rosario, Business Mgr.
Elvis Schmiedekamp
Charles Hughes
Mike Guadagno
Eubaldo Quiroz
Patti Jo Bliss
Neil Berry
Dick Dawson

Thank you for your continued tithing. Your contribution can be dropped in the collection box available during Mass, mailed, or brought into the parish office.

OUR STEWARDHIP OF TREASURE TO GOD

December 6 - $23,973.73 | Online Giving - $ 13,396.00
The next second collection will be for SVDP in January 10, 2021.

ONLINE GIVING MADE EASY

Online Giving is available for parishioners with WeShare, an easy and convenient way to save time and support the church. Donating is simple, safe, and completely secure. With WeShare, you can set up a recurring weekly or monthly transaction using your checking, savings, or credit card account. You can decide how much to give to any collection and make changes any time, day or night. Plus, you can leave your checkbook at home on Sundays. If you have any questions or concerns about the program or would like help setting up your account, please call our parish office at (830) 980-2268 ext. 205
If you would like to enroll in Online Giving, please visit: *www.stjoseph-honeycreek.org*

PREGNANCY RESOURCE CENTER

Pregnant? Need Help? Call The Bulverde/Spring Branch Pregnancy Care Center (830) 885-2277. Services are confidential & free of charge.

THE SOCIETY OF ST. VINCENT DE PAUL

Distribution every **other** week
Thursdays: 1 p.m. - 5 p.m. | Fridays: 1 p.m. - 5 p.m.
(830) 438-3725

BULLETIN ADVERTISING

Thank you to everyone that is sponsoring our Parish Bulletin. If you would like to sponsor please contact Tina at 512-431-9413 or *twatson@4lpi.com*. Ad includes free color, 4 changes a year, free ad design, and billing options.

Knight office solutions
Printers & Copiers • Managed IT Services
Document Workflow Solutions
To learn more, contact Matt Menger
(210) 424-6913 | mattm@knightoffice.com

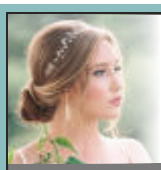
KNOT & VEIL
Bridal Hair & Makeup Artistry
www.knotandveil.com @knotandveil

WBG Construction Handyman Services
Bill Garoutte • 40 Years Experience
garouttewilliam@gmail.com
830-569-7726

FREE AD DESIGN WITH PURCHASE OF THIS SPACE.
– 800-950-9952 –

AVAILABLE FOR A LIMITED TIME
ADVERTISE YOUR BUSINESS HERE
Contact Mike Anderson to place an ad today!
manderson@4LPi.com or (800) 950-9952 x2612

St. Joseph - Honey Creek
COUNCIL 8521
Check Us Out at The Knight's Corner In the Reception Area of Church

CATHOLIC LIFE INSURANCE
Jimmy Tirres, CLU, LUTCF, FIC
LIFE INSURANCE • ANNUITIES
jimmytirres@yahoo.com
Office: 210-829-0029 • Mobile: 210-313-7679

SEPTICS
Engineering • Permitting Service
Installation • Excavaction
Real Estate Inspection for Septics
F.E.S. Construction, Inc.
Maria Oranday • 210-823-3477
hillcountryseptics@gmail.com

DAWSON CONSTRUCTION
210-267-9847
Brent Dawson
2722 W. Bitters Rd. Ste. 105• San Antonio, TX • dawsontx.com

A-LERT
GENERAL CONTRACTING
METAL BUILDINGS • COMPONENTS
METAL ROOFING SYSTEMS
NEIL BERRY, DIVISION PRESIDENT
TAMMY FROST, DIVISION SALES MANAGER
830-626-7755

ADT-Monitored Home Security
Get 24-Hour Protection From a Name You Can Trust
- Burglary
- Fire Safety
- Flood Detection
- Carbon Monoxide

1-855-225-4251

Michelle Engel – Realtor®
210-259-1331
mengel@fathomrealty.com
"Whoever wants to be great must become a servant" Matthew 20:26
Parishioner since 2001
FATHOM REALTY

Holt & Holt Funeral Home
We are here when you need us.
Our phones are answered personally 24 hours a day, seven days a week.
(830) 249-9128
Formerly Vaughan's Funeral Home
319 E. San Antonio Ave. • Boerne, Texas • 78006-2051

Smokey Mo's Bar-B-Q
• Dine In • Carry Out • Drive Thru • Catering
19851 Hwy 46 West | Spring Branch, TX 78070
830-438-8330
www.smokeymosbbq.com
Those who know eat at Smokey Mo's!

Country Roads CONSTRUCTION
COMMERCIAL & RESIDENTIAL
• Driveway • Ranch Roads • Parking Lots
• Lease Roads • Asphalt Maintenance
• Ranch & Lease Road Maintenance
Contact David Pawelek: (210) 833-4977

TEXAS PHYSICAL THERAPY SPECIALISTS
Dr. John Morello, PT
Dr. Brady Garza, PT
Dr. Jon Sams, PT
Treating Locals for Over 30 Years
CALL FOR A FREE CONSULT
Bulverde
830-980-4565
www.tpts.com

SOUTH TEXAS MEMORIALS
210-815-6265
www.southtexasmemorials.com
2826 Mission Rd San Antonio, TX 78214

SPREAD THE WORD
A Thriving, Vibrant Community Matters
SUPPORT OUR ADVERTISERS

PERSONAL SERVICE AVAILABLE IN HANDSHAKES AND HANDHELDS.
With the Frost App for iPhone® & Android® you can deposit checks, transfer funds, find nearby locations and talk to a real person at the bank with a single tap.
frostbank.com
Stone Ridge
21011 US Hwy 281
San Antonio, TX
(210) 220-6575
MEMBER FDIC
Frost

THE HEIGHTS OF BULVERDE
A Touchstone Community

The Newest Skilled Nursing & Rehabilitation Community in the Bulverde Area
Long-Term Care | Skilled Nursing | Rehabilitation | Respite Care
Schedule Your Private Tour Today! Call 830.438.1276
384 HARMONY HILLS ST. | SPRING BRANCH, TX | 78070 | THEHEIGHTSBULVERDE.COM

Cibolo Creek Dermatology Group
Dr. Monica McCrary
Board-Certified Dermatologist
Parishioner
(830) 971-9151
www.ciboloderm.com
120 Dietert Ave, Bldg 300, Boerne, TX 78006

M41055
STAR STATE PLUMBING
210-823-7761
Where Quality Counts

LONE ★ STAR POWDER COATING
13710 TOPPER PASS
SAN ANTONIO, TX 78233
DAN DOUGLAS
210-654-8601
Cell: 210-722-3793
www.douglascoatings.com
FAX: 210-654-7013
E-mail: LSPC@satx.rr.com

Spring Branch Roofing
Free Estimates
Insurance Claims Specialist
(210) 885-7818
www.springbranchroofing.com

Fr Virgilius Draessel • Assembly 3439
Come join the
Patriotic degree of the Order

K9 Country Club & Training Academy
"Your Pet's Private Playground!"
Indoor/Outdoor Climate Control Boarding
Kitty Kennels • Doggie Day Care • Beach Club • Rental Facilities
World Class Training Includes:
Agility, Obedience, Dock Diving, Scent Work and Herding
830-980-8476 • 31305 Oak View • Bulverde, TX
k9countryclub.net • @k9countryclubtexas

The Original
Bulverde Feed & Seed L.L.C.
830-438-3252
CARL CHAPMAN – OWNER
BUCK CHAPMAN – MANAGER
www.bulverdefeed.com
bulverdefeed@yahoo.com
29110 Hwy. 281 N.
/bulverdefeed

Friends. Family. Community.
Ginny Thompson, Agent
217 East Bandera Road
Boerne, TX 78006
Bus: 830-249-9505
ginny@ginnythompson.com
We're all in this together.
State Farm® has a long tradition of being there. That's one reason why I'm proud to support St. Joseph Honey Creek.
Get to a better State®.
State Farm®

Aerobic Services of South Texas
Info@aerobicservices.com
15188 FM 306 |Canyon Lake, TX 78133
Phone: (830) 964-2365
www.aerobicservices.com
"Serving South Texas for Over A Decade"

CLEAR CHOICE AUTOMOTIVE
(THE CHOICE IS CLEAR)
Quality Preowned Vehicles
3803 San Pedro Ave • 210-267-2900 • clearchoiceautosales.net
Charles & Linda Lambrecht, Parishioners

dōTERRA
"Natural HealthCare Alternative"
Barbara Pahmeyer, Parishioner
210-273-4848
www.essentialwellnesspower.com

Hendrix Auto Repair
4276 US Hwy 281 N, Spring Branch, TX
General Automotive Repair
(830) 438-4355 or (830) 980-4435

GLENCO RENOVATIONS LTD
INTERIOR & EXTERIOR PAINTING
WOOD FLOORS • DRYWALL REPAIRS
BATHROOM REMODELS • DECKS
CERAMIC TILE • ROOM ADDITIONS
N.E. "GLEN" GLENEWINKEL JR., PARISHIONER
CELL: (210) 825-0454 • EMAIL: morngsde@aol.com

Texas Certified Nursery Professional
Ronnie Grell
President
RAINBOW GARDENS
GRELL-BEE GARDENS, L.L.C.
2585 Thousand Oaks, San Antonio
210-494-6131
Beautifying San Antonio Since 1976

ADVERTISE YOUR BUSINESS HERE
Your Community is Looking!
Call LPi today for advertising info
(800) 950-9952

AR AUTOMOTIVE
General Auto Repair
210-262-8910
2454 Willow Springs • Bulverde TX
Parishioner

CROFTS - CROW FUNERAL HOME
BLANCO & JOHNSON CITY
Blanco: 830-833-4523
Johnson City: 830-868-4444
crofts-crowfuneralhome.com

Client Centric WEALTH MANAGEMENT®
BUILT AROUND YOU
192030 Stone Oak Parkway, Suite 315
San Antonio, TX 78258
Eric Zeitler AIF®, CRPS®, CMFC®
Private Wealth Manager - Parishioner
• Complete Retirement & Financial Planning
• Personalized Risk Bassed Investment Management
• Catholic Values Managed Portfolio's Available
210-807-7599
eric@ccwmgmt.com
Securities offered through Sigma Financial, member FINRA/SIPC. Investment advisory services offered through Sigma Planning Corporation. Client Centric Wealth Management is independend of Sigma Financial Corporation and SPC.
Find out more at: www.ccwmgmt.com

Too Sick for Mass?
SUPPORT OUR PARISH NO MATTER WHERE YOU ARE!
Sign-up to get your bulletin delivered right to your inbox!
www.parishesonline.com