June 19, 2022 The Most Holy Body and Blood of Christ

ST. JOSEPH

CATHOLIC CHURCH - HONEY CREEK

"Where Stewardship is Our Way of Life"

25781 Hwy. 46 West, Spring Branch, TX 78070
Main Phone: 830-980-2268 Fax: 830-980-3184 Email: Info@stjhc.church

WELCOME

WEEKEND MASSES:

Saturday: 5:00 p.m.

Sunday: 8:00 a.m., 10:00 a.m.,
12:30 p.m. (Español), 5:00 p.m.

DAILY LITURGIES:

Monday, Wednesday: 7:00 p.m. Mass

Tuesday, Thursday, Friday, Saturday:
8:00 a.m. Mass

ADORATION: CHAPEL

Monday, Tuesday & Wednesday
8:00 a.m. - 7:00 p.m.

Family Adoration: Wednesday 8-10 a.m.
Prayer for Life and the Unborn:
Wednesday 10-11a.m.

SACRAMENT OF RECONCILIATION (CONFESSION):

Sunday - Thursday By Appointment

Friday - Before 8:00 a.m. Mass

Saturday: 4:15 p.m. - 4:45 p.m.

OFFICE HOURS:

Monday - Thursday,
8:00 a.m. - 5:00 p.m.,
Friday 8:00 a.m. - 4:30 p.m.

WEBSITE:

www.stjoseph-honeycreek.org

On the Cover:
Jesus Christ

PARISH INFORMATION

Parish Administrator
Fr. Abel Ruiz
FatherAbel@stjhc.church

Deacons
Deacon Glen Bliss
DeaconGlen@stjhc.church

Deacon Mike Pawelek
DeaconMike@stjhc.church

Deacon Ignacio Romo
DeaconIgnacio@stjhc.church

Business Manager
Sheila Rosario, SheilaR@stjhc.church

Receptionist/Cemetery Coordinator
Imelda Quiroz, ImeldaQ@stjhc.church

Facilities Operations Specialist, Ext. 268
Cesar DeJesus, CesarD@stjhc.church

Facilities Manager
Darrell Kendig, DarrellK@stjhc.church

Admin. Assistant/Communications
Rose Mendez, RoseM@stjhc.church

Director of Music, Ext. 207
Rick Ramirez, RickR@stjhc.church

Faith Formation Department
830-980-2268

Director of Youth Ministry, Ext. 205
Charles Noll, CharlesN@stjhc.church

Admin. Assistant-Faith Formation Ext 211
Marty Alonzo, MartyA@stjhc.church

Baptism Coordinator/Archivist, Ext. 259
Frances Coale, FrancesC@stjhc.church

Director of Pastoral Development, Ext 266
Yolanda Olson, YolandaO@stjhc.church

MASS INTENTIONS

An intention for all parishioners will be included at all Sunday Masses

MONDAY	June 20	7:00 p.m.	Ophelia O'Dell, Ida Solis, Jonak Burrier Baptism Anniversary
TUESDAY	June 21	8:00 a.m.	Ophelia O'Dell, Jim Lundschen, Chris Barton
WEDNESDAY	June 22	7:00 p.m.	Ophelia O'Dell, Miguel Enriquez, Thomas Felux
THURSDAY	June 23	8:00 a.m.	Ophelia O'Dell, Eva Beckmann, Judy Pawelek Birthday
FRIDAY	June 24	8:00 a.m.	Ophelia O'Dell, VBS Children, Victor Prieto
SATURDAY	June 25	8:00 a.m.	For the Holy Souls in Purgatory
		5:00 p.m.	Donald Chapman, For Rain, Darrel Hickman
SUNDAY	June 26	8:00 a.m.	James Don Johnson, Leticia Rangel
	June 26	10:00 a.m.	Martha Campos, Darrell Hickman, Robert Kratochville
	June 26	12:30 p.m.	Pablo Vargas, Salomon Villa, Descanso en Paz de Pedro Jauregui.
	June 26	5:00 p.m.	Felix Barba JR., Leticia Rangel
SANCTUARY LIGHT			Harry Klar

PLEASE PRAY FOR

David & Sophia Alejandro, Diana Alvarado, Linda Coones, Hunter Cortese, Eugene Clifford Dawdy, Minerva Farias, Daryl Heusinkveld, Federico James, Chris Loosemore, Tamara Lowry, Clinton Miles, Ramon Monge, Leo Moreno, Richard Seader, Vernon Theis, and Bonnie Wonnarka

Names for inclusion in the Prayer List may be submitted to Imelda Quiroz in the Parish Office. Unless you are an immediate family member, please obtain permission from the person whose name is being placed on the list prior to submission. Submitted names will be placed on the Prayer List for two weeks.

SACRAMENTS

BAPTISM: Please call the Faith Formation Office for information (830) 980-2268, ext. 259

INFANT BAPTISM: Please call Frances Coale, Baptism Coordinator

MARRIAGE: Please see the Pastor before or after Mass for an appointment. Please make arrangements at least SIX MONTHS IN ADVANCE. CLASSES ARE REQUIRED.

QUINCEANERA: Please call the Faith Formation Office for information

EMERGENCY: 830-980-4624

If you need a priest for anointing of the sick or when someone is near death, for funeral arrangements, or for home/hospital Communion. Requests will be carefully managed as soon as possible.

EMERGENCIA 830-980-4624

Si usted necesita un sacerdote para uncíon de los enfermos o cuando alguien está a punto de morir, arreglos funerarios, communión en casa o en hospital. Las peticiones serán atendidas a la brevedad possible.

JOHN PAUL I SPIRITUAL DIRECTION MINISTRY

The guidance of a spiritual director helps to enrich one's prayer life and bring them closer to God. If interested please contact:

Frances Coale - 770-633-4641
gramsc59@gvtc.com

Cindy Keller - 210-316-1714
ckeller@gvtc.com

Cecilia Avila - 210-315-8779
avila.cecilia21@yahoo.com

Lillian Moore - 210-355-5906
lillian.r.moore@gmail.com

Fidelio Guerra - 210-365-9477

Paul Gittinger - 210-286-4604
pgittinger@gvtc.com

Janie Mireles - 210-669-6988
jvmireles@gmail.com

Imelda Quiroz - 210-288-4245
iquiroz89@yahoo.com

Dodd Naiser - 210-501-9558
doddnaiser@me.com

STEPHEN MINISTRY

Stephen Ministers provide confidential care during difficult times such as coping with the loss of a loved one, illness, or any challenge in life. If you, or someone you know could benefit from a Stephen Minister, please contact **Judy Pawelek at 210-279-2799**

El Ministerio de Esteban te ofrece asistencia confidencial en periodos en los que sobrellevas dificultades de la vida. Si usted o a alguien conocido les pudiera ayudar este Ministro favor de contactar: **Cecelia Avila 210.315.8779 Regino Avila 210.315.8071**

VOCATIONS

Are you considering priesthood, permanent diaconate, sisterhood or brotherhood? Please see the Pastor before or after Mass.

06/19/2022 - 6/26/2022 WEEKLY SCHEDULE

Sunday, June 19, 2022

	Regular Mass Schedule

Monday, June 20, 2022

8:00 AM - 7:00 PM	Eucharistic Adoration
9:00 AM - 12:00 PM	VBS - Parish Hall
6:30 PM	Teen ACTS Mtg - Parish Hall
7:00 PM	Daily Mass - Day Chapel

Tuesday, June 21, 2022

8:00 AM	Daily Mass - Day Chapel
9:00 AM - 12:00 PM	VBS - Parish Hall
8:00 AM - 7:00 PM	Eucharistic Adoration - Day Chapel
6:00 PM	RCIA Inquiry Session - Room 207

Wednesday, June 22, 2022

8:00 AM - 7:00 PM	Eucharistic Adoration - Day Chapel
8:00 AM - 10:00 AM	Family Adoration - Day Chapel
9:00 AM - 12:00 PM	VBS - Parish Hall
7:00 PM	Daily Mass - Day Chapel
7:30 PM	Lectio: Salvation - Room 207

Thursday, June 23, 2022

8:00 AM	Daily Mass - Day Chapel
9:00 AM - 12:00 PM	VBS - Parish Hall
10:00 AM	Honey Bee Quilters - Room 202
7:00 PM	Choir Practice - Main Church
7:00 PM	Young Adult Bible Study - Youth Room

Friday, June 24, 2022

8:00 AM	Daily Mass - Day Chapel
9:00 AM - 12:00 PM	VBS - Parish Hall
10:00 AM	Honey Bee Prayer Quilters - Room 202

Saturday, June 25, 2022

8:00 AM	Daily Mass - Day Chapel
5:00 PM	Vigil Mass - Main Church

Sunday, June 19, 2022

	Regular Mass Schedule

READINGS FOR THE WEEK JUNE 12

Sunday: Prv 8:22-31/Ps 8:4-5, 6-7, 8-9 [2a]/Rom 5:1-5/Jn 16:12-15
Monday: 1 Kgs 21:1-16/Ps 5:2-3ab, 4b-6a, 6b-7/Mt 5:38-42
Tuesday: 1 Kgs 21:17-29/Ps 51:3-4, 5-6ab, 11 and 16/Mt 5:43-48
Wednesday: 2 Kgs 2:1, 6-14/Ps 31:20, 21, 24/Mt 6:1-6, 16-18
Thursday: Sir 48:1-14/Ps 97:1-2, 3-4, 5-6, 7/Mt 6:7-15
Friday: 2 Kgs 11:1-4, 9-18, 20/Ps 132:11, 12, 13-14, 17-18/Mt 6:19-23
Saturday: 2 Chr 24:17-25/Ps 89:4-5, 29-30, 31-32, 33-34/Mt 6:24-34
Next Sunday: Gn 14:18-20/Ps 110:1, 2, 3, 4 [4b]/1 Cor 11:23-26/Lk 9:11b-17

Congratulations to the 2022 scholarship recipients:

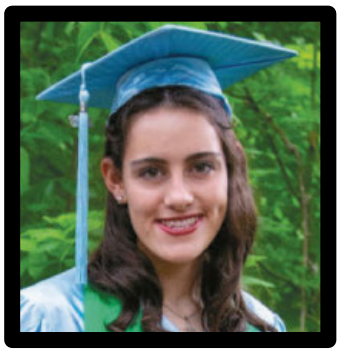

Juliette

Ryan

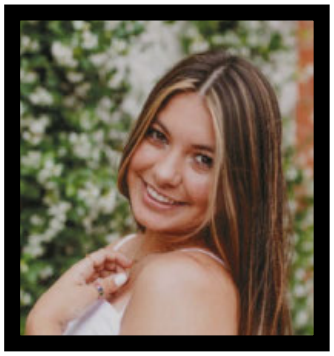

Addison

Thank you!

The Catholic Daughters of the Americas, Court St. Joseph-Honey Creek #2260 want to extend our sincere thanks for all of the support you have given us. Through your generosity we have been able to make donations and present gifts to the following:

Monetary

2 Hospice Organizations
2 Religious Orders
Our Lady of Guadalupe Celebration
Women's ACTS Retreat
Knights of Columbus #8521 Dollar Club
Comal County Crisis Center
A Woman's Haven
Mission of Divine Mercy
The SHARE Center
3 Senior Scholarships of $1,000 (normally 2-$500)
Gifts of appreciation to our Priests & Deacons
National CDA Projects
Texas State CDA Projects
Faith Formation – Elementary School, Middle School & High School
Habitat for Humanity

Service Projects

No Sew Blankets for Comal County Crisis Center
Gently used books for CASA of New Braunfels
The Heights of Bulverde Assisted Living-Valentines & Easter Cards & Candy
Adopted a Family for St. Vincent de Paul's Christmas drive
Praying Living Rosary 2nd Wednesday Every May / October

These donations approximately $7,720 and would not have been possible without your support of our Bunco, Mardi Gras dance, Fish Fry Dessert Sales, and 2nd Collection. We are truly blessed to be a part of St. Joseph. Thank you for your generosity.

If you are interested in seeing what we are all about, please contact our Regent Barbara Benton at (936) 525-0269 or BBentonCDA@gmail.com.

Catholic Daughters of the Americas®

Lord, Bless all our fathers with happiness and health. We bring all their needs to you and ask for strength so they may live worthy lives. Amen

Bendice a todos nuestros padres con salud y felicidad. Te traemos todas sus necesidades y te pedimos fortaleza para que puedan vivir dignos en sus vidas. Amen

ANNOUNCEMENTS

Congratulations to the 2022 Knights of Columbus scholarship award winners. We wish to congratulate all the 2022 graduating high school and college seniors and we wish them many blessings on their future endeavors. We also thank all parishioners for your support of all our events that help us provide these scholarships and many other contributions to our parish and community.

Kaden Kolacny

Juliette Lange

Ryan Lira

Mikayla Lively

Lorenzo Valles

JOIN THE KNIGHTS OF COLUMBUS! If you're interested in helping those in need in your parish and community, growing in your faith, and gaining exclusive access to top-quality insurance protection for you and your family, then joining your local **Knights of Columbus** council gives you the way to achieve these goals. Contact **Knights of Columbus Council #8521** for more information about membership: *http://uknight.org/CouncilSite/?CNO=8521*; or check the Knights of Columbus stand in the lobby of the church to obtain a membership form.

ANUNCIOS

EL MINISTERIO DE ESTEBAN

El Ministerio de Esteban te ofrece asistencia confidencial en periodos en los que sobrellevas dificultades de la vida, como la perdida de seres queridos o eventos personales que estén alterando tu vida significativamente. Si usted o a alguien conocido les pudiera ayudar un Ministro de Esteban favor de contactar: Cecilia Avila 210.315.8779 o Regino Avila 210.315.8071

REGISTRO DE FORMACIÓN EN LA FE

Estamos muy emocionados de anunciar que nuestro Registro de Formación en la Fe para el año escolar 2022-2023 se abrirá el lunes 1 de agosto de 2022. Ofreceremos programación para niños en edad pre-escolar hasta la escuela secundaria, con clases que comenzarán la semana del domingo 11 de septiembre de 2022. Manténgase atento al boletín y a las redes sociales para obtener anuncios adicionales sobre nuestros programas. ¡Por favor, también considere unirse a nuestro equipo catequético de maestros voluntarios! Nuestros programas solo tienen éxito con su apoyo y voluntad de compartir la fe. Ofreceremos descuentos en todas las tarifas de Formación en la Fe para cualquier familia cuyos padres sean voluntarios. Por favor, póngase en contacto con Charles Noll en la oficina de Formación en la Fe con sus preguntas o para obtener más información.

SAN VICENTE DE PAÚL (830) 438-3725 - Distribución cada dos semanas
Próxima distribución: 30 de Junio y 1 de Julio: Jueves y Viernes : 1p.m. - 5p.m.

ANNOUNCEMENTS

Teen ACTS JULY 14-17, 2022

A Teen ACTS weekend retreat gives you the opportunity to deepen your relationship with Jesus Christ; to renew yourself spiritually; to give new meaning to your prayer life; and to become part of an active, supportive, faith community.

Registration is open to all **current** High School students. Space is limited.

https://www.cognitoforms.com/StJosephCatholicChurchHoneyCreek/teenacts2022permissionslip

2022-2023 Faith Formation Registration

We are very excited to announce that our Faith Formation Registration for the 2022-2023 school year will open **Monday, August 1, 2022.** We will be offering programming for Preschool aged children through High School, with classes starting the week of Sunday September 11, 2022.

Stay tuned to the bulletin and social media for additional announcements regarding our programs. Please also prayerfully consider joining our Catechetical team of volunteer teachers! Our programs are only successful with your support and willingness to share the faith. We will offer discounts on all Faith Formation fees for any family whose parents volunteer. Please contact Charles Noll in the Faith Formation office with your questions or for more information.

Lk 9:16

Then taking the five loaves and the two fish, and looking up to heaven, he said the blessing over them, broke them, and gave them to the disciples to set before the crowd.

PARISH INFORMATION

PASTORAL COUNCIL

Fr. Abel Ruiz
(Member Ex Officio)
Deacon Glen Bliss
Deacon Mike Pawelek
(Members Ex Officio)
Matthew Wohlfeil - President
Jeff Burrier - Vice President
Mike Knuffke - Secretary
Adaia Garcia Engrav
Rosanne Gray
Jayne O'Keefe
Christine Lowak
Ricardo Garcia
Ana K. Alcazar
Ken Petri
Lana Kubany
Henry Delgado
Patricia Seader

Do you have recommendations, concerns? Would you like your voice heard? Please contact Pastoral Council at: *matthew.wohlfeil@hotmail.com*

FINANCE COUNCIL

Fr. Abel Ruiz
Sheila Rosario, Business Mgr.
Elvis Schmiedekamp
Charles Hughes
Mike Guadagno
Eubaldo Quiroz
Patti Jo Bliss
Neil Berry
Dick Dawson
Roy Ramirez

BULLETIN ADVERTISING

Thank you to everyone that is sponsoring our Parish Bulletin. If you would like to sponsor please contact Doug Wolfe 800 950-9952 or *Dwolfe@4lpi.com*.

PREGNANCY RESOURCE CENTER

Pregnant? Need Help? Call The SHARE Center (830) 885-2277. Services are confidential & free of charge. *https://www.bulverdepregnancy.com/*

THE SOCIETY OF ST. VINCENT DE PAUL

(830)438-3725 **Distribution every other week**
Thursdays: 1p.m. - 5p.m. | Fridays: 1p.m. - 5p.m.
Next distribution: June 30 and July 1

OUR STEWARDSHIP -TREASURE TO GOD

Our heartfelt THANK YOU for your continued tithing.

In-Pew Tithing:

- May 22 Reg Collection - $ 12,755.00
- St. Vincent de Paul - $ 4,485.00

May 2022 Online Offertory - $40,175.78 (Includes Ascension of the Lord Offerings $615)

Second Collections:
Assumption Seminary - $1,255
St. Vincent de Paul - $720
Catholic Daughters Court 2260 – $500
A Walk with Mary – Eagle Scout Project - $105

Easy and Secure Ways to Donate:

- Online *https://stjoseph-honeycreek.weshareonline.org/*

Online Giving is easy and convenient!
Leave your checkbook at home!

- *Scan the QR Code or visit stjoseph-honeycreek.weshareonline.org/*
- *Select the Fund or Cause to donate*
- *You can set-up your monthly, weekly or one-time donations.*
- *Enter the information requested; at this point, you can login to your existing account.*
- *New Online Donors, once your first donation has been submitted online, an email with your temporary password will be provided to you. You will have 24 hours to activate your account. Once register you will have access to all your donations made online, anytime!*
- *If you need assistance, we are here to help. Please call, WeShare 1-800-950-9952 option 1, or Sheila at 830-980-2268 ext. 208*

DI VINO
TOURS & TRANSPORT
Flora Tallman
(210)204 - 8597
www.divinotourstx.com

BLUE WATER
REAL ESTATE.com
Tim Fredrickson, *Realtor*
timfredricksontx@gmail.com
281.705.7720
Blue Water REAL ESTATE
Tim Fredrickson Tx

St. Joseph - Honey Creek
COUNCIL 8521
Check Us Out at The Knight's Corner In the Reception Area of Church

IF YOU LIVE ALONE YOU NEED MDMedAlert™ At HOME and AWAY!
Ambulance • Police/Fire • Family/Friends
GPS • Fall Alert • 24/7 • 365 • App Locator
No Contract/Fees • Easy Setup md-medalert.com
Solutions As Low As $19.95/mo.
CALL 1•800•808•9294

TEXAS PHYSICAL THERAPY SPECIALISTS
Dr. John Morello, DPT, PT, OCS - Clinic Director
Dr Kyle Forbes, PT, DPT, OCS
Board Certified Orthopaedic Specialist
Giovan Reyes, PT, DPT
Kenzie Kendal, PT, DPT
Meredes Andrade, PTA
Treating Local for Over 10 Years
CALL FOR A FREE CONSULT
Bulverde
184 Creekside Park, Ste. 200
Spring Branch, TX 78070
830-980-4565 www.TexPTS.com

Country Roads CONSTRUCTION
COMMERCIAL & RESIDENTIAL
• Driveway • Ranch Roads • Parking Lots
• Lease Roads • Asphalt Maintenance
• Ranch & Lease Road Maintenance
Contact David Pawelek: (210) 833-4977

DAWSON CONSTRUCTION
210-267-9847
Brent Dawson
2722 W. Bitters Rd. Ste. 105• San Antonio, TX • dawsontx.com

CATHOLIC LIFE INSURANCE
Jimmy Tirres, CLU, LUTCF, FIC
LIFE INSURANCE • ANNUITIES
jimmytirres@yahoo.com
Office: 210-829-0029 • Mobile: 210-313-7679

DERKSEN
30310 FM 306, Spring Branch • 21965 Hwy 46, Bulverde
(210) 326-4444
texassheds4444@gmail.com
America's Most Trusted Name in Portable Buildings

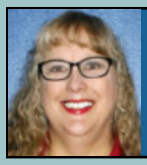

Michelle Engel – Realtor®
210-259-1331
mengel@fathomrealty.com
"Whoever wants to be great must become a servant" Matthew 20:26
Parishioner since 2001
FATHOM REALTY

Holt & Holt FUNERAL HOME
We are here when you need us.
Our phones are answered
personally 24 hours a day, seven days a week.
(830) 249-9128
Formerly Vaughan's Funeral Home
319 E. San Antonio Ave. • Boerne, Texas • 78006-2051

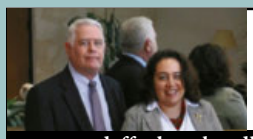

Deffenbaugh & Lange, PLLC
Attorneys-at-Law
Parishioner Lisette Lange & Douglas Deffenbaugh
Wills & Trusts • Real Estate/Leases • End of Life Planning
Probate • Tax Issues • Intellectual Property • Business Start-ups
www.deffenbaughandlange.com • 14350 Northbrook Dr., Ste 200 • 210-496-0612

Place Your Ad Here and Support our Parish!
Instantly create and purchase an ad with
AD CREATOR STUDIO
4lpi.com/adcreator

BBQGANDM.COM
BBQ GRILLS & MORE
Jered Keller
President/Owner
GRILLS • OUTDOOR KITCHENS • WOOD PRODUCTS • GRILLING SUPPLIES
19851 HWY 46 WEST #105
SPRING BRANCH, TX 78070
STORE: 830-980-2270
JKELLER@BBQGANDM.COM

Magical BLOOMS & THINGS
Jeff & Lisa – 830.885.2864
magicalbloomsandthings@gmail.com
www.magicalbloomsandthingstx.com
Spring Branch, TX

IF YOU LIVE ALONE
You Need MDMedAlert™
At HOME and AWAY!
Ambulance • Police/Fire • Family/Friends
GPS • Fall Alert • 24/7 • 365 • App Locator
No Contract/Fees • Easy Setup
md-medalert.com
MDMedAlert™
Solutions As Low As $19.95
CALL 1•800•808•9294

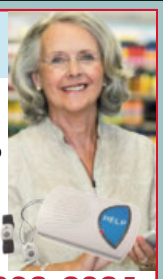

SUPPORT OUR ADVERTISERS!

A-LERT
GENERAL CONTRACTING
SELF-STORAGE BUILDINGS
METAL ROOFING • COMPONENTS
TAMMY FROST, DIVISION SALES MANAGER
830-626-7755

GLENCO RENOVATIONS LTD
INTERIOR & EXTERIOR PAINTING
WOOD FLOORS • DRYWALL REPAIRS
BATHROOM REMODELS • DECKS
CERAMIC TILE • FENCE PAINTING
N.E. "GLEN" GLENEWINKEL JR., PARISHIONER CELL: (210) 825-0454 • EMAIL: morngsde@aol.com

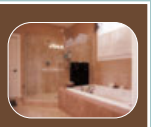

WE'RE HIRING
AD SALES EXECUTIVES
BE YOURSELF. BRING YOUR PASSION. WORK WITH PURPOSE.
• Work-Life Balance
• Full-Time with Benefits
• Serve Your Community
• Paid Training
• Some Travel
Contact us at: careers@4lpi.com | www.4lpi.com/careers

PERSONAL SERVICE AVAILABLE IN HANDSHAKES AND HANDHELDS.
With the Frost App for iPhone® & Android® you can deposit checks, transfer funds, find nearby locations and talk to a real person at the bank with a single tap.
frostbank.com
Stone Ridge
21011 US Hwy 281
San Antonio, TX
(210) 220-6575
MEMBER FDIC
Frost

Edward Jones

Financial strategies built just for you.

Paul Barton
Financial Advisor
7790 US Highway 281 N., Ste. 200
Spring Branch, TX 78070-6225
830-885-4996
www.edwardjones.com

MKT-5894M-A Member SIPC

Got Pain? Call us to get back YOUR LIFE
830-515-5131

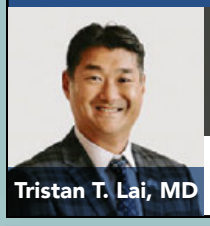

Tristan T. Lai, MD

Pain & Wellness INSTITUTE OF TEXAS

☑ Double board-certified ☑ Military Veteran
☑ Located in Bulverde/Spring Branch/Canyon Lake area ☑ Medical acupuncturist
You Local Pain Specialist | www.painandwellnesstx.com

WBG Construction
Handyman Services
Bill Garoutte • 40 Years Experience
garouttewilliam@gmail.com
830-569-7726

WCR LAND SURVEYING
CHRIS JURICA, RPLS (Parishioner)
1003 Main Street PO Box 481 • Blanco, Texas 78606
TBPE&LS #10194135
(830) 833-3010 | chrisj@wcrlandsurveying.com
www.WCRLANDSURVEYING.com

Jewels by Eduardo
Where we help your imagination work.
Eduardo Covarubbias, Owner
830-964-8039 1486 FM 2673
jewelsbyeduardo@gmail.com

Fr Virgilius Draessel • Assembly 3439
Come join the Patriotic degree of the Order

K9 Country Club & Training Academy
"Your Pet's Private Playground!"
Indoor/Outdoor Climate Control Boarding
Kitty Kennels • Doggie Day Care • Beach Club • Rental Facilities
World Class Training Includes:
Agility, Obedience, Dock Diving, Scent Work and Herding
830-980-8476 • 31305 Oak View • Bulverde, TX
k9countryclub.net • @k9countryclubtexas

Aerobic Services of South Texas
Info@aerobicservices.com
15188 FM 306 |Canyon Lake, TX 78133
Phone: (830) 964-2365
www.aerobicservices.com
"Serving South Texas for Over A Decade"

Your Dream, My Mission
TAG TERE ARENIVAR-GARCIA REALTOR®
JB Goodwin REALTORS®
Parishioner
210-478-8348

GROW YOUR BUSINESS BY PLACING AN AD HERE!
Contact Doug Wolfe to place an ad today!
dwolfe@4LPi.com or
(800) 950-9952 x5833

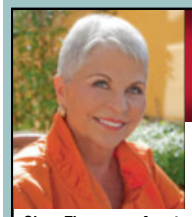

Friends. Family. Community.
We're all in this together.
State Farm® has a long tradition of being there. That's one reason why I'm proud to support St. Joseph Honey Creek.
Get to a better State®.
State Farm®
Ginny Thompson, Agent
217 East Bandera Road
Boerne, TX 78006
Bus: 830-249-9505
ginny@ginnythompson.com
1211009 State Farm, Bloomington, IL

CLEAR CHOICE AUTOMOTIVE (THE CHOICE IS CLEAR)
Quality Preowned Vehicles
3803 San Pedro Ave • 210-267-2900 • clearchoiceautosales.net
Charles & Linda Lambrecht, Parishioners

Cibolo Creek DERMATOLOGY GROUP
Dr. Monica McCrary
Board-Certified Dermatologist
Parishioner
(830) 971-9151
www.ciboloderm.com
120 Dietert Ave, Bldg 300, Boerne, TX 78006

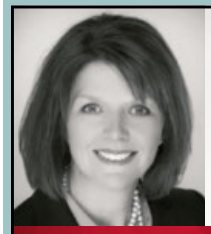

H&Co.
kw BOERNE KELLERWILLIAMS. REALTY
Amy Ogden, Parishioner
O: 830.816.3500 • C: 830.388.0041

M41055
STAR STATE PLUMBING
210-823-7761
Where Quality Counts

LONE ★ STAR POWDER COATING
13710 TOPPER PASS • SAN ANTONIO, TX
DAN DOUGLAS www.douglascoatings.com
210-654-8601 FAX: 210-654-7013
Cell: 210-722-3793 E-mail: LSPC@satx.rr.com

Hendrix Auto Repair
4276 US Hwy 281 N, Spring Branch, TX
General Automotive Repair
(830) 438-4355 or (830) 980-4435

TexHall Excavation
Bulverde, Texas
(210) 303-5021
or (210) 464-4636
www.TexHall.com
Site Work • Excavation
Land Clearing • Rock Sawing
Building Pads • Rock Trenching
Demolition • Rock Milling
Underground Utilities • Material Hauling
Licensed Septic Installer

CROFTS - CROW FUNERAL HOME
BLANCO & JOHNSON CITY
Blanco: 830-833-4523
Johnson City: 830-868-4444
crofts-crowfuneralhome.com

Texas Certified Nursery Professional
Ronnie Grell
President
RAINBOW GARDENS
GRELL-BEE GARDENS, L.L.C.
2585 Thousand Oaks, San Antonio 210-494-6131
Beautifying San Antonio Since 1976

A-LERT
COMMERCIAL AND RESIDENTIAL
GENERAL CONTRACTING
SELF-STORAGE CONSTRUCTION
METAL ROOFING • COMPONENTS
CUSTOM HOMES • BARNDOMINIUMS
Tammy Frost, Parishioner
800-210-5375

210-807-7599
eric@ccwmgmt.com

Client Centric WEALTH MANAGEMENT®
BUILT AROUND YOU
192030 Stone Oak Parkway, Suite 315 • San Antonio, TX
Eric Zeitler AIF®, CRPS®, CMFC®
Private Wealth Manager - Parishioner
• Complete Retirement & Financial Planning
• Personalized Risk Bassed Investment Management
• Catholic Values Managed Portfolio's Available
Securities offered through Sigma Financial, member FINRA/SIPC. Investment advisory services offered through Sigma Planning Corporation. Client Centric Wealth Management is independend of Sigma Financial Corporation and SPC.
Find out more at: www.ccwmgmt.com

STEVENS & MALONE, PLLC
ATTORNEYS AT LAW
Joseph J. Malone, Attorney at Law
Real Estate and Title Services, Estate Planning, Probate, and Business Formations and Transactions
1451 FM 2673 Canyon Lake, Texas
(830) 964-4442