HOLY NAME OF MARY PRESENTS

Celebrating our Unique Identity in Christ

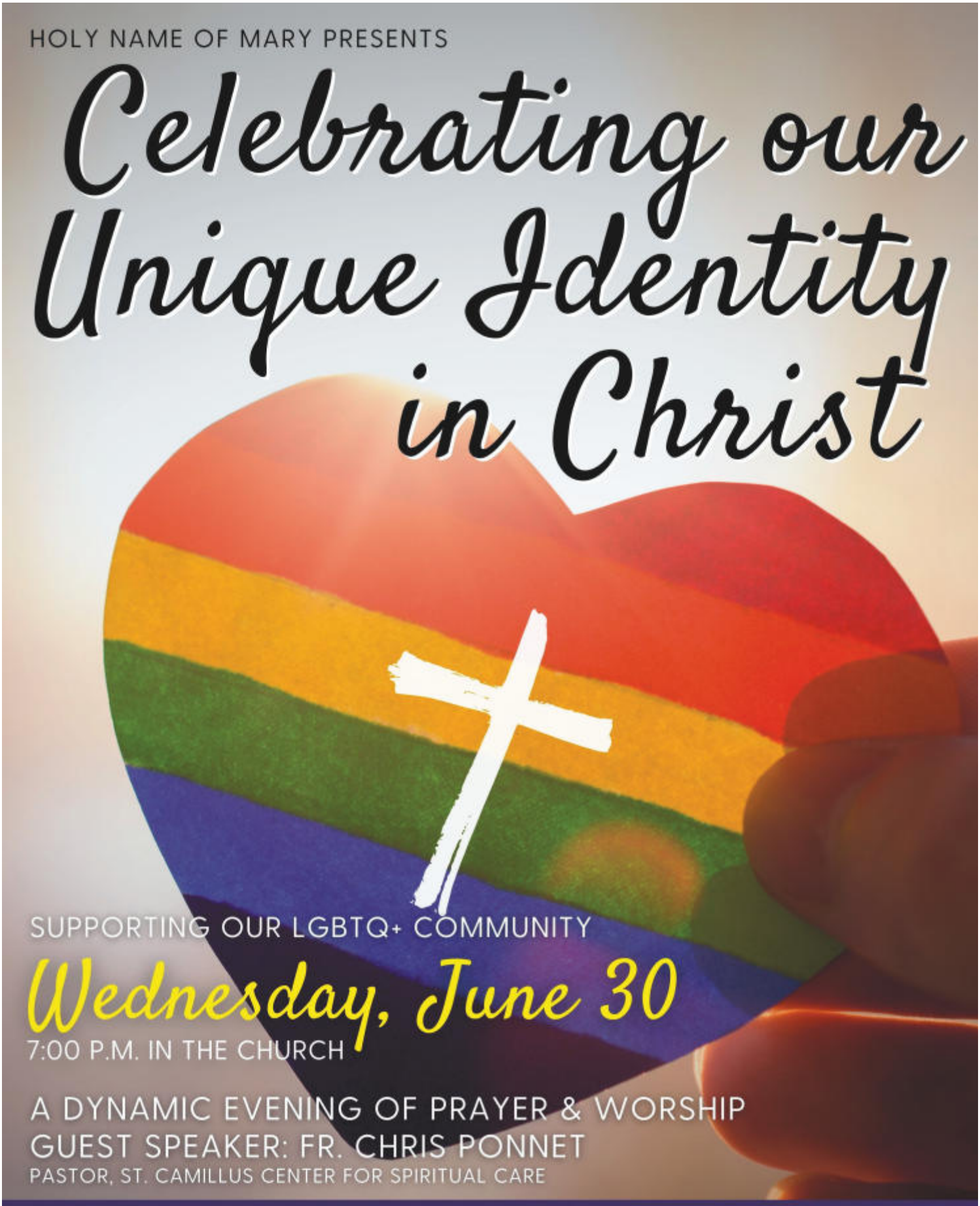

SUPPORTING OUR LGBTQ+ COMMUNITY

Wednesday, June 30

7:00 P.M. IN THE CHURCH

A DYNAMIC EVENING OF PRAYER & WORSHIP

GUEST SPEAKER: FR. CHRIS PONNET

PASTOR, ST. CAMILLUS CENTER FOR SPIRITUAL CARE

All are welcome... All belong... All are children of God

HOLY NAME OF MARY PARISH

724 E. Bonita Avenue • San Dimas, CA. 91773

www.hnmparish.org (909) 599-1243

Parish Office Hours: Monday-Friday 9:00 am—5:00 pm,
Saturday 9:00 am—12:00 pm and Sunday 9:00 am—3:00 pm

Staffed by the Congregation of the Sacred Hearts of Jesus and Mary

Fr. Chris Santangelo, SS.CC., Pastor
Fr. John Roche, SS.CC., Associate Pastor
Fr. Micheal Kumar, SS.CC., Associate Pastor

Deacon Couples

Al & Rita Austin……..….. x.178 dnal@hnmparish.org
Marv Estey …….…. x.177 dnmarv@hnmparish.org
Jose & Maria Guadamuz …... x.110 dnjose@hnmparish.org
Mario & Irene Lopez …….. x.110 dnmario@hnmparish.org
Amante & Christina Pulido ..x.172 dnamante@hnmparish.org

Staff

Pastor ……Fr. Chris Santangelo, SS.CC.
Frchris@hnmparish.org ……x. 118
Associate Pastor ……..…..Fr. John Roche, SS.CC.
Frjohn@hnmparish.org ……..……..x.114
Associate Pastor ……..Fr. Micheal Kumar, SS.CC.
Frmike@hnmparish.org ……x. 122
Director of Administration ……..…Cosme Garcia
Cosme@hnmparish.org ……..x. 112
Director of Pastoral Ministry ……..…Lani Galvan
Lani@hnmparish.org ……..…….. x. 111
Director of Music & Liturgy ……...Trevor Thomson
Trevor@hnmparish.org ……..x. 135
Receptionist ……..…Socorro Lopez
Socorro@hnmparish.org.……..…..x. 110
Weekend Receptionist ……Maria Triska
Maria@hnmparish.org ……...x. 109

Holy Name of Mary School
124 S. San Dimas Canyon Road, San Dimas, CA 91773
Principal ……...Debbie Marquez
Dmarquez@hnmschool.org .....**x. 226**
www.holynamemaryschool.org (909) 542-0449

Interim Volunteer Coordinator……Peggy Amaro
Peggy@hnmparish.org ……...x. 121
Volunteer Coordinator……...Eddie Gil
Eddie@hnmparish.org ……...x. 121
Summer Intern ……Joseph Penny
Funerals, Marriage & Grief Support……x. 137
Brenda@hnmparish.org ...……**Brenda McAllaster-Luna**
Staff Accountant ……Salah Bahouth
Salah@hnmparish.org ……x. 198
Administrative Assistant ……Michele Cote
Michele@hnmparish.org ……...x. 199
Communications Coordinator ……..Gabby Pedregó
Gabby@hnmparish.org ……x. 136
Catechetical Program Coordinator …….Melanie Bailey
Melanie@hnmparish.org ……...x. 232
Confirmation Coordinator ……..Jamie Alarcon
Jamie@hnmparish.org ……...x. 220
Youth Ministry Coordinator ……Candice Mora
Candice@hnmparish.org ……...x. 234
Rel. Education Admin. Assistant …..Erika Montenegro
Erika@hnmparish.org ……x. 280
Marriage Annulments ……..MaryAnn Brewer-Nolan
……(626)484-1355

WEEKEND MASS SCHEDULE

Saturday, 5:00 p.m.
Sunday morning at 7:00 a.m.,
9:00 a.m., and 11:00 a.m.
Sunday afternoon Spanish Mass at
1:00 p.m. and Life Teen Mass at 4:00 p.m.

DAILY MASS SCHEDULE

Monday, Tuesday, Thursday and Friday
at 8:30 am No Daily Mass on Wednesdays

ONLINE STREAMED MASSES

HNMChurch HNMParish

A Mass is available online every Sunday at 9:00 a.m.

HEALING MASS

Every 1st Saturday of the month at 8:30 a.m.

SACRAMENT OF RECONCILIATION

Please call the parish office to schedule an appointment.

MISA EN ESPAÑOL

Los domingos a la 1 de la tarde

CONFESIONES

Llame a la oficina parroquial para obtener una cita.

PLEASE PRAY FOR THE SICK & THE SUFFERING IN OUR COMMUNITY:

Nicolas Ortiz, Erin Vukojevic, Sonny Acosta, Vilma Brewer, Juanita Alcala, Margaret Oriente, Rigoberto Lopez, Jr., Isabel Avila, Dian Saputra, Diva Estey, Nic Estey, Tiffany Pereira, Patty Martinez, Lena Jackson, Fred D'Andrea, Lena Kho, Ernie Ochoa, Kathleen Johnson, Felipa Medina, Nacho Zarate, Maria Jimenez, Ari Gonzalez, Rodolfo Macahilig, Yolanda Valdez, Ron Ragano, Luella Briscoe, Colleen Torme, Cathy and Pat Meyer, Irma Avila, Jerry Rosen, Tom Castro, Milet Tangonan, Ronaldo Balatbat, Kim Farina, Hao Vuong, Sandra Torres, Joe Lutap, Ramela Clutario, Milton Jaramillo, Jose Ortegoa.

Gathered with Mary as one family in the Eucharist. We are called to live the love of Jesus.

HOLY NAME OF MARY MISSION STATEMENT

IN MEMORIAM

Enedina Rosales †
Joe Gonzalez †
Angela Vega †
Maria Julia Rodriguez †
Alice Llamas †
Virgil Birgen †

MASS INTENTIONS

SATURDAY, JUNE 26TH

5:00 PM	Int. Fr. Paul Zaccone, ss.cc., Int. Alex Alonso, Int. Kevin Alonso, Int. Roberto Alonso, Sally McDonald, Juana Moreno, Enedina Rosales, Miriam Szeibert, Isabel Caro, Henry Lee, Nicholas Medel

SUNDAY, JUNE 27TH

7:00 AM	Felicidad DeLaCruz, Beltran Santiago
9:00 AM	Int. Consuelo Heredia, Int. Noriel & Aida de Leon, David Sardeson, Marie Chris Morente, Daniel Morente, Pete Kuzmickas
11:00 AM	Int. Waldo Santos, Int. Aida & Noriel de Leon, Int. Michael Daniel Recio,Joseph & Rosalie Manzanares, Raquel Hernandez, Nena Paduna
1:00 PM	Celestino Santiago, Victor Perez, Jose Santamaria
4:00 PM	Int. Ethelinda Lopez, Joseph Ledesma

MONDAY, JUNE 28TH

8:30 AM	Int. Lorne Wise, Nena Paduano, Godofedo Tolentino, Eddie Morales, Catalina & Ines Villar, Marcine Skok

TUESDAY, JUNE 29TH

8:30 AM	Robert Long Jr., Nena Paduano, Zotico Ochavillo, Rosalinda Paulo, Alison Giardinelli, Rose Romo

Temporarily No Masses on Wednesdays

THURSDAY, JULY 1ST

8:30 AM	Int. Humberto Galleno, Int. Generoso Acosta, Dave Prescott, Carlos Garcia, Claro Recto, Ben Berbano

FRIDAY, JULY 2ND

8:30 AM	Int. Leonor Zepeda, Int. Tiffany Pereira, Carol Marquez, Doug Possoa

NEXT WEEKEND:
FOURTEENTH SUNDAY IN ORDINARY TIME

Sisters and brothers,

We are very blessed to be able to gather more fully as God's people as COVID restrictions are loosened and more people feel comfortable gathering in our church building.

As we bring the month of June to a close, we celebrated the feast of the Sacred Heart of Jesus on June 11, and we also celebrate Pride month, especially among our LGBTQ+ community of our parish. On June 30 at 7:00 pm, the Catholic Community of Holy Name of Mary will hold an evening of prayer, Eucharistic adoration, breaking open the Word and celebrating our unique identity in Christ.

We believe in faith that each person is created in God's image and likeness. It is wise for us to learn from our neighbors as God presents them to us. If we are open, each person can have something amazing to share with us to help us all grow in our faith and in love for each other. This is true of our neighbors of the LGBTQ+ community. They are God's daughters and sons, too, and therefore our neighbors.

Because these neighbors have often been made to feel less-than-welcome in so many settings (including Church settings), we will gather to empower the healing of our loved ones in the LGBTQ+ community and open our own hearts to how God might speak to us. We will welcome Fr. Chris Ponnet *Pastor, St. Camillus Center for Spiritual Care* to lead our evening of prayer.

I have heard criticism of the use of the word "pride" with regard to this month of celebrating people who identify as LGBTQ+. Because we know our scriptures well, we know that pride is one of the seven deadly sins. But pride in this sense is better understood as celebrating one's own dignity, as human beings worth being heard and respected. As a people who have been put down and marginalized in many areas of society, we as God's Church strive to respect all people -- whether or not we have the ability to walk in their shoes.

After the conclusion of this evening of prayer, may our hearts grow with the love of God. May our minds be stretched, a little more, to allow us to see Christ a little more clearly in each sister or brother who may journey on the path of life differently than our own experience. May we grow as a community to share the love of Jesus with all we come in contact with, beginning at home.

All are welcome to come and pray with us on June 30 at 7:00 pm. I will be with you in spirit as I will be away on vacation. It is my prayer for the HNM Parish Family that we truly live out our Christian witness that all are welcome . . . all belong . . . all are children of God.

In Christ,

Fr. Chris, SS.CC.

Hermanas y hermanos,

Somos muy bendecidos de poder reunirnos más plenamente como pueblo de Dios a medida que se aflojan las restricciones de COVID y más personas se sienten cómodas reuniéndose adentro de nuestra iglesia.

Al cerrar el mes de junio, celebramos la fiesta del Sagrado Corazón de Jesús el 11 de junio, y también celebramos el mes de Pride, especialmente entre nuestra comunidad LGBTQ + de nuestra parroquia. El 30 de junio a las 7:00 pm, la Comunidad Católica del Santo Nombre de María llevará a cabo una noche de oración, adoración eucarística, abriendo la Palabra y celebrando nuestra identidad única en Cristo. (Este evento se llevara acabo en ingles)

Creemos en la fe de que cada persona ha sido creada a imagen y semejanza de Dios. Es prudente que aprendamos de nuestro prójimo como Dios nos lo presenta. Si estamos abiertos, cada persona puede tener algo increíble que compartir con nosotros para ayudarnos a crecer en nuestra fe y en el amor mutuo. Esto es cierto para nuestros vecinos de la comunidad LGBTQ+, quien también son hijas e hijos de Dios y, por lo tanto, nuestros vecinos.

Debido a que a menudo se ha hecho que estos vecinos se sientan menos que bienvenidos en tantos entornos (incluyendo los entornos de la Iglesia), nos reuniremos para empoderar la curación de nuestros seres queridos en la comunidad LGBTQ+ y abrir nuestros propios corazones y ver cómo Dios podría hablarnos. Daremos la bienvenida al Padre Chris Ponnet, Parroco de St. Camillus Center for Spiritual Care para dirigir nuestra noche de oración.

He escuchado críticas sobre el uso de la palabra "Pride" con respecto a este mes de celebrar a las personas que se identifican como LGBTQ+. Debido a que conocemos bien nuestras Escrituras, sabemos que el orgullo es uno de los siete pecados capitales. Pero el orgullo en este sentido se entiende mejor como una celebración de la propia dignidad, como seres humanos dignos de ser escuchados y respetados. Como personas que han sido humilladas y marginadas en muchas áreas de la sociedad, nosotros, como Iglesia de Dios, nos esforzamos por respetar a todas las personas, tengamos o no la capacidad de caminar en sus zapatos.

Después de la conclusión de esta noche de oración, que nuestros corazónes crezcan con el amor de Dios. Que nuestras mentes se estiren un poco más para permitirnos ver a Cristo con un poco más de claridad en cada hermana o hermano que pueda transitar por el camino de la vida de manera diferente a nuestra propia experiencia. Que podamos crecer como comunidad para compartir el amor de Jesús con todos aquellos con quienes entremos en contacto, comenzando en casa.

Todos son bienvenidos a orar con nosotros el 30 de junio a las 7:00 pm. Estaré contigo en espíritu ya que estaré de vacaciones. Es mi oración por la Familia Parroquial de HNM que realmente vivamos nuestro testimonio cristiano de que todos son bienvenidos. . . todos pertenecen. . . todos son hijos de Dios.

En Cristo,

Fr. Chris, SS.CC.

amazonsmile
You shop. Amazon gives.

AmazonSmile is a website operated by Amazon that lets customers enjoy the same wide selection of products, low prices, and convenient shopping features as on Amazon.com.

SEARCH FOR THE ORGANIZATION:
Holy Name of Mary
Location: San Dimas, CA

(*Please note: Do not add the word "parish" or "church" and verify the city when selecting our organization)

The difference is that when customers shop through AmazonSmile (smile.amazon.com), the AmazonSmile Foundation will donate 0.5% of the price of eligible purchases to the charitable organizations selected by customers.

Support Holy Name of Mary and select us as your favorite charity at no extra cost when you shop at **smile.amazon.com**

HOLY NAME OF MARY PARISH

Give anywhere, anytime from your computer, tablet or smartphone!

To sign-up or learn more about online giving, please visit:
www.hnmparish.org/give

Evolutionary Lives

Written by Fr John

My professor of Franciscan Studies at Washington Theological, Sr. Ilia Delio, writes:

> *We have not accepted evolution as our story. By evolution, I mean simply that change is integral to life. We are becoming something that is not yet known. To live in evolution is to embrace this development.*

Evolution requires trust in the process of life itself. There is a power at the heart of life that is divine and lovable and a power that is always moving us forward. In a sense we are challenged to lean into life's changing patterns and attend to the new patterns that are emerging in our midst. To live in openness to the future is to live with a sense of creativity and participation.

If we stifle the sense of evolution in our everyday lives they will be conceived as static and fixed, as if it has always been this way and should always remain this way. This generates the "we have never done it that way" mentality. Stability is an illusion. The ancient wisdom of Heraclitus reminds us of life's endless activity - "The only thing that is permanent is Change"! No one steps in the same river twice. So to live is to embrace change.

So change is inevitable and so the best way to cope with change is to manage it ourselves. Otherwise we will end up in situations not of our making. So to control change is to embrace it.

Fr John

June 19th and 20th, 2021

	Weekly	Fiscal Year-to-Date	YTD vs. Last Year
Offertory at Masses	$20,257		
Online Giving	$15,841		
Total Offertory	$36,098	$1,492,803	-8%

'Reflections on Biblical Notions of Heaven'

A SEVEN WEEK BIBLE STUDY SERIES
LED BY DEACON AL AND RITA AUSTIN BEGINS

Wednesday, July 7

MORNING SESSION - 9:15 AM
EVENING SESSION - 7:00 PM

Bible Study Book Set for $15, available in the Parish Office.
To register, email Deacon Al at dnal@hnmparish.org

•get involved unteer

Get Involved

If you have decided that this is a good time to get busy volunteering, we'd love to hear from you!

We have lots of new ministry opportunities available and you would be perfect for them! Be good stewards of the gifts that God has given you and share them! I guarantee you, it will be the best gift you've ever given!

Give us a call and we'll get you going! Contact our Volunteer Coordinators Peggy Amaro or Eddie Gil at (909)599-1243 x 121.

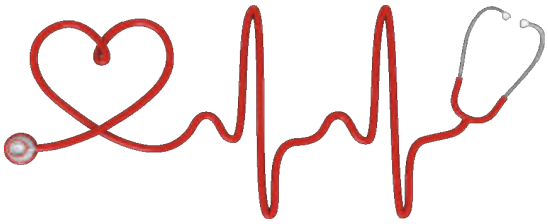

The Sacred Heart Fathers residing at Damien High School are looking to employ a California Licensed RN to oversee the care of two of their fellow priests. The applicant would need recent experience in medical/ cardiac/renal nursing and have strong personal and professional references.

Duties would include performing physical assessments, medication management, planning care, communicating with physicians and pharmacists, and overseeing the nursing assistant care team. Good interpersonal and organizational skills required. Hours would be Monday through Friday 9-3pm. Salary and hours negotiable.

If you are interested, please submit your resume/work history to kskel75@gmail.com or contact Ruth 951-202-8113 for more information.

Being a godparent is an important job. But what exactly is involved in this special role? Is a godparent required to run an organized crime empire or take over guardianship of children in the event of their parent's death? I am no expert, but drawing on my qualifications of being a godparent, having two excellent godparents myself, and choosing godparents for my six children, I've developed this position description for the role.

NAME OF POSITION

Godparent, Godmother, Godfather (hyphenation is also acceptable) or Sponsor.

EMPLOYMENT TYPE

On-call. Flexible contact hours

LOCATION

Initially: In the church for the baptism
Subsequently: Around when it counts.

GENERAL INFORMATION ABOUT THE ROLE

There is a lot involved in the role of godparent, though you'll find the role is not onerous. At the baptism, of course, you will dress up and hold the candle and say 'I do' half a dozen times. But this is only the beginning of the journey.

A godparent is a sponsor who supports the faith development of the child. Contrary to popular belief, a godparent is not the same as a guardian, who would adopt the child if their parents die. Instead, the godmother or godfather is a sort of spiritual role model, a person the child can turn to for counselling and support.

ORGANISATIONAL RELATIONSHIPS

Parents

As well as your relationship with your godchild, another important relationship will be with your godchild's parents. Make sure you check in with them regularly about your godchild's spiritual health.
A godparent can lobby for the needs of one child, while parents need to keep the needs of the family in balance . The Godparent/ child share a special bond.

The other godparent

It can be a good idea to co-ordinate with the other godparent, if that person isn't your spouse, to discuss co-godparenting. Exchange details at the ceremony and keep in touch.

SELECTION CRITERIA

At least one of a child's godparents needs to be a fully confirmed Catholic. Some guides suggest godparents should be 16 or older.

KEY DUTIES

Shameless favoritism

Parents are not allowed to have favorites among their children. That's what godparents are for. Make your godchild feel more special and important than their siblings. Blatant favoritism is key here. They are the godparents. That's their job.

Quiet witness

It's possible that a lot of your work as a godparent happens without anyone realizing that it's happening. In living out their faith and being true to their beliefs, godparents provide a quiet witness and show there are many ways to be Catholic.

Remembering birthdays

Or perhaps you might remember their name day or the anniversary of their baptism. The important thing is that you check in at least once or twice a year. This might not seem like much, but without these anchors it can be very easy to lose touch. This is also an opportunity for you to remind the child that you are their godparent and not just a family friend (or some random person off the street).

Undefined

Here's the thing: you don't know exactly what will happen in your godchild's life and when you might be needed.

REPORTING RELATIONSHIPS

This one is simple, yet so easy to forget. **Report in to God.** Pray for your godchild. Say a prayer for their first day of kinder, the operation on their broken wrist, their driver's test… Pray for guidance and pray for their faith life. Just pray. Pray lots.

DURATION OF CONTRACT

At what point do godparents hang up their hats? Some may believe it is when their godchild reaches adulthood, or perhaps when they've received all the sacraments.
There is no sell by date on being a Godparent.
Being a godparent is a privilege and a joy. Your heart will be softened and your soul enriched. You might think you're not qualified, but none of us ever are. Don't worry, God will make good use of you just the same.

Becoming Catholic

RCIA

Rite of Christian Initiation of Adults

Our current RCIA program is in the process of being restructured and is now being facilitated by Fr. John Roche. We welcome him to this ministry and may his gifts unfold and our brothers and sisters be drawn ever closer to God.

The Catholic Church rejoices every time a person decides to undertake the process to become a Catholic. We welcome you and we are here to help answer all those questions that might result from the call that God is inviting you to follow. Becoming a Catholic is one of life's deepest and most joyful experiences.

Visit www.hnmparish.org/rcia to inquire about becoming catholic or to complete your sacraments.

Holy Name of Mary Guidelines

Dear Friends and Family of HNM,

Welcome Home to those of you who are returning to Mass for the first time! We've missed you and we're so glad you're back! Slowly but surely, we hope to have everyone back in the pews, gathering for donuts in the Parish Hall, and attending all the various events and social opportunities. We're almost there. The Staff of Holy Name of Mary, together with the Reopening Task Force Team, continue to do our very best to keep us all safe. **You mean that much to us.**

As you can see in the Archbishop's directives (see page 7 for article), it states:

> *"For now,* ***masks and social distancing are required for employees and volunteers*** *if they are working in the church during Mass. Pastors must ensure that employees and volunteers adhere to the guidelines provided by the CDC, State of California, County Departments of Health (Los Angeles, Ventura, Santa Barbara), Cal OSHA and/or City Offices regarding healthy hygiene practices and employee and volunteer training."*

This means that, although all vaccinated people may be inside church without their masks, all of our Presiders, Staff and Volunteer Ministers **must** wear their masks, even though we are fully vaccinated. And, because we will not ask about each person's vaccination status, we have no idea of knowing who is and who isn't vaccinated among us when you attend Mass. **We, at Holy Name of Mary, refuse to allow this to become yet another divisive issue in our parish.**

And so, in solidarity with the priests, the staff and the many ministers/volunteers at every mass, **we ask all of us to stand united and continue to wear your mask while on HNM campus.** We know this is a huge sacrifice for many of you and we know how much we don't want to wear them. However, if some of us have to wear masks and others don't, it begins to look as if we are making distinctions among ourselves, and we want to avoid any appearance of that.

In last week's bulletin, we said, "… as your staff and our Reopening Task Force Team, together with Fr. Chris, we have come to the decision that we will be making changes slowly as we continue to get back to normal." We would like to continue to "go slow" in an effort to keep us all safe and healthy. **Going slow would include wearing our masks until further notice.**

For now, we will keep Section 1 (the section in front of the Blessed Sacrament Chapel) as a "socially distanced" section, with pew spacers and using only every other pew. If you would like to sit there, notify an usher when you come into church and you will be seated there. At the end of Mass, we will still ask everyone to stay in your seats and wait until Father leaves before our ushers dismiss you.

If you feel more comfortable staying outside in the courtyard for Mass, please let us know that you are there and we will be make sure that a Eucharistic Minister will bring you communion. (If you would like to bring your own folding/camp chairs to sit on, please feel free to do so.)

There is no need for contact tracing or registering for Mass. However, we each person needs to do his/her own "COVID symptom check," (i.e., *do you have a fever, have you been exposed*, etc.) before you come to church. This is on the honor system – so we ask that if you feel the slightest bit ill, please do not come to Mass.

As we reflected on Archbishop Gomez's recent statements, our Staff and I found them confusing at best. One of his clearer statements was: "effective June 19, 2021, the dispensation from attending Sunday Mass and Holy Days of Obligation in response to the coronavirus pandemic has been lifted for the faithful of the Archdiocese of Los Angeles." This means that our Archbishop is expecting Catholics to return to worship at Mass unless you have an underlying health condition, or you have very serious concerns about becoming ill. I would add that if you are not yet comfortable coming back to large crowds, I think God will understand. We walk in faith together as people begin returning to Mass.

We're getting close to getting to the end of this tunnel and we're so grateful for your flexibility and all you've done to help us stay safe during this pandemic. As we continue this "pandemic journey," and emerge from it, we offer our prayers and support to all those who have suffered so much during this time.

Please prayerfully consider standing united with your Priests, Staff and Ministers for a while longer by wearing your masks on campus. We would be so grateful for your support.

Pautas de Santo Nombre de Maria

Queridos amigos y familiares de HNM,
¡Bienvenidos a casa para aquellos de ustedes que regresan a misa por primera vez! Los hemos echado de menos y estamos muy contentos que ¡están de vuelta! Lento pero seguro, esperamos tener a todos de regreso en las bancas, reunidos para las donas en el Salón Parroquial, y asistir a todos los diversos eventos y oportunidades sociales. Casi estámos allí. El personal del Santo Nombre de María, junto con el Equipo de Trabajo de Reapertura, continuamos haciendo nuestro mejor esfuerzo para mantenernos a todos a salvo, ustedes significan mucho para nosotros.

Como pueden ver en las directivas del Arzobispo (consulte la página 7 para ver el artículo), dice:
“Por ahora, se requieren **máscaras y distanciamiento social para los empleados y voluntarios** si trabajan en la iglesia durante la Misa. Los pastores deben asegurarse de que los empleados y voluntarios se adhieran a las pautas proporcionadas por la CDC, el estado de California, los departamentos de salud del condado (Los Ángeles, Ventura, Santa Bárbara), Cal OSHA y / o las oficinas de la ciudad con respecto a las prácticas de higiene saludable y la capacitación de empleados y voluntarios".

Esto significa que, aunque todas las personas vacunadas pueden estar dentro de la iglesia sin sus máscaras, todos nuestros sacerdotes, personal y ministros voluntarios deben usar sus máscaras, aunque estemos completamente vacunados. Y, como no preguntaremos sobre el estado de vacunación de cada persona, no tenemos idea de saber quién está y quién no está vacunado entre nosotros cuando asiste a Misa. **Nosotros, en el Santo Nombre de María, nos negamos a permitir que esto se convierta en otro tema divisivo en nuestra parroquia.**

Y así, en solidaridad con los sacerdotes, el personal y los muchos ministros / voluntarios en cada misa, **les pedimos a todos que nos mantengamos unidos y sigamos usando su máscara mientras estamos en el campus de HNM.** Sabemos que esto es un gran sacrificio para muchos de ustedes y sabemos cuánto no queremos usarlos. Sin embargo, si algunos de nosotros tenemos que usar máscaras y otros no, comienza a parecer que estamos haciendo distinciones entre nosotros y queremos evitar cualquier apariencia de eso.

En el boletín de la semana pasada, dijimos, "... como su personal y nuestro Equipo de Trabajo de Reapertura, junto con el P. Chris, hemos tomado la decisión de que haremos cambios lentamente a medida que volvamos a la normalidad". Nos gustaría seguir “yendo despacio” en un esfuerzo por mantenernos a todos sanos y seguros. **Ir despacio incluiría usar nuestras máscaras hasta aviso adicional.**

Por ahora, mantendremos la Sección 1 (la sección frente a la Capilla del Santísimo Sacramento) como una sección “socialmente distanciada”, con separadores de bancos y usando solo cada dos bancos. Si desea sentarse allí, notifique a un acomodador cuando entre a la iglesia y se sentará allí. Al final de la Misa, todavía les pediremos a todos que permanezcan en sus asientos y esperen hasta que el Padre se vaya antes de que nuestros ujieres los despidan.

Si se siente más cómodo quedándose afuera en el patio para la Misa, háganos saber que está allí y nos aseguraremos de que un Ministro Eucarístico le traiga la comunión. (Si desea traer sus propias sillas plegables / de campamento para sentarse, no dude en hacerlo).

No es necesario rastrear contactos o registrarse para la misa. Sin embargo, cada persona debe hacer su propia "verificación de síntomas de COVID" (es decir, si tiene fiebre, ha estado expuesto, etc.) antes de venir a la Iglesia. Esto está en el sistema de honor, por lo que le pedimos que si se siente un poco enfermo, no asista a misa.

Al reflexionar sobre las recientes declaraciones del Arzobispo Gómez, nuestro personal y yo las encontramos confusas en el mejor de los casos. Una de sus declaraciones más claras fue: “a partir del 19 de junio de 2021, la dispensa de asistir a la Misa dominical y los Días Santos de obligación en respuesta a la pandemia de coronavirus se ha levantado para los fieles de la Arquidiócesis de Los Ángeles”. Esto significa que nuestro Arzobispo espera que los católicos regresen al culto en la Misa a menos que usted tenga una condición de salud subyacente o tenga preocupaciones muy serias acerca de enfermarse. Agregaría que si aún no se siente cómodo regresando a grandes multitudes, creo que Dios lo entenderá. Caminamos juntos en la fe mientras la gente comienza a regresar a la Misa.

Nos estamos acercando al final de este túnel y estamos muy agradecidos por su flexibilidad y por todo lo que ha hecho para ayudarnos a mantenernos a salvo durante esta pandemia. A medida que continuamos este “viaje pandémico” y salimos de él, ofrecemos nuestras oraciones y apoyo a todos aquellos que han sufrido tanto durante este tiempo.

Por favor considere en oración permanecer unidos con sus sacerdotes, personal y ministros por un tiempo más usando sus máscaras en el campus. Estaríamos muy agradecidos por su apoyo.

BLOOD DRIVE

IT TAKES ALL TYPES.

But it only takes less than an hour
to donate blood and make a difference.

Wednesday, July 7, 2021
12:30-6:30 PM

Holy Name of Mary - Sacred Hearts Hall for All
724 E. Bonita Avenue, San Dimas, CA

1-800-REDCROSS
RedCrossBlood.org

Donor App and enter sponsor code: **HOLYNAMEOFMARY**

RUDY'S PLUMBING
St. Lic # 917340
www.rudysplumbing.com
626-359-0194 or 358-1490

GROW YOUR BUSINESS WHILE SUPPORTING YOUR LOCAL PARISH.
Purchase a bulletin ad today!

PROTECTING SENIORS NATIONWIDE
MEDICAL ALERT SYSTEM
$29.95/MO
PLUS SPECIAL OFFER
BILLED QUARTERLY
CALL NOW! 1.877.801.7772
WWW.24-7MEDALARM.COM

GENERAL BUILDING CONTRACTOR
MH Rueda Construction
Design & Build
Additions
Kitchen & Bath Remodels
MIKE RUEDA, Parishioner
Lic. #407117
(909) 394-7323

ADT-Monitored Home Security
Get 24-Hour Protection From a Name You Can Trust
Burglary
Fire Safety
Flood Detection
Carbon Monoxide
ADT Authorized Provider SafeStreets
1-855-225-4251

JANIS BRADY MARTINDALE
CARMELA BOMBAY • MIRIAM Y. ALI
- ATTORNEYS AT LAW -
San Gabriel Valley Trust & Probate Center
1252 North San Dimas Canyon Rd. • San Dimas, CA
909-305-0005 · TRUSTSGV.COM · Parishioner

AVAILABLE FOR A LIMITED TIME!
ADVERTISE HERE NOW!
Contact Kathryn Dickens to place an ad today!
kdickens@4LPi.com or
(800) 950-9952 x5809

Hector L. Landig DDS
Yolanda Herrero-Landig DDS
Dr. Myoli H. Landig DDS
We Accept PPO Insurance and
Create Affordable Payment Plans
1241 S. Grand Ave., Suite G, Diamond Bar, CA 91765
909-396-5161 Pilipino Po Tayo

SUPPORT OUR ADVERTISERS!

SUPPORT YOUR LOCAL PARISH.
Buy a bulletin ad space today!

A&M
Carpets & Floors
SINCE 1988
• Carpet • Tile
• Hardwood
• Laminate • Vinyl
• Blinds & Shutters
909.596.9480
660 Arrow Hwy • La Verne
www.amcarpets.net

We've Missed You!
Welcome Back to Mass
Stay connected to our faith community no matter where you are by signing up to get our bulletin delivered straight to your email!
www.ParishesOnline.com

M & A AUTO CARE
Complete Auto Care
Domestic, European & Japanese
10% OFF PURCHASE WITH COUPON
Mercedes-Benz HONDA INFINITI LEXUS TOYOTA ACURA
(909) 593-1177
2478 Arrow Highway, Suite 106, LaVerne, CA

You've prepared for a rewarding retirement.
I can help you *make the most of it.*

As an Ameriprise Private Wealth Advisor, I have the qualifications and experience to help navigate your complex financial needs. Whether it's investment management, tax strategies or legacy planning, I can work with you to grow and preserve what you've worked so hard to achieve.

Mark P. Tolan, CFP®, CLTC®
Private Wealth Advisor, President
Confluence Wealth Management Group
A private wealth advisory practice of Ameriprise Financial Services, Inc.

909.394.0409
530 W. Bonita Ave
San Dimas, CA 91773
mark.p.tolan@ampf.com
marktolan.com
CA Insurance #0659598

Confluence Wealth Management Group
Ameriprise Private Wealth Advisory Practice

Ameriprise Financial | Be Brilliant.

The Compass is a trademark of Ameriprise Financial, Inc.
Ameriprise Financial Services, Inc. Member FINRA and SIPC.
© 2019 Ameriprise Financial, Inc. All rights reserved. (05/19)

Community Care Hospice of Glendora
SERVING THE COMMUNITY SINCE 2003
Available
24 hours a day – 7 days a week
FOR INFORMATION
(626) 335-9759
...back to the basics of quality care...
A Commitment in providing Hospice and Palliative Care, education on advanced directive and end-of-life care to members our community
VOLUNTEERS NEEDED

GROW YOUR BUSINESS WHILE SUPPORTING YOUR LOCAL PARISH.
Purchase a bulletin ad today!

FREE
AD DESIGN
WITH PURCHASE OF THIS SPACE
CALL
800.950.9952

SUPPORT YOUR LOCAL PARISH.
Buy a bulletin ad space today!

Proudly Serving the Inland Empire For The Past Decade
Storm Tight Roofing
Lic. #790524HIC
FREE ESTIMATES
Insured • All Labor Guaranteed
24 Hr Emergency Service
William Nickell, Owner • 626-890-9415

Roady's
Family Restaurant
• Open 6am - 8pm
• Banquet Room
• Beer & Wine
• Located in Rustic Frontier Village
160 West Bonita Ave. • San Dimas
(909) 592-0980

SUPPORT OUR ADVERTISERS!

Massage by Shelly
Upland Spine Rehab & Chiropractic
1125 E. 16th St., Ste. 4 • Upland, CA
951-236-2495 • peace.love.and.my.massage@gmail.com

SUPPORT YOUR LOCAL PARISH.
Buy a bulletin ad space today!

WHO YOU WORK WITH MATTERS!
Local expertise with an international reach
LAURA DANDOY & ASSOCIATES
Buying or selling real estate?
Call Laura!
909-398-1810
LauraDandoy.com

ROYAL PLUMBING & ROOTER
Peter Barbosa
Parishioner
909-593-8850
• 24 Hours •
• Since 1975 •
Dedicated to Your Comfort, Saftey & Convenience
Lic. #562221

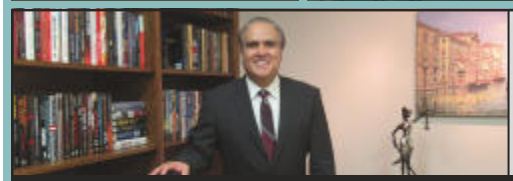

YOUR ATTORNEY
Specialist In Personal Injury
More Than 35 Years of Experience
Millions Of Dollars Recovered
EDWARD A. QUESADA, ESQ.
Fighting For You in Court Is My Life's Work
626-598-7997
English, Spanish & Italian
• Clients all over California • Auto Accidents
• Catastrophic Injuries • Wrongful Death
• Slip & Falls • Semi Truck Accidents
I DON'T CAVE IN TO INSURANCE COMPANIES
SU ABOGADO
Especialista en Lesiones Personales
Mas de 35 Años De Experiencia
Millones de Dólares Recuperados

AVAILABLE FOR A LIMITED TIME!
ADVERTISE HERE NOW!
Contact Kathryn Dickens to place an ad today!
kdickens@4LPi.com or
(800) 950-9952 x5809

FREE
AD DESIGN
WITH PURCHASE OF THIS SPACE
CALL
800.950.9952

Is Your Produce Fresh ?
INSANELY FRESH PRODUCE DELIVERED
ORDER NOW
www.FruitsandVeggiess.com
Customerservice@fruitsandveggiess.com

St. Mary Dental
Prosthodontics • Implants • Reconstructive Dentistry
Saeda Basta, DDS, MS
Assistant Professor at Loma Linda University
217 W. San Bernardino Rd., Covina
www.stmarydental.net
(626) 915-7711
$200.00 Off Implant
Offer limited to one implant per patient
Member of the American College of Prosthodontics, ADA, CDA and San Gabriel Valley Dental Society
* This fee is not available to patients with dental insurance.
Please ask one of our team members if you want to utilize your dental insurance.

SUPPORT YOUR LOCAL PARISH.
Buy a bulletin ad space today!

EBINER LAW OFFICE
CATHOLIC LAWYERS
HELPING THE PARISH FOR 67 YEARS
ESTATES - PROBATES - WILLS - TRUSTS - CONSERVATORSHIPS
WestCovinaTrustsLawyers.com (626) 918-9000

SKVARNA LAW FIRM
TRUSTS • WILLS • PROBATES • ELDER LAW
Attorney Victor P. Skvarna, Church Member
Local Catholic Family Since 1940's
Upland • (909) 608-7671 • office@skvarnalaw.net

FREE
AD DESIGN
WITH PURCHASE OF THIS SPACE
CALL
800.950.9952

STAND OUT
with a PREMIUM DIGITAL AD on PARISHESONLINE.COM

CONTACT US AT 800-950-9952

BAUER GERMAN AUTO

Bauer German Car Repair

European and German Automotive Service

322 W Foothill Blvd, Glendora CA 91741

626-963-5775

FREE
AD DESIGN
WITH PURCHASE OF THIS SPACE
CALL 800.950.9952

TOM'S
REMODELING & MORE
Kitchens • Bathrooms
Home Repairs
Flooring • Molding
TOM WARD
Over 25 Years Experience
Free Estimates
909-973-6913
Local Parishioner

WE'RE HIRING
AD SALES EXECUTIVES
BE YOURSELF. BRING YOUR PASSION.
WORK WITH PURPOSE.
- Paid Training
- Some Travel
- Work-Life Balance
- Full-Time with Benefits
- Serve Your Community

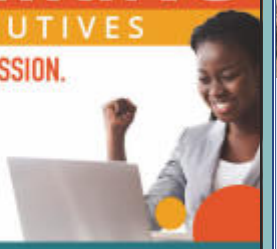

Contact us at careers@4lpi.com
www.4lpi.com/careers

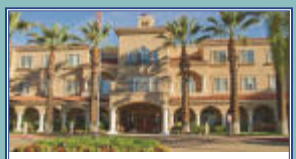

BROOKDALE
SAN DIMAS
Your Source for Senior Solutions
1740 S. San Dimas Ave.
San Dimas
909.394.0304
RCFE# 198601907 • SNF# 950000124

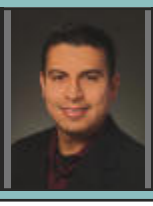

JUAN R. MORALES JR.
REALTOR® - DRE #02078173
BROKER - DRE #01854035
Se Habla Español
kw SOUTH BAY
KELLERWILLIAMS REALTY
626-488-2946
Juan.Morales@kw.com
www.Juan-Morales.kw.com
2370 Hawthorne Blvd., #100 • Torrance, CA 90505
***10% of proceeds are directly donated to Walk With Sally Cancer Foundation.*

TODD *Memorial* CHAPEL
Your Independent Family Owned and Operated Funeral Home Since 1907
909-622-1217

Pomona Chapel & Business Office
570 N. Garey Avenue
Pomona, CA 91767
FD 110

Claremont Chapel
325 N. Indian Hill Boulevard
Claremont, CA 91711
FD942

www.toddmemorialchapel.com

SINCLAIR AIR SYSTEMS INC.
Special Discounts for Parishioners
Air Conditioning & Heating
626.331.4541 721 E. San Bernardino Rd. Covina Ca
www.sinclairair.com CA State Contractors License #724978

Red 626-589-1927
JR 626-589-1929
Affordable
Electric Service
Lic# 649930
909-596-7800
affordableelectric@hotmail.com

EBC
Asphalt - Concrete Construction - Sealcoating
Pavement Markings & Signage
1535 E. Phillips Blvd. • Pomona, CA
909-623-6947 • www.eliasbros.com

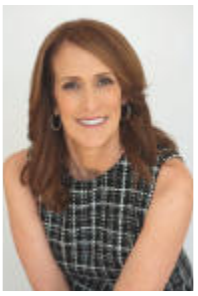

MAUREEN HANEY
Realtor®
CalBRE #01169487
10% of my commission will be donated to Holy Name of Mary church or school for each transaction closed with this ad.
Cell: (626) 216-8067
www.MaureenHaney.com
COMPASS

NEVER MISS A BULLETIN !
Sign up to have our weekly parish bulletin emailed to you at www.parishesonline.com

SUPPORT OUR ADVERTISERS!

LA VERNE OPTOMETRY
FAMILY EYE CARE
DR. BRIAN M. ALVA
WE OFFER SPECIALS FOR HNM PARISHIONERS
2248 D Street La Verne (909) 593-3519

Grief Support

We are happy resume our monthly *Grief Support* here at Holy Name of Mary. Our mission is to offer, with trained ministers, support, education, identifying emotions, coping skills, teach self-care and make use of ritual to remember and honor your loved one. Much like your unique relationship to the one who had died, your grief is unique to only you. The grief journey doesn't have to be traveled alone. Through the support of one another and the strength of our Christ in our faith, we can be a compassionate presence to each other during a painful and confusing time. This drop-in group each month allows you to come and go whenever you need a little extra support with the ongoing challenges of grief. You are always welcome to come and just listen with never an expectation of participating or sharing. We will meet the first Saturday of the month:

Saturday the 3rd of July 2021 from 9:15 A.M. to 10:30 A.M. in the Hall following the 8:30 A.M. Healing Mass in the Church

Following our general Grief Support we will also be offering *Soulmate Loss*. Few events in life are as painful as the death of your spouse and you may be uncertain you will survive this overwhelming loss and even believe you have the energy or desire to try to heal. When you spouse dies, your loss is also profound because you have lost the companionship of someone you deeply loved, your helpmate, the person who shared your history and perhaps even your financial provider. Learning to cope with your grief and find continued meaning your life will be difficult, however, with this support group, we hope to give you practical ideas to help you mourn and go on to live well and love well again. We will also be meeting the first Saturday of the month:

Saturday the 3rd of July 2021 from 11:00 A.M. to 12:15 P.M. in the Hall RSVP to Brenda McAllaster-Luna at (909)599-1243 ext. 137 or brenda@hnmparish.org to attend one or even both. I look forward to continuing along in this journey together.

HOLY NAME OF MARY

WWW.HNMPARISH.ORG

FACEBOOK

Follow Us!
www.facebook.com/**HNMChurch**

INSTAGRAM

www.instagram.com/**hnm_parish**

PARISH APP

Text **APP** to **88202** to download
Holy Name of Mary's FREE Parish App!

WHATSAPP

Unete a nosotros para recibir noticias, eventos y comunicados de Santo Nombre de Maria.
(909)599-1243 ¡Agreganos a tus contactos!

EVANGELUS

Evangelus

Sign up to receive our latest news and events via email, text, app, or social media. Text **HNM** to **55321** to sign up or visit: **eva.us/hnm**

YOUTUBE CHANNEL

Live Masses, Prayer Services, Funerals and more!
www.youtube.com/c/**HNMParish**

YouTube HNM PARISH