

Holy Spirit
CATHOLIC PARISH

Sunday, November 29, 2026 / Domingo, 29 de noviembre de 2026

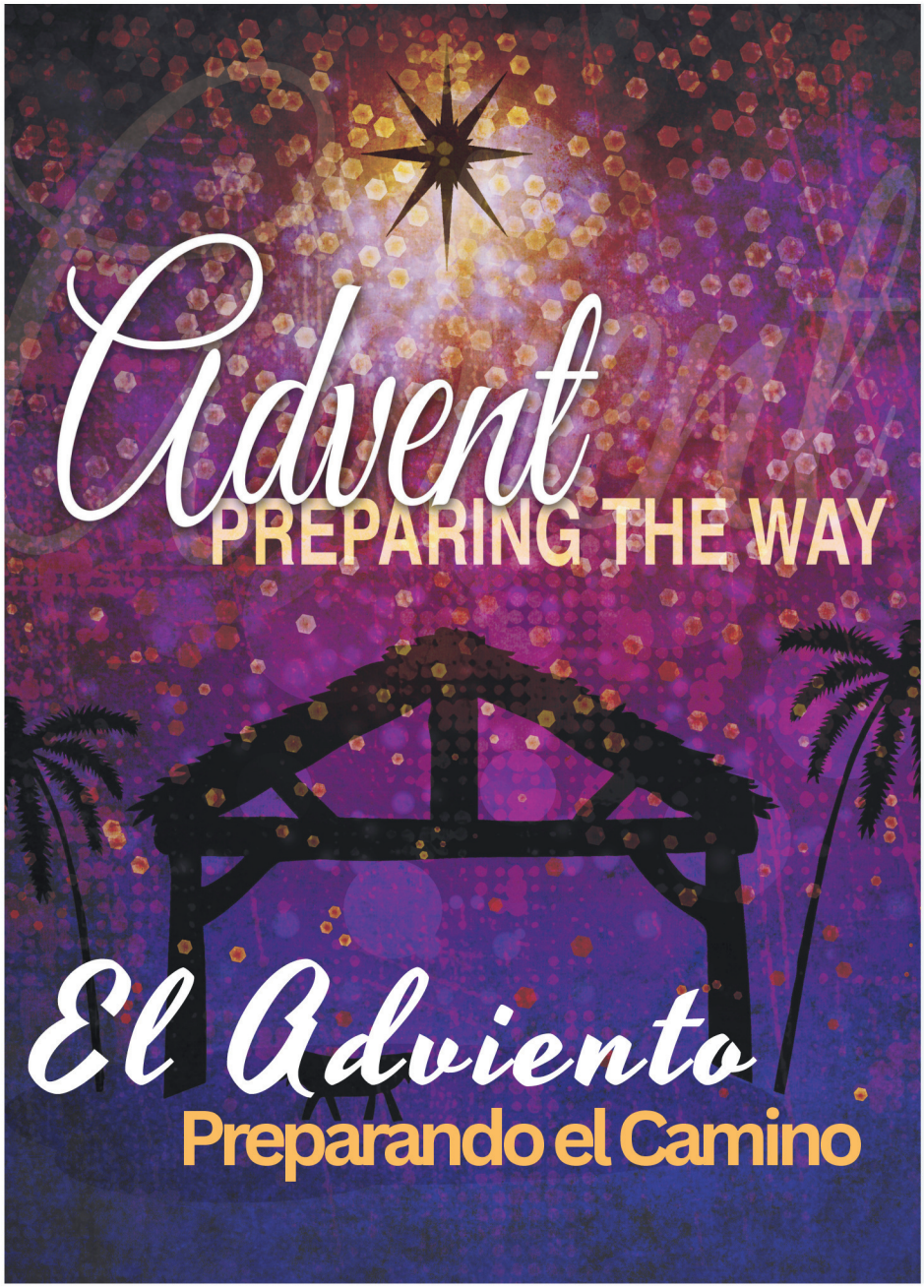

Mass Schedule

Weekend Masses
Saturday Vigil | 5:00pm
Sunday | 7:30am, 9:00am, 11:00am, 1:00pm (Spanish) & 5:00pm

Weekday Masses
Monday - Saturday 8:30 am

Confession
Wednesday 11:00am-12:00pm & 6:00-7:00pm
Saturday | 3:30pm - 4:30pm
or by appointment

Eucharistic Adoration
Friday 9:15-10:00am
Every 4th Thursday 9:15am-8:00pm

Horario de Misas

Misas de Fin de Semana
Vigilia del Sábado | 5:00pm
Domingo | 7:30am, 9:00am, 11:00am, 1:00pm (Español) & 5:00pm

Misas Diarias
Lunes a Sábado | 8:30 am

Confesión
Miércoles 11:00am-12:00pm & 6:00-7:00pm
Sabados | 3:30pm-4:30pm
o con cita previa

Adoración Eucarística
Viernes 9:15-10:00am
4° jueves del mes 9:15am-8:00pm

1111 W. Danieldale Rd., Duncanville, TX 75137 • (972) 298-4971 • www.holyspiritcatholic.com

About Us / Sobre Nosotros

Holy Spirit Catholic Parish

1111 W. Danieldale Road
Duncanville, TX 75137
P | (972)298-4971
www.holyspiritcatholic.com

Connect With Us / Conecta Con Nosotros

/holyspiritcatholicchurch

Clergy / Sacerdotes

Rev. Uche Aladi, Pastoral Administrator
Rev. Cristian Casado, Parochial Vicar

Deacons / Diáconos

Charles Ruelas
Gene Freeman
Paul Wood
Al Evans



Our Parish Staff / Nuestro Personal Parroquial

Business Administrator/Administradora
Yvette Gonzales Ext. 344

Pastor's Office & Outreach /Asistente del párroco
Anita Erdman Ext. 311

Parish Receptionist / Recepcionista Parroquial
Maria Delgado Ext. 310

Safe Environment Coordinator / Coordinadora de Ambiente Seguro
Enedina Ochoa Ext. 323

Community Life Ministry / Ministerio de Vida Comunitaria
Melisa Limones Ext. 326

Outreach Ministry /Ministerio de Alcance
Tommie Renteria Ext. 316

Facilities Maintenance/Mantenimiento
Mario Ramos 972-298-4971

Adult & Family Director/Directora del Ministerio de Adultos y Familias
Marcela Solis Ext. 324

Children's Faith Formation Coordinator / Coordinadora de Catequesis Infantil
Deborah Pearson Ext. 314

Baptism & First Communion Coordinator/ Coordinadora de bautizo y primera comunión
Lisa Estrada Ext. 312

Youth & Young Adult Director / Directora de Pastoral Juvenil y de Jóvenes Adultos
Lindee Greer Ext. 343

Youth Ministry Coordinator/Coordinadora de Ministerio Juvenil
Rocio Gonzalez Ext. 325

Music Director / Director de Musica
Felipe Ramirez 972-298-4971

Finances & Attendance/ Finanzas y Asistencia



	Weekly	Yearly
Sunday Collections needed for Operating Expenses	$30,000.00	$600,000.00
Sunday Collection 11/15	29,936.52	618,120.99
(Shortage / Overage)	**$ 63.48**	**$ 18,120.99**

SCAN THIS
ESCANEE

Number of Sundays during when contributions met or exceeded our operating expenses 9 of 20

Mass Attendance	5:00pm	7:30am	9:00am	11:00am	1:00pm	5:00pm	Total
11/15	200	199	352	432	862	256	2,301

UPCOMING 2ND COLLECTION



Retirement Fund for Religious December 12-13, 2026

St. Vincent de Paul (972) 920-6338 Confidential Help Line / Linea de Ayuda Confidencial
NOTE: ALL MONETARY DONATIONS FOR SVdP ARE COLLECTED VIA THE DONATION BOX. ACCEPTIVA IS NOT SET UP FOR DONATIONS TO SVdP.



Living the Season of Advent with a Spirit of Awareness!

With the Solemnity of Our Lord Jesus Christ, King of the Universe, celebrated on the 34th Sunday in Ordinary Time, Liturgical Year A comes to a close. This Sunday, therefore, brings us into a new liturgical year, Year B, with the celebration of the First Sunday of Advent.

The liturgical season of Advent, as always, offers us an opportunity to reflect on the two important comings of Jesus into our world: the birth of Jesus, the Word made flesh in our midst (Christmas), and His second coming at a time unknown to us, when He will come as Judge of the living and the dead. In between these two lies our constant and vigilant practice of true discipleship—welcoming and loving Jesus in our daily lives.

The Christmas celebrations reveal the great mystery of our salvation. Advent serves as a prelude, preparing us interiorly for God's presence in our history. Yet this preparation is often crowded out by the familiar excitement of sales, shopping, meal planning, and holiday travel. The Advent readings urge us to stay alert and ready, not allowing ourselves to be weighed down or distracted by worldly concerns. We need not give up these festivities entirely, but we are invited to find our deepest joy elsewhere: in God's presence in our lives and in human history through His Son, Jesus Christ.

"Would that you might meet us doing right, that we were mindful of you in our ways!" (Is 64:4). This verse from the first reading describes the joyful and faithful Christian disposition of readiness for the Lord's coming. This season invites us to do things in ways that are pleasing to God. Thus, we are called to shop wisely and thoughtfully, choosing the right things for useful purposes. We are also invited to plan our visits, care for others, share our blessings, and celebrate in ways that uplift others and give glory to God. We are called to do all these things with hearts watchful for Jesus' coming, recognizing Him even when He comes to us unexpectedly or remains hidden beneath the faces of those around us, especially the poor and needy (cf. Mark 13:35). Those who see the face of God, welcome Him, and recognize His presence in others will truly be blessed and count themselves privileged to share in the salvation that comes from the Lord.

In Christ Jesus, already given to us at Baptism, we have every spiritual gift we need to await His coming joyfully as children of light. Let us continually turn to our Lord and seek His saving face as we pray with the Psalmist: **"Lord, make us turn to you; let us see your face and we shall be saved."**

Blessings,

Fr. Uche

¡Vivir el Tiempo de Adviento con un Espíritu de Conciencia Espiritual!

Con la Solemnidad de Nuestro Señor Jesucristo, Rey del Universo, celebrada el trigésimo cuarto domingo del Tiempo Ordinario, llega a su fin el Año Litúrgico A. Este domingo, por lo tanto, nos introduce en un nuevo año litúrgico, el Año B, con la celebración del Primer Domingo de Adviento.

El tiempo litúrgico de Adviento, como siempre, nos ofrece la oportunidad de reflexionar sobre las dos venidas importantes de Jesús a nuestro mundo: su nacimiento, cuando Jesús, la Palabra, se hizo carne y habitó entre nosotros (Navidad), y su segunda venida, en un momento que desconocemos, cuando vendrá como Juez de vivos y muertos. Entre estas dos venidas se encuentra nuestra práctica constante y vigilante de un verdadero discipulado: acoger y amar a Jesús en nuestra vida cotidiana.

Las celebraciones navideñas nos revelan el gran misterio de nuestra salvación. El Adviento sirve como preludio, preparándonos interiormente para la presencia de Dios en nuestra historia. Sin embargo, esta preparación suele quedar desplazada por la emoción habitual de las ofertas, las compras, los preparativos de las comidas y los viajes propios de las fiestas. Las lecturas de Adviento nos exhortan a permanecer atentos y preparados, sin permitir que las preocupaciones del mundo nos agobien o nos distraigan. No tenemos que renunciar por completo a estas celebraciones, pero estamos invitados a encontrar nuestra alegría más profunda en otro lugar: en la presencia de Dios en nuestras vidas y en la historia humana por medio de su Hijo, Jesucristo.

«¡Ojalá salieras al encuentro de quien practica la justicia y se acuerda de tus caminos!» (Is 64,4). Este versículo de la primera lectura describe la actitud cristiana más gozosa y fiel: estar preparados para la venida del Señor. Este tiempo nos invita a hacer las cosas de una manera que agrade a Dios. Por eso, estamos llamados a comprar con sabiduría y reflexión, eligiendo aquello que realmente sea útil y tenga un buen propósito. También estamos invitados a planificar nuestras visitas, cuidar de los demás, compartir nuestras bendiciones y celebrar de maneras que eleven el espíritu de quienes nos rodean y den gloria a Dios.

Estamos llamados a hacer todas estas cosas con el corazón vigilante ante la venida de Jesús, reconociéndolo incluso cuando llega a nosotros inesperadamente o permanece oculto en los rostros de quienes nos rodean, especialmente en los pobres y necesitados (cf. Mc 13,35). Quienes contemplan el rostro de Dios, lo acogen y reconocen su presencia en los demás serán verdaderamente bendecidos y podrán considerarse privilegiados de participar en la salvación que viene del Señor.

En Cristo Jesús, que ya nos ha sido dado en el Bautismo, tenemos todos los dones espirituales que necesitamos para esperar gozosamente su venida como hijos de la luz. Volvamos continuamente nuestro corazón al Señor y busquemos su rostro salvador, mientras oramos con el salmista: **«¡Oh Dios, restáuranos, que brille tu rostro y nos salve!»** (Salmo 80,4).

¡Bendiciones!

P. Uche

Children's Faith Formation / Catecismo para niños



There are NO Children's this Sunday, November 29, as we wrap up the Thanksgiving Holiday break. Classes resume this Wednesday, December 2.



SACRAMENTS AND SUCH:

- The next **PARENT & STUDENT Session** for the **Sacrament of Reconciliation is Sunday, December 13 from 5-7 p.m. for GROUP #1 and Saturday, December 19 from 10 a.m.-12 noon for GROUP #2 and 1-3 p.m. for GROUP #3.** Please contact Lisa with questions or concerns.
- If you missed the **PARENT & STUDENT Sessions** for the **Sacrament of Confirmation and/or OCIA**, please contact Lindee in regard to your child's continued sacrament eligibility. There are no Confirmation meetings scheduled for the month of December. They will resume in January, 2027.
- Information regarding **Infant Baptism** (ages 6 & under) may be directed to Lisa at ext. 312. The next Spanish Baptism class is in December.

Congratulations to the following children who celebrated the Sacrament of Baptism!

Lorenzo Santos Flores
Sunday, November 8

Enzo Rodriguez
Saturday, November 14

Madeleine Sophia Amaya Lara
Sunday, November 15

Welcome to the Holy Spirit Faith Community!

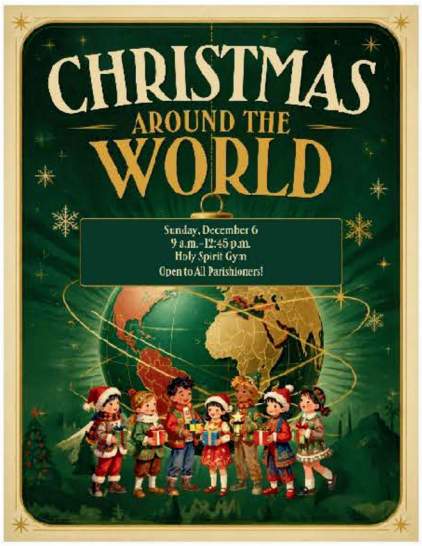

SUNDAY, DECEMBER 6
9-10:45 a.m. &
11 a.m.-12:45 p.m.

Join Children's Faith Formation AND Youth Ministry for CHRISTMAS AROUND THE WORLD! This event is open to the entire parish – family, friends & neighbors Grab a passport and travel to the countries of Brazil, Germany, Ireland, Italy, Mexico, Nigeria, Philippines and Spain to learn about their various Christmas customs and traditions, as presented by the children in Faith Formation! Finish your trip with a traditional visit with St. Nicholas complete with cookies and hot chocolate. This has become a favorite of the catechists so don't miss out!

And new this year will be the added countries of Australia, Denmark, El Salvador, Iceland and Trinidad/Topanga from Youth Ministry, making your Christmas Around the World experience even better.

For students in the Faith Formation Program, this is a scheduled Family Fun Day/Youth Ministry Family Session. Attendance will be taken so be sure to sign in at the designated locations.

- **For those students who attend the 8:45 a.m. session, your time slot is 9 a.m.-10:30 a.m.**
- **For our 11 a.m. students, your travel time is 11:00 a.m.-12:30 p.m.**
- **For students who attend the Wednesday 5:15 p.m. session, you may attend either session time. YOU WILL NOT HAVE CLASS ON WEDNESDAY, DECEMBER 9, AS THIS EVENT WILL TAKE THE PLACE OF YOUR CLASS SESSION ON THE 9TH.**
- **Youth Ministry students may select either time to attend.**

We hope to see you there!

Youth Ministry / Ministerio Juvenil

Youth Ministry Schedule
NO Classes on November 22 or 29 to observe the Thanksgiving Holiday.

Sunday, December 6th: YM Family Session
"Christmas Around the World"
Be sure you attend together as a family!



No habrá clases el 22 ni el 29 de noviembre, con motivo de la festividad de Acción de Gracias.

Domingo, 6 de diciembre: Sesión familiar de Pastoral Juvenil
<La Navidad alrededor del mundo>
¡Asegúrense de asistir juntos como familia!

Youth Ministry / Ministerio Juvenil

On Sunday, December 6th,
the YM Family Session is to attend
Christmas Around the World
9:00-10:30 AM OR
11:00 AM-12:30 PM
Be sure to sign-in for attendance.
There is NOT an afternoon session.

El domingo 6 de diciembre,
la sesión familiar de YM
consistirá en asistir a
«La Navidad alrededor del mundo»
de 9:00 a 10:30 a. m. O
de 11:00 a. m. a 12:30 p. m.
Asegúrense de registrar su asistencia.
NO habrá sesión por la tarde.

Community Life / Vida en Comunidad



Outreach Ministry / Ministerio de Alcance



CHRISTMAS AROUND THE WORLD

Sunday, December 6
9 a.m.–12:45 p.m.
Holy Spirit Gym
Open to All Parishioners!



Holy Spirit
Catholic Parish

Novena

Virgen de Guadalupe

Diciembre 3 - 11 | A partir de las 7 PM

Diciembre 8 Rosario a las 6:30pm

En la Iglesia

Recepción ligera después del Rosario en la Cafetería

December 3 - 11 | Starting from 7 PM

December 8 Rosary at 6:30pm

In the Church

Light reception in the Dining Room following the Rosary



Celebrando a nuestra

Virgen de Guadalupe

Holy Spirit
Catholic Parish

Te invitamos a unirte a nuestras actividades.
¡No faltes!

We invite you to join our activities.
Don't miss out!

12/12

5:00 AM | Mañanitas/Serenade
10:00 AM | Matachines/Dance
11:00 PM | Rosario bilingüe/Rosary
12:00 PM | Misa bilingüe/Mass
1:30 PM | Recepción/Reception

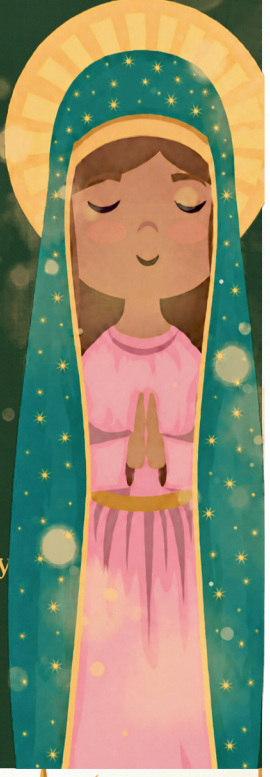

YOUNG FAMILIES MINISTRY
GROWING TOGETHER in FAITH

YOUNG FAMILIES MINISTRY

A Holy Family Christmas

December 4
6:00 PM – 8:00 PM
Room 212

All Are Welcome!
Young Children • Tweens • Teens



Potluck Pizza
(Bring your favorite pizza to share!)

Family Activities!

CATHOLIC MOM'S GROUP
"Let the Children Come to Me"
Mark 10:14

O Come, Let Us Adore Him



December 15

Mothers and their children are warmly invited to celebrate the beauty of the Holy Sacrifice of the Mass together as a community.

✝ Daily Mass at 8:30 AM ✝

Following Mass, Christmas activities and light refreshments in the dining room!



The Immaculate Conception OF THE BLESSED VIRGIN MARY

DECEMBER 8TH

Mass Times

8:30AM ENGLISH

5:30PM ENGLISH

7:00PM SPANISH

December 2026 Events / Eventos de diciembre

SUN / DOM	MON / LUN	TUE / MAR	WED / MIÉ	THU / JUE	FRI / VIE	SAT / SÁB
		1	2 OCIA Children/ Youth 6:30pm	3 Our Lady of Guadalupe Novena 7pm	4 1st Friday Adoration 9:15am-1pm & 6-9pm Our Lady of Guadalupe Novena 7pm	5 CDA Holiday Tea 1-2:30pm Children's Christmas Choir Practice 6pm Our Lady of Guadalupe Novena 7pm
6 2nd Sunday of Advent CFF/YM Christmas around the World Craft Sale 9am-12pm Our Lady of Guadalupe Novena	7 Our Lady of Guadalupe Novena 7pm	8 Solemnity of the Immaculate Conception 8:30am, 5:30 & 7 pm Our Lady of Guadalupe Novena 6:30pm Parish Offices Closed	9 Our Lady of Guadalupe Novena 7pm	10 Our Lady of Guadalupe Novena 7pm	11 Our Lady of Guadalupe Novena 7pm	12 Our Lady of Guadalupe Celebrations 5am Mañanitas, 10am Matachines, 11am Rosary & 12pm Mass Children's Christmas Choir Practice 6pm
13 3rd Sunday of Advent CDA Tamale Sale 8:30am -12 Blessing of the Bambinelli	14	15 Mom's Group 8:30am Mass	16	17 All-Day Adoration 9:15am-8pm	18	19 Simbang Gabi 6am Mass Children's Christmas Choir Practice 6pm
20 4th Sunday of Advent CFF/YM Las Posadas	21	22	23	24 Christmas Eve 8:30am - Daily Mass 5pm Children's Mass 8pm Vigil Mass Parish Offices Closed	25 Christmas Day 12am, 9am & 11am	26
27 The Holy Family of Jesus, Mary & Joseph	28 Parish Offices Closed	29	30	31 Parish Offices Close at 12:00pm	Solemnity of Mary, Mother of God Parish Offices Closed	

Prayer & Readings / Oración y Lecturas



Readings / Lecturas

Sunday/Domingo
Is 63:16b-17, 19b; 64:2-7/Ps 80:2-3, 15-16, 18-19/1 Cor 1:3-9/Mk 13:33-37

Monday/Lunes
Rom 10:9-18/Ps 19:8, 9, 10, 11/Mt 4:18-22

Tuesday/Martes
Is 11:1-10/Ps 72:1-2, 7-8, 12-13, 17/Lk 10:21-24

Wednesday/Miércoles
Is 25:6-10a/Ps 23:1-3a, 3b-4, 5, 6/Mt 15:29-37

Thursday/Jueves
Is 26:1-6/Ps 118:1 and 8-9, 19-21, 25-27a/Mt 7:21, 24-27

Friday/Viernes
Is 29:17-24/Ps 27:1, 4, 13-14/Mt 9:27-31

Saturday/Sábado
Is 30:19-21, 23-26/Ps 147:1-2, 3-4, 5-6/Mt 9:35-10:1, 5a, 6-8

Mass Intentions / Intenciones de Misa

Sunday/Domingo
7:30am Int. of Udo Odoemena
9:00am +Oliva Macias
11:00am +Steve Rubio
1:00pm Int. of the People of Holy Spirit
5:00pm Int. of Christine Blamo

Monday/Lunes
8:30am +Andres & Jeanne De Leon

Tuesday/Martes
8:30am +Amanda Garza

Wednesday/Miércoles
8:30am +Tom McNutt
+Bob Rombach

Thursday/Jueves
8:30am +Catalina Zarate

Friday/Viernes
8:30am +Joel Serna Lara
+Mario Esteban Gomez
+Pascual Galvan

Saturday/Sábado
8:30am +Orlando Garcia
5:00pm +Ruth Sanchez



If you would like to dedicate a **Mass or Flowers** in honor of a loved one, please come to the office during normal office hours.

The **Sanctuary Lamp** will burn for the intentions of **Udo Odoemena.**



EUCHARISTIC ADORATION
ADORACIÓN EUCARÍSTICA

THURSDAY, DECEMBER 17, 2026
jueves, 17 de diciembre
9:15am-8:00pm
Divine Mercy Chaplet at 3:00pm
Coronilla a La Divina Misericordia 3:00pm



The Blessing of the Bambinelli

A beloved annual tradition at the Basilica in Rome in preparation for Christmas, the Blessing of the Bambinelli was first instituted by St. John Paul II. On the Third Sunday of Advent, the children of Rome are encouraged to bring the baby Jesus (Bambinelli) from each of their Nativity sets to St. Peter's Square. Now celebrated in other churches around the world, this Advent tradition is a way for children to connect their Nativity scene at home to the celebration of Christmas at their church.

December 12th and 13th, please join us for the Blessing of the Bambinelli at all Masses. The faithful are invited to bring the Baby Jesus from their home Nativity sets to the Sunday Mass for this special blessing.

La Bendición del Bambinelli

La Bendición del Bambinelli es una tradición de Adviento en la que los niños llevan la imagen del Niño Jesús de su pesebre para recibir una bendición especial. Siguiendo esta tradición, invitamos a todos los feligreses a traer su Niño Jesús a las misas de domingo del 12 y 13 de diciembre.



CRAFT SALE

12/6/2026

9:00am – 12:00pm

Come support our Craft Group and discover one-of-a-kind treasures perfect for gifting this Christmas!



¡Ven a apoyar a nuestro Grupo de Manualidades y descubre tesoros únicos, perfectos para regalar esta Navidad!

A joyful stop for Christmas gifting

Weekly Events/Eventos de la semana

Sunday/Domingo

Monday/Lunes

9:30-10:30am	REFIT

Tuesday/Martes

9:30-11:30am	Food Pantry
9:30-11:00am	ESL Classes

Wednesday/Miércoles

9:30-10:30am	REFIT
9:30-11:30am	Legion of Mary Praesidia
9:30-11:00am	Mobile Food Pantry
9:30am-12:00pm	Craft Group
11:00am-12:00pm & 6:00-7:00pm	**CONFESSIONS**
5:15-6:45pm	Children's Faith Formation
6:30-8:00pm	OCIA Children/Youth Parent Student Session
7:00-8:30pm	Young Adult Ministry
7:00-8:00pm	Choir Practice-English
8:00-9:00pm	Ensayo de Coro-Español (Choir)

Thursday/Jueves

9:30-11:00am	ESL Classes
6:30-8:30pm	Parish Council Meeting
6:30-9:00pm	St. Vincent de Paul Meeting
7:00-8:00pm	AFM-Our Lady of Guadalupe Novena

Friday/Viernes

9:15am-1:00pm & 6:00-9:00pm	**1st Friday Eucharistic Adoration**
6:00-8:30pm	Young Family Gatherings
7:00-8:00pm	AFM-Our Lady of Guadalupe Novena

Saturday/Sábado

7:50-9:45am	Legion of Mary 1st Saturday Devotion
9:00am-12:30pm	Sacramental Preparation Class
9:30-11:00am	JCDA Monthly Meeting
1:00-2:30pm	CDA Holiday Tea
3:30-4:30pm	**CONFESSIONS**
6:00-7:00pm	Children's Christmas Choir Practice
7:00-8:00pm	AFM-Our Lady of Guadalupe Novena

EVENTS SUBJECT TO CHANGE



CHILDREN'S CHRISTMAS CHOIR PRACTICE START NEXT SATURDAY, 12/5 AT 6PM. BRING YOUR CHILDREN TO HELP OUR CHILDREN'S CHOIR GROW!

NEW MEMBERS WELCOME TO JOIN OUR ENGLISH OR SPANISH CHOIR PRACTICES IN THE SANCTUARY EVERY WEDNESDAY! PRACTICE IN ENGLISH STARTS AT 7PM

ENSAYO DE CORO EN ESPAÑOL A LA 8PM EN EL SANTUARIO

Advertise in Our Church Bulletin!

Contact
Brad Dawson
bdawson@4lpi.com
(800) 950-9952 x2577

Damian Garcia, MD
FAMILY MEDICINE
Affordable Care for the Uninsured
3450 W. Wheatland Rd., Ste. 235
Charlton Methodist Professional Bldg. 2
972-224-1122 www.DGarciaMD.com

John B. Rizo, Sr.
Attorney / Mediator (Bilingual)
Family • Accidents • Criminal • Immigration • Wills
214.269.5512

ADT-Monitored Home Security
Get 24-Hour Protection From a Name You Can Trust
• Burglary • Flood Detection
• Fire Safety • Carbon Monoxide
833-287-3502

ALEXANDER ELECTRICAL GROUP
AEG
ELECTRICAL HELP
AROUND THE HOUSE or OFFICE?
Licensed · Family-Owned · Reliable
CALL TODAY
PHONE: (214) 302-7320
WEBSITE: aeg-electrical.com

Jaynes Memorial Chapel
Family Owned Since 1998
972-298-2334
811 S Cockrell Hill
www.jaynesmemorialchapel.com

JD's Tree Service
Pruning • Sculpting • Lighting • Landscaping
Tree Stump, Mistletoe, Webworm Removal, Large Tree Planting, Firewood/BBQ Wood
Fully Insured • Senior Citizen Discounts
214-946-7138 • www.jdtreeservice.com
Greg Dobbs, St. Elizabeth Parishioner

NOTHING IS IMPOSSIBLE
NOTHING IS IMPOSSIBLE
NOTHING IS IMPOSSIBLE
WITH GOD.

Dr. Samuel Ramos, DDS
Adult & Family Dentistry
Parishioner
7125 Marvin D. Love Fwy., #203 • 972-298-1050

DR. TRACEY L. YOTHERS
Optometrist • *Parishioner*
www.duncanvilleeyes.com
535 W. Wheatland 972-298-7249

Elva Fonseca
REALTOR®
ULTIMA REAL ESTATE
@ELVAFONSECAREALTOR
Listing & Buyer's Agent Su Agente de Bienes Raíces Compra y Venta
Residential & Commercial
Habló Español
Parishioner
214-356-1018 www.ElvaFonsecaRealEstate.com

OCT 15 - DEC 7
MEDICARE OPEN ENROLLMENT
Plan reviews with a fellow parishioner
• Supplement Plans
• Prescription Drug Plans
• Medicare Advantage Plans
Carmen Santos
Se Habla Español 214-435-7908

IF YOU LIVE ALONE
MDMedAlert!™
$1 Less Than a day
✔ Ambulance/Police
✔ Family/Friends
✔ GPS & Fall Alert*
SWITCHOVERS Welcome
CALL NOW!
800.809.3570
md-medalert.com

We Roof Dallas
Your Local Roofing Experts
Free Inspections & Estimates
Call Pius Coles - *Parishioner*
972-743-6916
www.weroofdallas.com

Questions about MEDICARE ?
2027 Medicare Supplements,
Medicare Advantage, Part D
New Changes & Premiums!
Registered Social Security Analysts
We work with many companies
Life Insurance protection!
Term Life, Final Expense, IUL
Si Hablamos Espanol
Clear Insurances .com
Lupe & Mayela Hernandez
351 W Jefferson Blvd
Suite 604
Dallas, TX 75208
(214) 642-2358
Answers@ClearInsurances.com

Law Office of Olegario Estrada P.C.
WE WILL FIGHT FOR YOU
• 18-Wheeler Accidents / *Accidentes de Camiónes*
• Car and Truck Accidents / *Accidentes Automovilísticos*
• Construction Accidents / *Accidentes de Construcción*
• Work Injuries / *Lesiónes Laborales*
• Wrongful Death Cases / *Casa de Muerte Injusta/Homicido Culposo*
• Oil Field Accidents / *Accidentes en Campos Petróleros*
• Slip and Fall Accidents / *Resbalon y Caida*
✦ Federal & State Criminal Defense
Casos de Defensa Criminal Federal y Estatal
✦ Misdemeanor & Felony
Delitos Menores y Graves
✦ Juvenile Cases
Defensa de Casos Juveniles
✦ Tickets
Infracciones de Trafico
214-331-4400
5224 W. Jefferson Blvd.
Dallas, Texas 75211
Lic. by the US Supreme Court & TX Supreme Court | No Board Spec

WE OFFER VINYL FRAME WINDOWS.
Specializing in Sales & Installation
ALL IN DIFFERENT STYLES AND COLORS
• Casement • Single Hung • Picture Windows
Call
469-509-5909
Email
rdavila72@outlook.com
Before Pictures
After Pictures

SUPPORT OUR Advertisers!

RENDON REALTY
Esther Fernandez
• Holy Spirit Parishioner
• Listing Agent
• Buyers Agent
• New Construction Homes
• 20+ years experience
• First Time Home Buyers
• 1st Responders/Teachers/Veterans
estherzfernandez@gmail.com
214.845.1753
Hablo Español

ALAMO POWER SOLUTIONS LLC
High Electric Bills?
Text "Holy" to (214) 808-2615
For your home or business
We can get you the best rate! Hablo Espanol
Alamo Power Solutions LLC | info@alamopowerusa.com

Vargas | London
Funeral Home and Cremation Services
Answered live 24/7
(214) 550-7369
12101 Greenville Ave, Ste 118, Dallas, TX 75243
www.mydallasfuneralhome.com
ONE PUBLISHED PRICE. NOTHING HIDDEN.

THE VARGAS FAREWELL	MEMORIAL CREMATION	TRADITIONAL FUNERAL
$1,950	$4,995	$6,350
Complete cremation + a private chapel farewell for your family.	Traditional service followed by cremation.	Full funeral from $6,350 visitation, service, graveside – casket included.

Compassion and affordability when you truly need it.
Se Habla Español