ST. MICHAEL CATHOLIC CHURCH

Welcoming · Faithful · Diverse

DECEMBER 5, 2021

3713 Harwood Rd., Bedford, TX 76021-4097
Phone: 817.283.8746 | **Fax:** 817.283.1908
Website: www.smcchurch.org

MASS SCHEDULE

Saturday: *6:00 PM Vigil (English)
Sunday: 7:30 AM, 9:00 AM,
*11:00 AM and 5:00 PM (English);
*1:00 PM (Español)

Monday-Friday: *8:30 AM (English)
Thursday: *7:00 PM (Español)

Reconciliation
Thursday: 5:30 PM - 6:30 PM
Saturday: 4:00 PM - 5:30 PM

***Adoration of the Blessed Sacrament**
Find the Adoration schedule at
https://www.smcchurch.org/adoration.
**** - Live streamed services***

A STEWARDSHIP PARISH

CLERGY

Father Balaji Boyalla, SAC, Pastor
bboyalla@smcchurch.org
Father Mariya James, SAC, Parochial Vicar
Father Jesuraj, SAC, Parochial Vicar
Deacon Harry Heinz
Deacon Sangote 'Ulupano
Deacon Tom Doran

OFFICE HOURS

817.283.8746 | Sunday: 8:30 AM - 2:30 PM
Monday - Friday: 9:00 AM - 3:00 PM
Saturday: Closed

CATHOLIC EDUCATION

St. Michael Academy & Academy Plus
Pre-School and Parent's Day Out
Alyssa Roper, Director
817.510.2748, aroper@smcchurch.org
817.358.0555 | **www.smapreschool.com**

Holy Trinity Catholic School
817.421.8000 | www.holytcs.org

Nolan Catholic High School
817.457.2920 | www.nolancatholichs.org

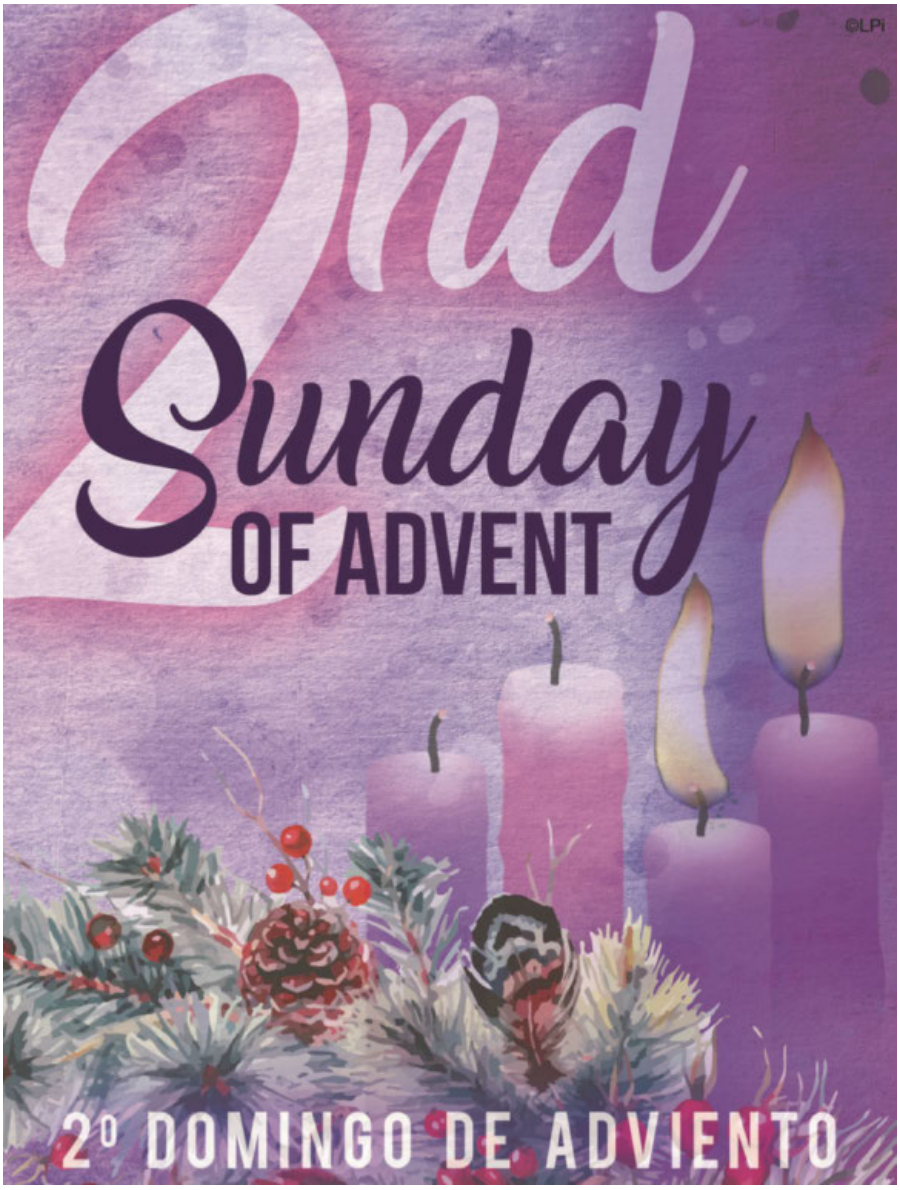

PARISH STAFF

Chief of Staff - Deacon Walt Stone
817.510.2714
DeaconWalt@smcchurch.org

Contributions - Dennis Emerson
817.510.2722
demerson@smcchurch.org

Communications - Ann Ness
817.510.2738
aness@smcchurch.org

Welcome Coordinator - Lidia Forrer
817.510.2710
lforrer@smcchurch.org

Facility Manager - Francis Grosskopf
817.510.2732
fgrosskopf@smcchurch.org

Director of Liturgy - Sarah Messecar
817.510.2713
smessecar@smcchurch.org

Director of Music - Joanne Werner
817.510.2730
jwerner@smcchurch.org

Hispanic Ministry Coordinator - Guillermo Munoz
817.510.2735
gmunoz@smcchurch.org

Director, Faith Formation - Robin Harris
817.510.2726
rharris@smcchurch.org

Elementary Religious Education - Angelica Santos
817.510.2727
asantos@smcchurch.org

Youth Formation - Jenny Rohde
817.510.2733
jrohde@smcchurch.org

Outreach: Christian Connection: Offers financial support to neighbors in need. Please call for an appointment, 817.510.2741. Elizabeth Chanoine, LPC, Director of Social Outreach. Counseling available.

PRAYER & WORSHIP

Stay Connected! | ***Website:*** www.smcchurch.org | ***YouTube:*** www.youtube.com/c/SaintMichaelCatholicChurch

READINGS & MASS INTENTIONS

SUNDAY, DECEMBER 5

Bar 5:1-9 Ps 126:1-6
Phil 1:4-6, 8-11 Lk 3:1-6

7:30 AM Mass for the People
9:00 AM †Paige Clark
11:00 AM †Joanne Beirise
1:00 PM †Emelia & Roberto Santos
5:00 PM †Mary Daniel

MONDAY, DECEMBER 6

Is 35:1-10 Ps 85:9ab, 10-14 Lk 5:17-26

8:30 AM †Mary Competiello

TUESDAY, DECEMBER 7

Saint Ambrose, Bishop, Doctor of the Church
Is 40:1-11 Ps 96:1-3, 10ac, 11-13
Mt 18:12-14

8:30 AM †Dorothy & Frank Klaczak
7:00 PM Mass for the People

WEDNESDAY, DECEMBER 8

THE IMMACULATE CONCEPTION OF THE BLESSED VIRGIN MARY
Gn 3:9-15, 20 Ps 98:1-4
Eph 1:3-6, 11-12 Lk 1:26-38

7:00 AM Mass for the People
8:30 AM Mass for the People
12:15 PM Mass for the People
7:00 PM Mass for the People

THURSDAY, DECEMBER 9

Is 41:13-20 Ps 145:1, 9-13b
Mt 11:11-15

8:30 AM †Victor Rojas
7:00 PM †Gary Meyer

FRIDAY, DECEMBER 10

Is 48:17-19 Ps 1:1-4, 6 Mt 11:16-19

8:30 AM †Joseph Dunlap

SATURDAY, DECEMBER 11

Sir 48:1-4, 9-11
Ps 80:2ac, 3b, 15-16, 18-19
Mt 17:9a, 10-13

6:00 PM †Victor Rojas

(S.I. - Special Intention)

STEWARDSHIP REFLECTION

Good stewards believe that God, who has begun this good work in them, will carry it through to completion. In words and deeds, they can sing with the psalmist, "The Lord has done great things for us; we are filled with joy!"

VOCATION VIEW

John the Baptizer made ready the way of the Lord. Who will make ready the way today?
(Luke 3:1-6)

Next Sunday Readings
THIRD SUNDAY OF ADVENT
December 12, 2021
Zep 3:14-18a (Ps) Is 12:2-6
Phil 4:4-7 Lk 3:10-18

LITURGY LINES

"O"
BY FR. PAUL TURNER

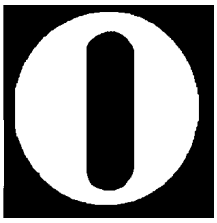

Yes, you read the title right. That's "O" the letter of the alphabet that most reminds us of breakfast cereal, tires, doughnuts, hula hoops, no hitters, and Advent.

In many parishes, "O" is the first word said in the new church year. Actually we sing it in Advent's most popular song, "O Come, O Come, Emmanuel." It announces the season that anticipates the coming of Christ at Christmas.

This hymn, which tells us Advent is starting, used to announce that Advent was ending.

The last eight days of Advent form a little season all by themselves. As the church prepares for the birthday of Christ, the liturgy gets more intense. At daily Mass, the Gospels relate the events leading up to the first Christmas. At evening prayer we have a special series of antiphons that beckon the Messiah to come. Each night gives him a new name, drawn from the Old Testament. "O Wisdom," "O Sacred Lord," "O Flower of Jesse's Stem," "O Key of David," "O Radiant Dawn," "O King of All Nations," and the greatest of them all, "O Emmanuel," a name that means "God is with us."

For reasons that will be immediately obvious, we call that group of refrains the "O Antiphons," a hallmark of Advent, and a collection of music our church has treasured for many generations. The Mass now includes a version of them as the alleluia verses for the same eight days before Christmas.

By the middle ages, those seven antiphons got strung together into a popular hymn. The last one became verse one, and "O Come, O Come, Emmanuel" was born. Thus, the antiphon originally established for the last evening before Christmas Eve is now often sung to begin Advent.

That "O," of course, simply tells us that we're talking to someone. It's like saying, "Hey, you." Only more politely. But "O" reminds us of much more. It makes us think of something having no beginning and no end. Like love. Or an Advent wreath. It resembles the shape of our mouth and the sound we make when we face a mystery we cannot fully comprehend.

LORD, HEAR OUR PRAYERS

To everything there is a season, and a time for every purpose under heaven,

"a time to die…"
Rich Falcone

"a time to heal…"

Eva & Joseph Bangert, Carole Battist, Mary Beaumont, Edward Beavan (S.I.), Betty Ann Bellinghausen, Cindy Boland, Harry Clark, Grace Angulo-Coe, Charlotte Davis (S.I.), Osborn Davis, Cindy Dennis (S.I.), Bob Eifling, Vivian Galusha, Dolores Groeschel (S.I.), Patsy & Tom Guziak, Trisha Henderson, Keeley Family, Loretta Kinsella (S.I.), Terry Lancy, Steve Malley, Jose Martinez (S.I.), Mina Martinez, Phillis Maselkoski, Marion Michelsen, Patti & Guillermo Muñoz, Connie O'Keefe, Christine Petermeier, Trece Porrata, Mary Regan, Christi Riley, Theresa Sandy, Sergio San Pedro (S.I.), Teresa Slupski, Clay Snodgrass, Lowell Stivison, Luther Stripling, Cathy & Rafael Zavallos (S.I.)

And we offer prayers for a swift end to the coronavirus pandemic that afflicts our world, and that our God and Father will heal the sick; strengthen those who care for them; welcome the deceased into the reward of everlasting life, and help us all to persevere in faith.

(S.I. – Special Intention)

Ecclesiastes 3:1

Feast of the Immaculate Conception
Holy Day of Obligation
Wednesday, December 8

On Tuesday, December 7, we are Celebrating a Vigil Mass, at 7:00 PM in Spanish. On Wednesday, December 8, Mass times, in English, are 7:00 AM, 8:30 AM, and 12:15 PM and 7:00 PM.

The Parish Offices will be closed.

Friday Adoration
December 10, 2021
9:00 AM to Noon

Church Sanctuary or Chapel

For more information, go to **https://www.smcchurch.org/adoration**.

FAITH FORMATION

Stay Connected! | ***Website:*** *www.smcchurch.org* | ***YouTube:*** *www.youtube.com/c/SaintMichaelCatholicChurch*

Congratulations to the following parishioners celebrating anniversaries this week.

May God continue to bless your lives together, with gifts of peace and joy!
Please email Ann Ness at aness@smcchurch.org, two weeks before your anniversary date.

Elaine & Wayne Meyers
November 30, 1973
48 years

Please contact the Parish Office **a minimum of twelve months prior** to the anticipated date of the wedding.

Marriage preparation classes are by appointment only. To begin the process, contact Deacon Harry Heinz at 817.510.2737 or hheinz@smcchurch.org.

Virtual Information Sessions Available for Deacon Formation

The Office of Deacon Formation for the Diocese of Ft. Worth will be hosting online information sessions for men and their wives who are interested in the Deacon Formation Program. The online session will be held **Sunday, December 19, 2021, at 3:00 PM**.

For more information, contact Deacon Scott France at sfrance@fwdioc.org, or to register, please email Deacon Rigoberto Leyva at rleyva@fwdioc.org.

STEWARDSHIP OF TIME AND TALENT

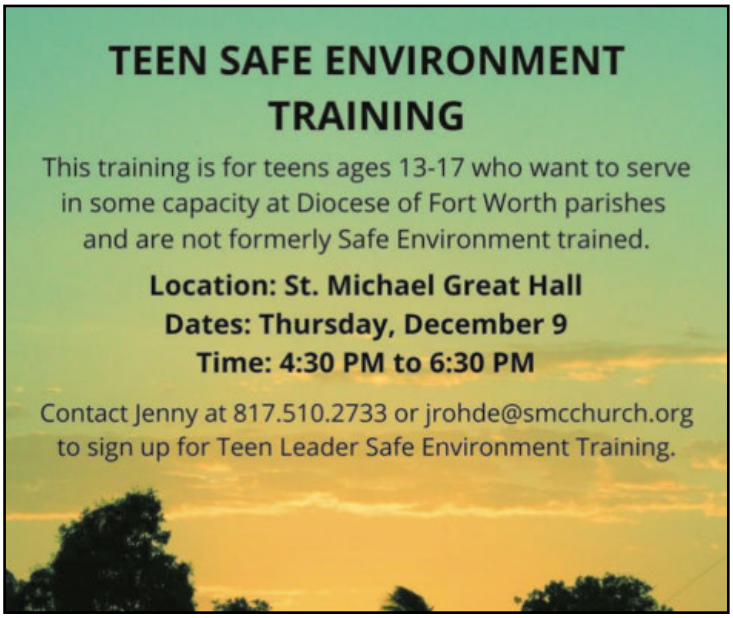

The Christmas Giving Tree is in the Narthex!

The Christmas Giving Tree, supporting the Arlington Life Shelter's families in need, will be available in the Narthex through Sunday, December 19.

We will be collecting toys and clothes for boys and girls (all sizes). Your generous support is greatly appreciated by those who are having a hard time this Christmas.

If you need further information, please contact Christian Connection, 817.510.2741.

STEWARDSHIP OF TIME AND TALENT

Stay Connected! | *Facebook:* www.facebook.com/SMCCBedford/ | *Twitter:* www.twitter.com/TxSMCC

Celebration of Life

"Blessed are they who mourn, for they shall be comforted."

The **Celebration of Life Ministry** is again offering a funeral reception to parishioners at the loss of a family member. Due to the pandemic, receptions are currently limited to 25 - 50 guests.

We offer a welcome to all new ministry members who joined on the 2020/2021 Commitment cards. To all our members, please note that due to the limited reception sizes, we will not be calling you as often for reception preparations as we did in pre-epidemic times. Once the pandemic is under control, our regular receptions will begin.

For more information, contact Bonnie Hogg at bonniehogg@sbcglobal.net.

MARK YOUR CALENDARS!

The Catholic Daughters of the Americas is sponsoring a Women's Retreat, on Thursday, February 3 through Sunday, February 6, 2022, at Camp Copass, in Denton, Texas. Additional information will be in the bulletin and posted on the parish website as soon as possible.

Bazaar Workshop Group News

New members are always welcome.

For information, contact Judy Goldthorp at 817.239.7551.

www.facebook.com/groups/BazaarWorkshopSMCC/

The **Bazaar Workshop Group** would like to thank everyone who helped make our 2021 Craft Fair a great success. We have donated the proceeds to the following organizations:

St. Michael
Pallotine Fathers • Alliance for Children
NEED • Fisher House
Safe Haven • Breast Cancer Research Fund
Christian Connection • Tarrant Area Food Bank
Arlington Life Shelter • Ronald McDonald House
Stitch a Wish (Cook Children's) • Mission 22
Baby World (an outreach of Saint John in N. Richland Hills)
Clothing Connection

Any questions, please call Judy Goldthorp at 817.239.7551.

The workshop group will start meeting again on Thursday, January 20, 2022.

The **St. Michael Clothing Connection Ministry** would like to thank all parishioners who donated winter clothing in support of the Clothing Give-Away Event held on Saturday, November 13. With Your support, we served 106 families, which reflects helping over 340 adults and children with winter clothing! Your continued support of this ministry is greatly appreciated!

For more information on how you can continue to help year-round, please contact Marilyn Sinnes at 817.485.3302, or send an email with questions to clothes@smcchurch.org.

STEWARDSHIP OF TREASURE

The Season of Advent: We Are Called to Be Stewards

During the Advent season as we prepare for the birth of our Lord and reassess our priorities in life, we should also strive for a greater understanding and appreciation for the ministries in our parish, and look within our hearts to determine what role stewardship plays in our lives. This season, we trust that you will give financial stewardship prayerful consideration. Our parish has been using an online giving system that is strengthening stewardship as well as making it easier for members to support our parish. Your regular contributions support the operation of the church and all of our ministries.

Sign up today by visiting **www.smcchurch.org** and click **Give Online**. On behalf of the entire staff, we want to thank you for the contributions you continually provide to our parish.

Special Collection Retirement Fund for Religious

Give in gratitude. A donor to the Retirement Fund for Religious writes, "I still remember the lessons the sisters gave us and how they instilled in us the love of our faith." Show your thanks for the prayerful service of elderly Catholic sisters, brothers, and religious order priests.

Your gift to next week's second collection helps provide care, medicine, and more. Please be generous. Visit **retiredreligious.org** to learn how your gift supports elderly sisters, brothers, and religious order priests.

LAS POSADAS

Stay Connected! | ***Website:*** www.smcchurch.org | ***YouTube:*** www.youtube.com/c/SaintMichaelCatholicChurch

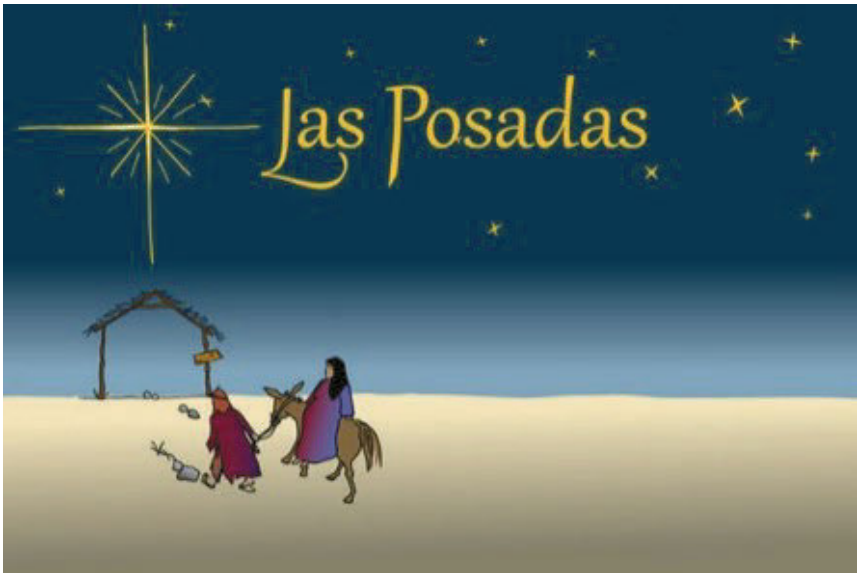

SUNDAY, DECEMBER 19
6:00 PM (RIGHT AFTER 5:00 PM MASS)

All are invited to join us for this St. Michael parish-wide event, the Annual Las Posadas. The celebration begins right after Mass in the Narthex, with Mary, Joseph and an angel leading the procession. Our travelers will move from "Inn" to "Inn" asking for Posada. We will end with a reception in the Great Hall with a dinner, desserts, Christmas carols, piñata, and candies and lots of fun!

WHAT IS A POSADA?

The traditional Hispanic celebration called Posada is an Advent retelling of the journey of Joseph and Mary seeking shelter in la posada, or inn, prior to the birth of Jesus. Joseph, Mary, and a guardian angel lead the re-enactment. The group travels in procession to three pre-arranged "houses". At each house Mary and Joseph, ask for shelter through a song. Some of the participants sing along with them, asking the household for lodging. Others play the role of an innkeeper who reject the seekers. At the third house, the household recognizes Mary and Joseph and welcomes them.

Bring your family and friends for a fun and wonderful experience!

For more information, please contact Guillermo Munoz at 817.510.2735

REFLEXIÓN DE CORRESPONSABILIDAD

Los buenos administradores creen que Dios, quien ha empezado su buena obra en ellos, la llevara a su término. En palabras y obras, ellos pueden cantar con el salmista, " El señor ha hecho grandes cosas por nosotros; ¡estamos llenos de gozo!"

MIRADA VOCACIONAL

Juan el Bautista preparó el camino para el Señor.
¿Quien preparara el camino hoy?
(Lucas 3:1-6)

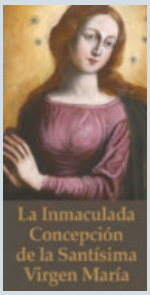

Festividad de la Inmaculada Concepción
Día Santo de Precepto
Miércoles, 8 de diciembre

El martes, 7 de diciembre, celebramos una Misa de Vigilia en español a las 7:00 PM. El miércoles, 8 de diciembre, los horarios de Misas en inglés son 7:00 AM, 8:30 AM, 12:15 PM y 7:00 PM.

Las oficinas parroquiales estarán cerradas.

Adoración el viernes
10 de diciembre de 2021
9:00 AM a mediodía

Santuario de la Iglesia o capilla.

Para obtener más información, vaya a **https://www.smcchurch.org/adoration**.

FORMACIÓN EN LA FE

¡Manténgase Conectado! Website: *www.smcchurch.org* | ***YouTube:*** *www.youtube.com/c/SaintMichaelCatholicChurch*

Felicitaciones a los siguientes feligreses que celebran su aniversario esta semana.
¡Que Dios continúe bendiciendo sus vidas juntos, con dones de paz y alegría! Por favor, envíe un correo electrónico a Ann Ness en aness@smcchurch.org, dos semanas antes de su aniversario.

Elaine y Wayne Meyers
30 de noviembre de 1973
48 años

Por favor, comuníquese con la Oficina Parroquial
no menos de doce meses antes de la fecha en que anticipa casarse.

Las clases de preparación matrimonial son por cita previa estrictamente. Para comenzar el proceso, comuníquese con el Diácono Harry Heinz al 817.510.2737 o hheinz@smcchurch.org.

Sesiones de información virtual disponibles para la formación de diácono

La Oficina de Formación para Diáconos Permanentes de la Diócesis de Fort Worth organizará sesiones de información en línea para hombres y sus esposas que estén interesados en el Programa de Formación para Diáconos. La sesión en línea se llevará el domingo, 19 de diciembre a las 3:00 PM.

Para más información, envíe un correo electrónico a Diacono Scott France a sfrance@fwdioc.org, para solicitar el registro para la sesión, por favor, envíe un correo electrónico a Diacono Rigoberto Leyva at rleyva@fwdioc.org.

CORRESPONSABILIDAD DE TIEMPO, TALENTO

¡El Árbol de Regalos Navideños está en el Nártex!

El Árbol de Regalos Navideños, apoyando al Albergue de Arlington y sus familias necesitadas, estará disponible en el Nártex hasta el domingo, 19 de diciembre.

Estaremos recogiendo juguetes y ropa para niños y niñas (de todos los tamaños). Su generoso apoyo es muy agradecido por quienes enfrentan dificultades en Navidad.

Si necesita más información, comuníquese con Christian Connection, 817.510.2741.

Celebración de la Vida

"Bienaventurados los que lloran, porque ellos recibirán consolación."

El **Ministerio Celebración de la Vida** ofrece nuevamente una recepción fúnebre a los feligreses por la pérdida de un miembro de la familia. Debido a la pandemia, las recepciones están limitadas actualmente a 25-50 invitados.

Ofrecemos una bienvenida a todos los nuevos miembros del ministerio que se unieron en las tarjetas de compromise 2020/2021. Para todos nuestros miembros, tenga en cuenta que debido al tamaño limitado de la recepción, no los llamaremos con tanta frecuencia para los preparativos de la recepción como lo hicimos en tiempos previos a la epidemia. Una vez que la pandemia esté bajo control, comenzarán nuestras recepciones regulares.

Para obtener más información, comuníquese con Bonnie Hogg en bonniehogg@sbcglobal.net.

¡MARQUE SUS CALENDARIOS!

Las Hijas Católicas de las Américas están patrocinando un Retiro de Mujeres, del jueves 3 al domingo 6 de febrero de 2022, en Camp Copass, en Denton, Texas. Se incluirá información adicional en el boletín y se publicará en el sitio web de la parroquia lo antes posible.

Noticias del Grupo de Talleres del Bazar

Los miembros nuevos siempre son bienvenidos.

Para información, comuníquese con Judy Goldthorp al 817.239.7551.

www.facebook.com/groups/BazaarWorkshopSMCC/

El Grupo de Talleres del Bazar desea agradecer a todos los que ayudaron a que nuestra Feria de Artesanía 2021 fuera un gran éxito. Hemos donado las ganancias a las siguientes organizaciones:

"St. Michael"
Padres Palotinos • "Alliance for Children"
"NEED" • "Fisher House"
"Safe Haven" • Fondo de investigación del cáncer de mama
"Christian Connection"
Banco de alimentos del área de Tarrant
Refugio Arlington Life • Casa Ronald McDonald
Coser un deseo (Cook Children's) • Misión 22
"Baby World" (un alcance de Saint John en N. Richland Hills)
Conexión de ropa

Si tiene alguna pregunta, llame a Judy Goldthorp al 817.239.7551.

El grupo comenzará a reunirse nuevamente el jueves 20 de enero de 2022.

El **Ministerio de Conexión de Ropa de "St. Michael"** quisiera agradecer a todos los feligreses que donaron ropa de invierno en apoyo del Evento de Entrega de Ropa que se llevó a cabo el sábado 13 de noviembre. Con su apoyo, servimos a 106 familias, lo que refleja la ayuda a más de 340 adultos y niños con ropa de invierno! ¡Apreciamos mucho su continuo apoyo a este ministerio!

Para obtener más información sobre cómo puede continuar ayudando durante todo el año, comuníquese con Marilyn Sinnes al 817.485.3302, o envíe un correo electrónico con preguntas a clothes@smcchurch.org.

CORRESPONSABILIDAD DE TESORO

Temporada de Adviento: Llamados a ser Discípulos Corresponsables

Durante el Adviento nos preparamos para el nacimiento de nuestro Señor y reevaluamos nuestras prioridades en la vida, debemos también esforzarnos por comprender y apreciar más los ministerios de la parroquia, y buscar en nuestros corazones para establecer el papel de la corresponsabilidad en nuestras vidas. En esta temporada, confiamos que brinden particular consideración en oración a su corresponsabilidad económica. Nuestra parroquia emplea un sistema de donativos por computadora para fortalecer la corresponsabilidad y facilitar que los miembros apoyen la parroquia. Su aporte regular sostiene las operaciones de la parroquia y sus ministerios.

Inscríbase hoy visitando **www.smcchurch.org y seleccionando "Give Online."** De parte de todo el equipo, queremos agradecerle sus continuos donativos a nuestra parroquia.

Colecta Especial Fondo para Religiosos Jubilados

Dar en gratitud. Un donante al Fondo de Religiosos Jubilados escribe: "Todavía recuerdo las lecciones que nos dieron las hermanas y cómo nos inculcaron el amor de nuestra fe." Muestre su agradecimiento por el servicio de oración de las hermanas, hermanos y sacerdotes mayores católicos de órdenes religiosas.

Su donativo para la segunda colecta de la próxima semana ayuda a brindar cuidado, medicamentos y más. Por favor sea generoso. Visite **retiredreligious.org** para saber cómo su donación apoya a las hermanas, hermanos y sacerdotes mayores de órdenes religiosas.

LAS POSADAS

¡Manténgase Conectado! Website: *www.smcchurch.org* | ***YouTube:*** *www.youtube.com/c/SaintMichaelCatholicChurch*

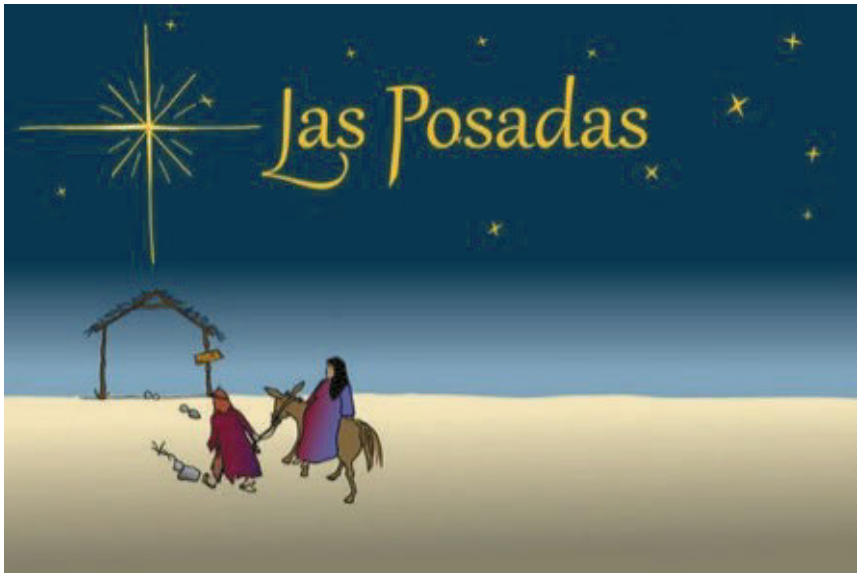

DOMINGO, 19 DE DICIEMBRE
6:00 PM (DESPUÉS DE LA MISA DE LAS 5:00 PM)

Todos están invitados a unirse a nosotros para este evento parroquial de St. Michael, Las Posadas. La celebración comienza justo después de la Misa en el Nártex, María, José y un ángel encabezarán la procesión. Nuestros peregrinos se trasladarán de "Posada" a "Posada" pidiendo Posada. ¡Terminaremos con una recepción en el Gran Salón con cena, postres, villancicos, piñatas, dulces y mucha diversión!

¿QUÉ ES UNA POSADA?

La tradicional celebración hispana llamada Posada es un recuento de Adviento del viaje de José y María en busca de refugio en la posada, antes del nacimiento de Jesús. José, María y un ángel de la guarda lideran la recreación. El grupo viaja en procesión a tres "casas" preestablecidas. En cada casa María y José, piden posada a través de un canto. Algunos de los participantes cantan junto a ellos, pidiendo alojamiento a la familia. Otros juegan el papel de un posadero que rechaza a los buscadores. En la tercera casa, la familia reconoce a María y a José y les da la bienvenida.

¡Traiga a su familia y amigos para una experiencia divertida y maravillosa!

Para obtener más información, comuníquese con Guillermo Muñoz al 817.510.2735.

HOLY TRINITY CATHOLIC SCHOOL

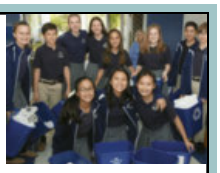

• Embracing the Catholic Tradition • Maximizing Individual Potential • Forming the Whole Person • Building Strong Character
• Reinforcing Strong Values • Inspiring Continuous Learning

3750 William D Tate Ave. • Grapevine, TX 76051 **817-421-8000 | info@holytcs.org | www.holytcs.org**

Compliments of Alumni Gabriella & Rico Chan

AVAILABLE FOR A LIMITED TIME!
ADVERTISE HERE NOW!
Contact Karen Strebeck to place an ad today!
kstrebeck@4LPi.com or (800) 950-9952 x2656

What's Poppin TEXAS
The Perfect Gourmet Popcorn for any Occasion
Weddings, showers, parties, and fundraisers
817-524-1841 www.whatspoppintexas.com

SUPPORT OUR ADVERTISERS!

ADT-Monitored Home Security
Get 24-Hour Protection From a Name You Can Trust
• Burglary • Flood Detection
• Fire Safety • Carbon Monoxide
ADT Authorized Provider SafeStreets
1-855-225-4251

ASSURE AIR COOL & HEAT
Repair & Installation • AC/Heat • Air Central
Residential & Commercial • 24 Hour Service
$30 Service Call
Mauro Casas | 817-946-2008 | TACLB29295C | Ft. Worth

STAND OUT

with a **PREMIUM DIGITAL AD** *on* **PARISHESONLINE.COM**

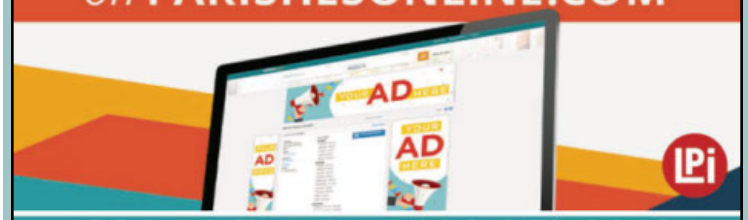

CONTACT US AT 800-950-9952

FREE
AD DESIGN
WITH PURCHASE OF THIS SPACE
CALL
800.950.9952

NEVER MISS A BULLETIN !
Sign up to have our weekly parish bulletin emailed to you at *www.parishesonline.com*

HALL RENTALS FOR ALL OCCASIONS
1319 Brown Tail, Bedford
Operated by St. Anthony Association
Banquet hall available to rent for all occasions
visit www.bedfordhallrental.com or call 817-280-9323

AVAILABLE FOR A LIMITED TIME!
ADVERTISE HERE NOW!
Contact Karen Strebeck to place an ad today!
kstrebeck@4LPi.com or
(800) 950-9952 x2656

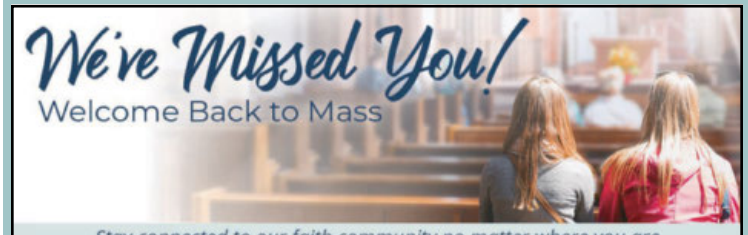

Stay connected to our faith community no matter where you are by signing up to get our bulletin delivered straight to your email!
www.ParishesOnline.com

WE'RE HIRING
AD SALES EXECUTIVES
BE YOURSELF. BRING YOUR PASSION. WORK WITH PURPOSE.
• Work-Life Balance
• Full-Time with Benefits
• Serve Your Community
• Paid Training
• Some Travel

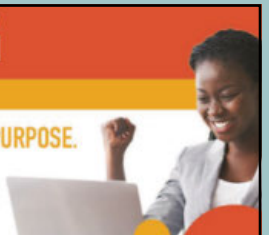

Contact us at: careers@4lpi.com | www.4lpi.com/careers

Knights of Columbus INSURANCE
YOUR SHIELD FOR LIFE
Protecting Catholic families since 1882

Andrew Tice – *Assistant General Agent*
Office: 817-616-5359 | Cell: 972-333-7462
andrew.tice@kofc.org | www.KofC.org/JoinUs
Life Insurance • Long-Term Care Insurance
Retirement Annuities • Disability Income Insurance

CHRIS MEDLENKA, ATTORNEY
Serious Injuries • Wrongful Death
Truck/Auto Collisions
Chris@MedlenkaLaw.com • **817-485-2222**
4601 Colleyville Blvd, Colleyville, TX

AVAILABLE FOR A LIMITED TIME!
ADVERTISE HERE NOW!
Contact Karen Strebeck to place an ad today!
kstrebeck@4LPi.com or (800) 950-9952 x2656

Davis
Family Dental Care
Lauren A. Drennan, DDS
Dakota Davis, DDS • Paul G. Davis, Jr., DDS
2213 Harwood Road 817-354-9999
www.davisfamilydentists.com
Parishioners Since 1984

CENTURY 21 Mike Bowman, Inc.
Butch Lindsey
REALTOR®
817.602.0990
Butch.Lindsey@c21bowman.com
www.LangTeamRealtyGroup.com
180 State Street, Suite 200 Southlake, TX 76092
Each Century 21 Office Independently Owned and Operated

Law Office of Mark E. Wewers ★ P.C.
DIVORCE - MODIFICATION - CHILD SUPPORT
MARK E. WEWERS - Parishioner
611 South Main St., Ste. 400 • Grapevine, TX
817-410-4735
northtexasdivorcelaw.com

GJZ & Sons
Remodeling/Handyman Services
Bath & Kitchen • Fencing • Cabinets
Wood Rot Repair • Decks • Drywall
Crown Moldings • General Repair
Interior/Exterior Painting • Powerwashing
Greg Zapor, *Owner*
gzapor@outlook.com | *Grapevine* | Cell 682-561-1662

R & D JEWELERS
Jewelry Repairs • Remounts
Custom Designs
817-540-1267
2816 Central Dr
Suite 100
KEITH & CINDY DENNIS
OWNERS & PARISHIONERS
FAMILY OWNED & OPERATED SINCE 1974
rd-jewelers.com

COUNTRYSIDE GARAGE
DOOR SERVICES
Residential
New Installations & Repairs
24 Hr
Emergency Service
Free Estimates
Joel Alarcon
Parishioner
940-465-4489

THE DOVE FIRM
Attorneys At Law
Our Expertise. Your Piece of Mind.
Wills x Business x Tax
817-462-0006
255 N. Center St., Ste. 102
www.TheDoveFirm.com
admin@thedovefirm.com

Frazier
Roofs & Gutters
RICH FRAZIER
Your Catholic Roofer • since 1977
www.FrazierServices.com
817-277-3131
Have A Beautiful Day!

"Plumbing You Can Count On!"
PLUMBCO
(817) 561-9812
www.PlumbcoServices.com

FOREST RIDGE FUNERAL HOME
MEMORIAL PARK CHAPEL
8525 Mid Cities Blvd
North Richland Hills
817-428-9500
FORESTRIDGE-FH.COM

St. Francis Village
THE COMMUNITY YOU WANT...
the retirement you deserve
FAITH BASED COMMUNITY
Daily Mass • Resident Chaplain
Active Secular • Franciscan Order
4070 Saint Francis Village Rd
Crowley, TX
817-292-5786
See for yourself at:
SaintFrancisVillage.com

Life Celebrations • Veteran Benefits • Pre-Planning
Lucas Funeral Homes and Cremation Services
Family Owned & Operated for 6 Generations
LucasFuneralHomes.com
Grapevine: 817-488-7566
Hurst: 817-284-7271
Keller: 817-753-6800
Ft Worth: 817-838-2336
Burleson: 817-295-9000
Mansfield: 817-473-1555

St. Anthony's Church Supplies
GIFTS FOR ALL SACRAMENTAL OCCASIONS
Baptisms, First Communions,
Confirmations, Weddings
Ordinations to the Deaconate & Priesthood
The finest available selection of church supplies
5312 Trail Lake Dr. 817-924-7221 stellamarisbooks.com

SUPPORT OUR ADVERTISERS!

TEXAS ELITE
Roofing & Construction
Fences, Painting, & Gutters
Roger York
Owner, Parishioner
682.270.6628
rogeryork14@gmail.com

We've Missed You!
Welcome Back to Mass
Stay connected to our faith community no matter where you are by signing up to get our bulletin delivered straight to your email!
www.ParishesOnline.com

PDM ENTERPRISES INC.
P&M Quality CONSTRUCTION
Kitchen & Bath Specialists
Remodeling & Repair
Patrick D. Mach, President
817-478-2004
www.pmqc.net
patrick@pmqc.net

MAREA WHITE DDS
General, Cosmetic
& Implant Dentistry
A Catholic Parishioner
Ask about our New Patient Specials
817-283-0047
CALL TODAY FOR AN APPOINTMENT
2117 Central Dr., Ste. 100
www.MareaWhiteDDS.com

ALVAREZ TREE SERVICE
Insurance
• Cut Trees
• Trimming
• Stump Removal
• Sprinkler Repair
• Fence
• Decks
• Stone
• Flagstone Work Patio
Manuel 817-679-1995
*Call for **FREE** Estimate*

LAW OFFICE OF KATHY ROUX
Elder Law | Probate | Trusts | Wills
General Civil Practice
578 N. Kimball Ave., Suite 110
Southlake, TX 76092
817-874-8877
kathy@kathyrouxlaw.com
www.kathyrouxlaw.com
Parishioner