SANTIAGO DE COMPOSTELA
CATHOLIC CHURCH

**NOVEMBER 29, 2026**



# 1st SUNDAY OF ADVENT

"Be watchful! Be alert! You do not know when the time will come." - Mk 13:33

# 1er DOMINGO DE ADVIENTO

"Velen y estén preparados, porque no saben cuándo llegará el momento. ... Lo que les digo a ustedes, lo digo para todos: permanezcan alerta". - Mc 13,33

## OUR MISSION

With the guidance of the Holy Spirit, we, Roman Catholic Community of Santiago de Compostela, proclaim in word and action the living Gospel of Jesus Christ.

## OUR VISION

Santiago de Compostela is a Catholic Missionary Community that loves God and neighbor with the power of the Holy Spirit and the life of Jesus in the Eucharist.

## CLERGY

**PASTOR**: Fr. Thomas Paul K. Naval
**PAROCHIAL VICAR**: Fr. Douglas Zavala
**GUEST PRIESTS:** Fr. Chin Dang, Fr. Dodik Atentar, AM, Fr. Christian Bustomera, AM
**DEACONS**: Dan Diesel, Andres Guerrero

## LITURGICAL SERVICES

### WEEKEND MASSES

Saturday Vigil | 5:00pm
Sunday | 7:00am, 8:30am, 10:15am, 12pm
*Spanish* | 1:45pm & 6:00pm

### WEEKDAY MASSES

Monday | 6:00am & 8:00am
Tuesday | 6:00am & 8:00am
Wednesday | 6:00am & 8:00am
Thursday | 6:00am & 8:00am
Friday | 6:00am & 8:00am
Saturday | 8:00am

### LIVESTREAM MASSES

6am Mass | Monday - Friday
8am Mass | Saturday
8:30am Mass | Sunday Liturgy

### CONFESSION

3pm - 5pm | Wednesdays
6pm - 8pm | Fridays

### BLESSED SACRAMENT ADORATION

6:45am - 7:45am | Monday - Friday

### OVERNIGHT ADORATIONS - MONTHLY

Every First Friday - 8:30am (Chapel)
Every Third Wednesday - 8:30am (Chapel)

### DEVOTIONS

*Morning Prayer* after 6am Mass | M - F
*Rosary and Chaplet* after 8am Mass | M - S
*Spanish Rosary* 7pm | Mondays

## PARISH RECEPTION OFFICE

**MONDAY - FRIDAY**
**8:00am - 1:00pm; 1:30pm - 8:00pm**
**SATURDAY**
**9:00am - 1:00pm; 1:30pm - 5:30pm**
**SUNDAY**
**8:00am - 1:00pm; 1:30pm - 4:30pm**

SANTIAGO DE COMPOSTELA CATHOLIC CHURCH

## FINANCE COUNCIL - Updated November 6, 2026

## SUNDAY OFFERTORY REPORT

**July 5 – November 1, 2026**

***Purpose: Review Sunday Offertory + electronic giving only against the $28,000 weekly budget.***

| Sunday | Sunday Offertory | Electronic Giving | Total Giving | Budget | Over/Under |
|---|---|---|---|---|---|
| 7/5/26 | $12,875.80 | $10,636.16 | $23,511.96 | $28,000.00 | ($4,488.04) |
| 7/12/26 | $14,208.61 | $12,334.57 | $26,543.18 | $28,000.00 | ($1,456.82) |
| 7/19/26 | $15,157.97 | $8,689.16 | $23,847.13 | $28,000.00 | ($4,152.87) |
| 7/26/26 | $18,809.62 | $7,450.07 | $26,259.69 | $28,000.00 | ($1,740.31) |
| 8/2/26 | $17,170.64 | $5,509.81 | $22,680.45 | $28,000.00 | ($5,319.55) |
| 8/9/26 | $15,178.58 | $16,334.92 | $31,513.50 | $28,000.00 | $3,513.50 |
| 8/16/26 | $16,494.19 | $6,604.98 | $23,099.17 | $28,000.00 | ($4,900.83) |
| 8/23/26 | $15,197.01 | $10,334.29 | $25,531.30 | $28,000.00 | ($2,468.70) |
| 8/30/26 | $14,407.14 | $5,559.12 | $19,966.26 | $28,000.00 | ($8,033.74) |
| 9/6/26 | $15,089.28 | $10,592.86 | $25,682.14 | $28,000.00 | ($2,317.86) |
| 9/13/26 | $18,000.06 | $13,083.79 | $31,083.85 | $28,000.00 | $3,083.85 |
| 9/20/26 | $14,193.18 | $8,962.83 | $23,156.01 | $28,000.00 | ($4,843.99) |
| 9/27/26 | $15,172.94 | $8,996.89 | $24,169.83 | $28,000.00 | ($3,830.17) |
| 10/4/26 | $17,134.86 | $12,501.12 | $29,635.98 | $28,000.00 | $1,635.98 |
| 10/11/26 | $15,349.65 | $12,708.56 | $28,058.21 | $28,000.00 | $58.21 |
| 10/18/26 | $13,530.12 | $8,120.12 | $21,650.24 | $28,000.00 | ($6,349.76) |
| 10/25/26 | $16,119.90 | $8,173.02 | $24,292.92 | $28,000.00 | ($3,707.08) |
| 11/1/26 | $18,019.23 | $6,286.93 | $24,306.16 | $28,000.00 | ($3,693.84) |
| **TOTAL** | **$282,108.78** | **$172,879.20** | **$454,987.98** | **$504,000.00** | **($49,012.02)** |

## KEY RESULTS:

- **Budget required for 18 Sundays: $504,000.00**
- **Actual Sunday + electronic offertory: $454,987.98; Cumulative shortfall: ($49,012.02)**
- **Percent below budget: 9.7%**
- **Average actual giving per Sunday: $25,277.11**
- **Average weekly shortfall: ($2,722.89)**
- **Sundays meeting/exceeding budget: 4 of 18**

### FINANCIAL ANALYSIS

The $28,000 weekly budget has been reached or exceeded on 4 of the 18 Sundays reviewed. At the current average, the parish is falling approximately $2,723 behind budget each week.

In September, after parishioners were asked to consider increasing their donations, Sunday and electronic giving totaled $104,091.83 against a $112,000 budget, a shortfall of ($7,908.17).

October 4 exceeded budget by $1,635.98 and October 11 exceeded budget by $58.21. October 18, October 25, and November 1 were below budget by ($6,349.76), ($3,707.08), and ($3,693.84), respectively.

## PASTOR'S LETTER



JMJ

29 November 2026

Dearest Parish Family,
God be with us always. A Blessed and Joyful Happy New Liturgical Year to all on this first Sunday of Advent.

The admonition of the Gospel is to "Be watchful! Be Alert!" It should not come in a way that springs from anxiety and suspicion. It should come from anticipation out of hope that brings a joyful expectation of something good, beautiful and spiritually uplifting – life giving. Advent invites us to open our hearts to the guidance of the Holy Spirit to prepare the way for the Lord, Emmanuel, this Christmas.

Preparing the way of the Lord by being watchful and alert can be manifested by our active participation in our Advent Penance Service tomorrow, November 30, 2026. Priests from our Deanery will be some of the confessors ready to dispense God's mercy and compassion through the Sacrament of Reconciliation. This is a very good way to begin the season of Advent with a heart emptied of our burdens and open to the Holy Spirit.

Thank you very much for your generosity in supporting our St. Vincent de Paul Conference members and associates. They extend help to those who are in dire need of assistance. Kindly pray for them as well as they undertake the task of manifesting Christian charity and care to the people they serve.

Our Knights also are grateful for everyone who accepted their invitation to the annual Advance Thanksgiving Dinner and joined fellow members of our Parish Family for fellowship and a delicious meal prepared by our "chef" Brother Knights. May I also offer a gentle reminder for those who are able to donate items needed for Operation Shoebox, which serves our unhoused neighbors. This Friday, the 4th of December, we shall be having our Annual Noel Night organized and coordinated by our Music Ministry. Choirs have been practicing for several weeks if not months to share their God-given musical talents and help us enter the spirit of Advent as we await the coming of our Savior. We are grateful to Amanda, our Music Director, for taking time to prepare a Program that will uplift our hearts and spark joy in our lives.

This weekend we are making an appeal to address a shortfall in our Sunday offertory that provides for our weekly budget. This budget supports and addresses what we need to make sure we can provide for our sacramental and liturgical celebrations, pastoral activities, clergy, parish staff, ministries and other events. For years, the rental from the telecom companies has helped cover the deficit/shortfall in our weekly Sunday offertory. Now we must be prepared to address the shortfall so we will not end up with a greater deficit at the end of the current fiscal year.

We appeal to your kind hearts so together we can provide for the financial stability of our Parish Family.

God bless, take care, and be safe.
Love and prayers,

Fr. Thomas Paul K. Naval
Pastor

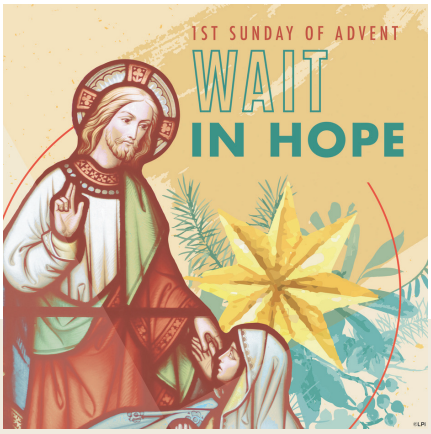


*JMJ*

*29 de noviembre de 2026*

*Queridísima familia parroquial:*

*Que Dios esté siempre con nosotros. ¡Que todos tengan un nuevo año litúrgico lleno de bendiciones y alegría en este primer domingo de Adviento! El Evangelio nos exhorta: «¡Velen! ¡Estén alerta!». Esta actitud de vigilancia no debe nacer de la ansiedad ni de la desconfianza, sino de la esperanza, que nos lleva a aguardar con alegría algo bueno, hermoso, que eleva nuestro espíritu y nos da vida. El Adviento nos invita a abrir el corazón a la guía del Espíritu Santo para preparar el camino del Señor, el Emmanuel, en esta Navidad.*

*Una manera de mantenernos vigilantes y preparar el camino del Señor es participar activamente en nuestro Servicio Penitencial de Adviento mañana, 30 de noviembre de 2026. Entre los confesores habrá sacerdotes de nuestro decanato, dispuestos a compartir la misericordia y la compasión de Dios por medio del sacramento de la Reconciliación. Es una muy buena manera de comenzar el Adviento con un corazón libre de cargas y abierto al Espíritu Santo.*

*Muchas gracias por su generosidad al apoyar a los miembros y colaboradores de nuestra Conferencia de San Vicente de Paúl. Ellos brindan ayuda a quienes más la necesitan. Les pido que también oren por ellos mientras viven la caridad cristiana y cuidan de las personas a las que sirven.*

*Nuestros Caballeros de Colón también agradecen a todos los que aceptaron su invitación a la cena anual anticipada de Acción de Gracias. Fue una oportunidad para convivir con otros miembros de nuestra familia parroquial y disfrutar de una deliciosa comida preparada por nuestros hermanos Caballeros, que hicieron de 'chefs'. Quisiera también recordarles que quienes puedan hacerlo están invitados a donar los artículos que se necesitan para Operation Shoebox, que ayuda a nuestros vecinos sin hogar.*

*Este viernes, 4 de diciembre, celebraremos nuestra tradicional Noel Night, organizada y coordinada por nuestro Ministerio de Música. Los coros llevan varias semanas, si no meses, ensayando para compartir los talentos musicales que Dios les ha dado y ayudarnos a entrar en el espíritu del Adviento mientras esperamos la venida de nuestro Salvador. Agradecemos a Amanda, nuestra directora de música, por dedicar tiempo a preparar un programa que elevará nuestros corazones y llenará de alegría nuestras vidas.*

*Este fin de semana hacemos un llamado a su generosidad para cubrir el faltante en nuestra colecta dominical, que sostiene nuestro presupuesto semanal. Con este presupuesto cubrimos las necesidades de nuestras celebraciones sacramentales y litúrgicas, nuestras actividades pastorales, nuestro clero, el personal parroquial, los ministerios y otros eventos.*

*Durante años, los ingresos por alquiler que recibimos de las compañías de telecomunicaciones nos han ayudado a cubrir esa diferencia. Ahora debemos cubrir esa diferencia para evitar que el déficit aumente al cierre del presente año fiscal. Apelamos a su buen corazón para que, juntos, podamos sostener la estabilidad económica de nuestra familia parroquial. Que Dios los bendiga.*

*Cuídense y manténganse a salvo.*
*Con amor y oraciones*

*Thomas Paul K. Naval*
*Párroco*

# STEWARDSHIP

## Request a MASS INTENTION

**JANUARY - MARCH 2027**
*as of December 1, 2026*

*Mass Intentions are requested in our Parish Office*
The suggested donation for weekday Masses is $10 and weekend Masses is $15.
*Exact cash, checks, or payment via Venmo is kindly appreciated*
*Thank you for your generosity and contribution to our Parish!*

## Thank You

FOR YOUR GENEROSITY AND SUPPORT!

**Sunday Offertory 11/22/2026**

Totals were not available at the time for printing.

*"God loves a cheerful giver."*
2 Corinthians 9:7



## Poinsettia Sale

**THE KNIGHTS OF COLUMBUS WILL BE OFFERING POINSETTIA PLANTS ON THE PLAZA.**
**WEEKENDS ONLY!**

**BEGINNING THE WEEKEND OF:**
**DECEMBER 5TH AND 6TH**
**THROUGH**
**DECEMBER 19TH & 20TH**

**Suggested donation is $20**

*Thank You For Your Support!*

## St. Vincent de Paul

*Second Collection*
***Next Weekend***
NOVEMBER 28TH AND 29TH

***Sometimes we just need 'A Hand Up'***

**ALL DONATIONS ARE USED TO SUPPORT THE LESS FORTUNATE IN OUR LOCAL COMMUNITY. WE GREATLY APPRECIATE YOUR DONATION BY CASH OR CHECK. THANK YOU!**

Those in need please contact the SVDP hotline at:
(949) 538-5184
svdplf@gmail.com

Our Knights of Columbus kindly remind you to....

## Reduce Reuse Recycle!

You can deposit all your recyclables at the drop-off area in the lower parking lot.... ANYTIME!

In order to support the wonderful work of **St. Vincent de Paul**, kindly use **cash** or **checks** ***(issued to St.Vincent de Paul)*** through the designated collection methods.

Thank you for your generosity and for being Christ's hands and heart in our community.
***May God bless you always!***

***A kind reminder: Please DO NOT make checks out to Santiago de Compostela***

## MINISTRIES REQUESTS

**JANUARY 1 - JUNE 12, 2027**

*You can send your ministry requests to:*
**ccorral@sdccatholic.org**

**PLEASE SUBMIT THE FOLLOWING:**
- complete and signed facility request form
- a signed and dated facility guidelines and regulations
- diagram set-up - (*REQUIRED* for parish hall, pavilion, OLP reservations)

**RESERVATIONS WILL BE ACCEPTED BEGINNING ON:**
**TUESDAY, DECEMBER 15TH (AFTER 12PM)**

## Can We Light a Candle for You?

We have a ministry that will light a candle for you if you are not able to come to the church personally.
*Suggested donation by Venmo is appreciated.*

## MASS INTENTIONS

### Sunday, November 29

7:00 am † All Souls, † Elisa Valencia, † Angeles Rodriguez
8:30 am † All Souls, † Deacon Don Jensen, † James Miller
10:15 am † All Souls, † Ramon Obciana, † Carmen Francen
12:00 pm † All Souls, † Rosemarie DiLorenzo, Agnes Armstrong
1:45 pm † All Souls, † Alfredo Membreño, † Santos Granados
6:00 pm † All Souls, Veroncia Alvarez, Yolanda & Manuel Chavez+

### Monday, November 30

6:00 am † All Souls, Janice Nguyen, † Briana Carcel
8:00 am † All Souls, † Santiago Corral, † Noel del Rosario

### Tuesday, December 1

6:00 am † Maragarita Andres, † Malaya Berania, † Agnes Herrera
8:00 am Pacita & Glicerio Fernandez, † Trinidad & Cayetano Santiago, † Eduardo Y. Quirolgico

### Wednesday, December 2

6:00 am † Betty Meman, † Lucia Sanchez, † Joe Horio
8:00 am † Donald Breur, † Emma Morales, † Edwin Smith

### Thursday, December 3

6:00 am † Rosauro Cruz, † Francisco Agoncillo, † Robert Segura Jr.
8:00 am † Emma Morales, † Dante Romella, Gay Romella

### Friday, December 4

6:00 am Christopher Marquez, † Washington & Susana Cam, † Eduardo & Raul Cam
8:00 am † Emma Morales, † Leo Clothier, † Nancy V. Dalinsky

### Saturday, December 5

8:00 am Gloria Ruiz, † Terry Miller, † Fr. John Block
5:00 pm † Sharyl Martinez, Corianne Matsumiya, Ken Sipes



## LET US PRAY FOR THE SICK...

- Anderson, Vlad
- Baumgartner, Marguerite
- Beach, Carl
- Berkey, Judy
- Beyersdorf, James
- Bolanos, Giovanni
- Breen, Pearl
- Castaneda, Eduardo
- Cuizon, Donabel
- Davis, Julianne
- Donahue, John
- Duran, Abram
- Duran, David
- Englehardt, Clyde
- Fawcett, Rosa
- Flores, Nimfa
- Garcia, Robert
- Guzman, Eva
- Helvey, Janet
- Karpinski, Walt
- Khek, Thomas
- Massey, Lily
- McNair, Roger
- Mendez, Daniela
- Meza, Enrique
- Meza, Francine
- Meza, Richard
- Meza, Ryan
- Monroy, Nelly
- Morgan, Judy
- Norris, Peter
- Nguyen Mong
- Ocampo, Angelita
- Ranahan, Susan
- Reilley, Collleen
- Renden, Maureen
- Rodriguez, Eva
- Rios, Alejandro
- Rios, Jenny
- Romano, Bianca
- Romano, Rick
- Root, Debbie
- Root, Randy
- Rosales, Bianca
- Rowley, Nancy
- Solano, Fabiola
- Trazo, Oscar
- Valdez, Maria B.
- Wetto-Medina, Andrea
- Williams, Marian

**In order to keep the list current, names will remain on the list above for six weeks, please submit names by contacting:**
**ccorral@sdccatholic.org**

## Penance Service
*Servicio Penitencial*

**Monday**
**NOVEMBER 30, 2026**



**lunes**
**30 de noviembre**
**2026**
**7pm**

SANTIAGO DE COMPOSTELA

## MARRIAGE BANNS

*The following couples are preparing to celebrate the Sacrament of Marriage*



***If anyone is aware of any impediments, please contact the Parish Office promptly.***

11/27/2026 | Kevin Mai & Kristine Le
12/19/2026 | Omar Gonzalez & Ma. Laura Rodriguez



## THIS WEEK IN OUR PARISH

### Sunday, November 29

| | | |
|---|---|---|
| 7:00 am | Advent Books | Gazebo #2 |
| 1:45 pm | Mision Parroquial | Gazebo #3 |

### Monday, November 30

| | | |
|---|---|---|
| 2:00 pm | Crafts for Christ | Library |
| 7:00 pm | Familia del Santo Rosario y Hora Santa | Pavilion |
| 7:00 pm | St. Ignatius Group | Church |

### Tuesday, December 1

| | | |
|---|---|---|
| 6:00 pm | Women's Circle | Kitchen, Rms E,F,G,H |
| 6:00 pm | CLC - St. Ignatius | Santiago Room |
| 7:00 pm | Cristo Rey | Rms D,I, OLP |
| 7:30 pm | Cristo Rey | Santiago Room |

### Wednesday, December 2

| | | |
|---|---|---|
| 9:00 am | Bible Study (Eng) | Rms E,F,G,H, Kitch, Santi Rm |
| 3pm - 5pm | Confessions | Church |
| 5:30pm | KoC - Gen. Mtg | Room A |
| 6:00 pm | Women's Renewal Ministry | Library |
| 6:30 pm | Abriendo tu Corazon | Room H |
| 7:00 pm | Bible Study (Eng) | Rooms E,F |
| 7:00 pm | OCIA - Eng | Rooms D,I |
| 7:00 pm | Mision Parroquial Mtg | Santiago Room |

### Thursday, December 3

| | | |
|---|---|---|
| 6:00 pm | Baptism Prep. Class (Eng) | Library |
| 6:45 pm | Clase de Biblia | Rms D,E,F,G,H,I |
| 7:00 pm | Novena de Our Lady of Guadalupe | Pavilion |
| 7:00 pm | Duelo | OLP |

### Friday, December 4

| | | |
|---|---|---|
| 6:45 am | Christian Men in Commerce | Room A |
| 7:00 pm | Noel Night | Church |
| 7:00 pm | Couples for Christ | OLP |
| 7:00 pm | Novena de Our Lady of Guadalupe | Pavilion |

### Saturday, December 5

| | | |
|---|---|---|
| 7:00 am | Catholic Men's Fellowship | Santiago Room |
| 7:00 am | Mision Parroquial | Rooms C - J |
| 9:00 am | Clase de Alfabetizacion | OLP |
| 9:00 am | Our Lady Queen of Peace | Santiago Room |
| 4:30 pm | KofC - Poinsettia Sale | Welcome Center |

Reservation Reminder!
All reservations are subject to change or cancellation.
Thank you for your understanding.

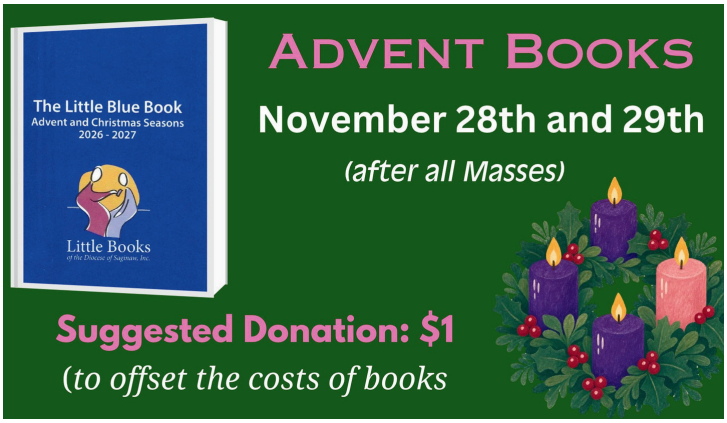





**FRIDAYS IN DECEMBER 2026**

**December 4th @ 7pm - Noel Night**
FIRST FRIDAY OVERNIGHT ADORATION CANCELLED
6PM - 8PM CONFESSIONS CANCELLED
7PM - HOLY HOUR CANCELLED

**December 11th - Our Lady of Guadalupe Festivities**
6PM - 8PM CONFESSIONS CANCELLED
7PM - HOLY HOUR CANCELLED

**December 25th - Christmas Day**
6PM - 8PM CONFESSIONS CANCELLED
7PM - HOLY HOUR CANCELLED




*Immaculate Conception of the Blessed Virgin Mary*

**Holy Day of Obligation**



"Immaculate Mary, your praises we sing!"
December 8th is one of our feasts celebrating Mary- the Solemnity of the Immaculate Conception.
On this feast day, we celebrate the beauty and goodness of Our Lady!"

**Monday, Dec. 7th**
6pm
English Vigil Mass

**Tuesday, Dec. 8th**
6am, 8am, 6pm - English Mass
7:30pm - Spanish Mass



## December 7–8

**Immaculate Conception of the Blessed Virgin Mary**

Dec. 7 • Vigil Mass (English) 6:00 PM

Dec. 8 • Mass (English) 6:00 AM, 8:00 AM, 6:00 PM

Dec. 8 • Mass (Spanish) 7:30 PM

## December 11–12

**Feast of Our Lady of Guadalupe**

Dec. 11 • Mass (Spanish) 11:00 PM

Dec. 12 • Mass (Spanish) 5:00 AM, 7:30 PM

## December 16–24

**Simbang Gabi (Advent Novena)**

Mass (English) 5:30 AM

*No 6:00 AM Mass during these days.*

## December 24

**Vigil of the Solemnity of the Nativity of the Lord (Christmas Eve)**

Mass (English) 4:00 PM

Mass (Bilingual) 6:00 PM, 10:00 PM

## December 25

**Solemnity of the Nativity of the Lord (Christmas)**

Mass (English)* 8:30 AM, 10:15 AM, 12:00 PM

Mass (Spanish)** 1:45 PM

* No 7:00 AM Mass

** No 6:00 PM Spanish Mass



# 08 RED CROSS BLOOD DRIVE

November 29, 2026 | 1st Sunday of Advent

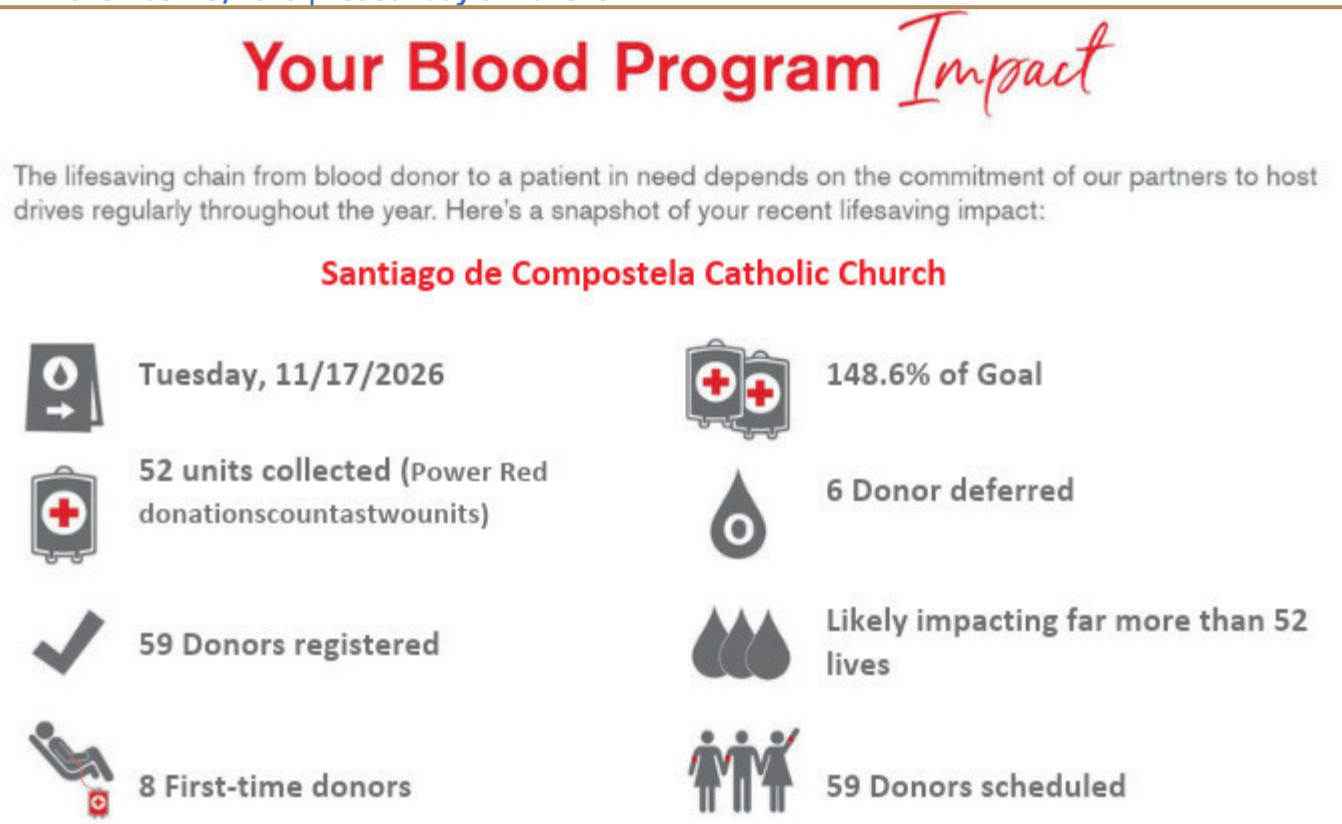


## Red Cross Blood Drive Results

Thanks to the generosity of our SDC parish and the Lake Forest community, our November 17 blood drive collected 52 units of blood, reaching 148.6% of our goal! We were especially glad to welcome eight first-time donors. Three donors also gave through Power Red, contributing six of the 52 units collected to help meet the needs of patients requiring **critical care**.

Since May 2021, blood drives at Santiago de Compostela Church have collected 764 units of blood for patients in need. Thank you to the American Red Cross team, to the Knights of Columbus for coordinating the drive, and to everyone who takes the time to donate. A special thank-you to **Carlos Chacaliaza** for scheduling the blood drives throughout the year.

Your generosity helps save lives and brings hope to patients and their families.

SANTIAGO DE COMPOSTELA CATHOLIC CHURCH

American Red Cross Blood Program Leader

© 2019 The American National Red Cross | 135701


Save the Date!
Women's
Renewal
Retreat
February 20 - 21


Save the Date!
Men's Renewal
Weekend
March 13 &14
2027

SANTIAGO DE COMPOSTELA CATHOLIC CHURCH

VITA

VOLUNTEER INCOME TAX ASSISTANCE

# VOLUNTEERS NEEDED!

## ¡SE NECESITAN VOLUNTARIOS!

**Make a difference this tax season.**

Help local families file their taxes for free.

**Marca la diferencia esta temporada de impuestos.**

Ayuda a familias locales a presentar sus impuestos gratis.

### WAYS TO SERVE

**FORMAS DE SERVIR**

- **Tax preparation**
  Preparación de impuestos
- **Intake and client support**
  Admisión y apoyo al cliente
- **Greeters and translators**
  Recepción y traducción
- **Administrative support**
  Apoyo administrativo
- **Technology support**
  Apoyo tecnológico

### NO EXPERIENCE REQUIRED

**NO SE REQUIERE EXPERIENCIA**

**Training provided**
Capacitación incluida

**Flexible on-site and remote opportunities**

Opciones flexibles presenciales y remotas

**January–April 2027**

### SCAN TO VOLUNTEER

**ESCANEE PARA SER VOLUNTARIO**

**Complete our volunteer interest survey**
Complete nuestra encuesta de interés para voluntarios

**sdcvita@gmail.com**

**SANTIAGO DE COMPOSTELA CATHOLIC CHURCH • LAKE FOREST**

VOLUNTEER INCOME TAX ASSISTANCE

# YOUNG ADULT Meeting

**Upcoming Meetings:**
December 6th and 20th
1pm -3pm
*after the Noon Mass*
**Where:**
Our Lady of the Pillar Room

**Come join us for Faith, Fellowship, Fun, and Food!!**

Follow us on instagram!! @sdc.ya

For any questions about joining contact: youthministry@sdccatholic.org

## Adult Confirmation

IF YOU ARE 19 YEARS OLD, RECEIVED BAPTISM AND FIRST COMMUNION BUT DID NOT RECEIVE THE SACRAMENT OF CONFIRMATION, THIS PROGRAM IS FOR YOU.

**REGISTRATION**

REGISTRATION IS NOW OPEN!
CONTACT JANICE NGUYEN AT
949-951-8599 X 240;
ADULTFAITHFORMATION@SDCCATHOLIC.ORG
OR ALICIA ALVAREZ X 228
AALVAREZ@SDCCATHOLIC.ORG

## Confirmación para Adultos

SI TIENE 19 AÑOS, RECIBIÓ EL BAUTISMO Y LA PRIMERA COMUNIÓN PERO NO RECIBIÓ EL SACRAMENTO DE LA CONFIRMACIÓN, ESTE PROGRAMA ES PARA USTED.

**INSCRIPCIÓN**

INSCRIPCIONES ABIERTAS PARA MÁS INFORMACIÓN
CONTACTE A JANICE NGUYEN AT
949-951-8599 X240;
ADULTFAITHFORMATION@SDCCATHOLIC.ORG
O ALICIA ALVAREZ X228
AALVAREZ@SDCCATHOLIC.ORG

## FAITH FORMATION STAFF

**FAITH FORMATION & HISPANIC MINISTRIES COORDINATOR**
Lyanamar Medina
**lmedina@sdccatholic.com**

**YOUTH & CONFIRMATION COORDINATOR**
Corianne Matsumiya
**youthministry@sdccatholic.com**

## What's new with...
## High School Confirmation and HS Youth Ministry

Life Nights and XLTs

**Upcoming Class Dates**
*Confirmation 1:*
**December** 1st
*Confirmation 2:*
**December** 8th
Tuesdays - 7:00pm - 8:30pm

**Life Nights and XLTs**
*Life Nights:*
**December** 2nd and 9th
Most Wednesdays-6:30pm - 8:00pm
*XLT:*
16th
3rd Wednesdays- 7:00pm - 9:00pm

**Youth Mass**
**December**
6th and 20th
1st and 3rd Sundays
12pm (Noon) Mass

**Questions?**
**Contact the YM Office**
Corianne Matsumiya – youthministry@sdccatholic.org
Phone: 949-951-8599 ext. 233
Alicia Alvarez - aalvarez@sdccatholic.org
Phone: 949-951-8599 ext. 228

## What's new with...
## Middle School Sacramental Preparation and Middle School Ministry

EDGE

**Upcoming Class Dates**
**December**
*MSSP 1:*
7th
*MSSP 2:*
14th
Monday - 5:30pm-6:45pm

**EDGE Nights**
**December**
3rd, 10th ,and 17th
Thursdays - 5:30pm-6:45pm

**Youth Mass**
**December**
6th and 20th
1st and 3rd Sundays
12pm (Noon) Mass

**Questions?**
**Contact the YM Office**
Corianne Matsumiya – youthministry@sdccatholic.org
Phone: 949-951-8599 ext. 233
Alicia Alvarez - aalvarez@sdccatholic.org
Phone: 949-951-8599 ext. 228

SANTIAGO DE COMPOSTELA CATHOLIC CHURCH

# 2027
## MISAS DE INTENCIÓN

Las intenciones de Misa se solicitan en nuestra oficina parroquial

LA DONACIÓN SUGERIDA PARA LAS MISAS ENTRE SEMANA ES DE $10 Y PARA LAS MISAS DE FIN DE SEMANA ES DE $15.

*¡Gracias por su generosidad y contribución a nuestra parroquia!*

**ENERO - MARZO 2027**
DESDE EL 1 DE DICIEMBRE

Las intenciones de misa se cierran una semana antes para asegurar que se mencionen. Agradecemos contar con cambio exacto para la donación o el uso de Venmo.
¡Agradecemos su cooperacion!

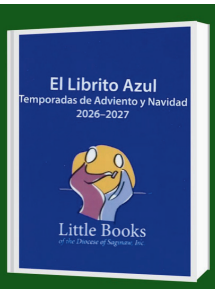


## Libros De Adviento
29 de noviembre
*DESPUES DE MISA*



**DONACION: $1**
**PARA COMPENSAR LOS COSTOS DE LOS LIBROS**

SANTIAGO DE COMPOSTELA CATHOLIC CHURCH

Misión Parroquial

## "María, Madre del Salvador del Mundo"



Sábado, 5 de diciembre de 7:30 am a 5 pm
y
Domingo, 6 de diciembre de 7:30 am a 1:15 pm
La Misión culmina con la Santa Misa de la 1:45 pm

Donación sugerida: $30 por persona
(Incluye desayunos y almuerzos de los dos días)

Las inscripciones para participar en la Misión serán los días 15, 22 y 29 de noviembre al terminar las Misas en español.

Información:
MariCarmen Roa
mroa1201@gmail.com

## Inmaculada Concepción de la Santísima Virgen María

**Día de Precepto**



"¡Inmaculada María, tus alabanzas cantamos!"
El 8 de diciembre es una de nuestras fiestas dedicadas a María: la Solemnidad de la Inmaculada Concepción.
En este día de fiesta, celebramos la belleza y la bondad de Nuestra Señora!"

**martes, 8 de diciembre**

6am, 8am, 6pm - Inglés
7:30pm - Español

## Colecta de San Vicente de Paúl

SOCIETY of ST. VINCENT de PAUL U.S.A.



*Segunda Colecta*
*28 Y 29 NOVIEMBRE*

*A veces solo necesitamos una mano que nos levante*

TODAS LAS DONACIONES SE UTILIZAN PARA APOYAR A LOS MENOS AFORTUNADOS EN NUESTRA COMUNIDAD LOCAL. AGRADECEMOS MUCHO SU DONACIÓN EN EFECTIVO O CON CHEQUE.
¡MUCHAS GRACIAS!

Las personas necesitadas pueden comunicarse con la línea directa de San Vicente de Paúl al (949) 538-5184

## Novena a Nuestra Señora de Guadalupe
***del 3 al 11 de diciembre***

*Comenzando el 3 de diciembre*
7pm
***en el pabellón de la Iglesia***

organizada y dirigida por nuestros ministerios hispanos

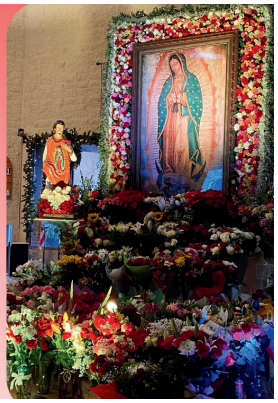

## Noel Night
UN CONCIERTO DE NAVIDAD

**VIERNES, 4 DE DICIEMBRE**
**7PM**

*Todos Son Bienvenidos!*

**Les invitamos a participar en nuestro programa de Bodas Comunitarias y su preparacion.**



Por favor, llamen a la oficina parroquial si están interesados en obtener más información sobre este programa especial que les ayudará a casarse por la Iglesia Católica

***Las próximas Bodas Comunitarias serán el:***
**13 de febrero 2027**

Diacono Andres Guerrero: dcnandres@sdccatholic.org



SANTIAGO DE COMPOSTELA
CATHOLIC CHURCH

# *Festividades de la* Virgen de Guadalupe

## Programa de celebraciones

### VIERNES 11 DICIEMBRE

| | |
|---|---|
| **8:00 p.m. - 9:15 p.m.** | Presentación de la obra **Las apariciones guadalupanas** |
| **9:30 p.m. - 11:00 p.m.** | Procesión y rosario solemne |
| **11:00 p.m. - 12:00 a.m.** | Misa de vigilia |

### SÁBADO 12 DE DICIEMBRE · MADRUGADA Y MAÑANA

| | |
|---|---|
| **12:15 a.m.** | Música |
| **1:00 a.m. - 4:00 a.m.** | Tiempo para meditar, visitar a la Virgen y hacer oración personal |
| **4:00 a.m. - 4:30 a.m.** | Organización y preparación para las Mañanitas y la Santa Misa |
| **4:30 a.m. - 5:00 a.m.** | Mañanitas guadalupanas |
| **5:00 a.m. - 6:15 a.m.** | Misa de la mañana (en español) |
| **6:30 a.m.** | Convivio en el salón parroquial |

### SÁBADO 12 DE DICIEMBRE · NOCHE

| | |
|---|---|
| **7:15 p.m.** | Música de mariachi |
| **7:30 p.m. - 8:45 p.m.** | Misa de la noche (en español) |
| **8:45 p.m. - 9:15 p.m.** | Convivio en el salón parroquial |

# Never miss our bulletin!

## Get this bulletin delivered straight to your inbox every week.



Scan to subscribe on parishesonline.com

Solo Tienes Itin ?
No Hay Problema
Quieres Comprar o
Vender tu Casa ?
***LLAMAME AHORA !***



**MAYRA CORTEZ DE VIVAR**
Cell: **949.505.1936**
27941 La Paz Road, Suite C
Laguna Niguel CA
Office: 949-482-3999
DRE# 02148155

Are You Looking to Buy
or Sell Your Home?
***CALL ME!***
kw LAGUNA
KELLERWILLIAMS. REALTY

**Advertise in Our Church Bulletin!**
**Contact Kate Tommey**
ktommey@4LPi.com
(800) 950-9952 x2138

**FREE AD DESIGN WITH PURCHASE OF THIS SPACE**
Call 800.950.9952



We're Hiring **Ad Sales Executives**
- Paid Training
- Full-time with Benefits

Visit www.lpicommunities.com/careers

**Advertise Here!**
Engage with consumers in your neighborhood.

**WE APPRECIATE OUR ADVERTISERS**
They allow us to print this bulletin. Thank you!



**McCORMICK & SON Mortuaries**
MORTUARY | CREMATORY | PRE-PLANNING
Local Catholic Family Owned & Operated
*Final Personal Planning Portfolio Available*
**Se Habla Español**
LAGUNA WOODS | CAFD 1312 LAGUNA BEACH | CAFD 1212
949-768-0933
www.mccormickandson.com

GENEZEN
Home Health Care Services, Inc.
OUR SERVICES INCLUDE: • Skilled Nursing • Physical Therapy
• Occupational Therapy • Speech Therapy
• Certified Home Health Aide • Medical Social Services
24 HOUR ON CALL SERVICE • (949) 380-6930 • teamgenezen@genezenhomehealth.net



**catholicmatch®**
California
CatholicMatch.com/CA

**ADT-Monitored Home Security**
Get 24-Hour Protection From a Name You Can Trust
- Burglary
- Fire Safety
- Flood Detection
- Carbon Monoxide

ADT Authorized Provider | SafeStreets
833-287-3502

**Home Helpers®** In-Home *Caregivers*



- Companionship, Safety
- Meals, Laundry, Driving, Dementia Care
- Veterans: VA may pay for your caregiving

**Short Shifts or 24-Hour Care**



**949-482-CARE (2273)**
www.HomeHelpersHomeCare.com

Little space. Big impact.

Advertise here
Call 800-950-9952

Sugar Coat
NAILS & HAIR
PROFESSIONAL SPA
10% OFF
for parishioners on Japanese Head and Face Spa Services
(760) 936-5681
25431 Trabuco Rd #7
Lake Forest, CA 92630
www.SugarCoatSpa.com
Mon - Fri 9:30AM-7:00PM
Sat 9:30AM-6:00PM
Sun 10:00AM-5:00PM

Peace of Mind Starts Here
Estate Planning Made Clear and Simple
Comprehensive Estate Plans • Revocable Living Trusts
Powers of Attorney • Advanced Health Care Directives
Last Wills & Testaments • Special Needs Trusts
Gina Cervino, Parishioner
SCHEDULE YOUR PEACE OF MIND
PLANNING SESSION TODAY
Tel - (657) 333-2889 - Email: info@gc-law.org
website - overture.law/profile/gina-cervino
23046 Avenida De La Carlota Suite 600, Laguna Hills, CA 92653
gc LAW


Dignity MEMORIAL
FAIRHAVEN MEMORIAL SERVICES
PRENEED • ATNEED • FUNERALS • CREMATIONS • BURIALS
A Tradition of Caring Since 1911 | Funeral Director FD1912
949.380.8911 24 Hours
27856 Center Drive, Mission Viejo, CA
www.fairhavenmemorialservices.com
LOW COST CREMATION

April Trzyna
Funeral Director


EVERSHINE DENTAL GROUP
www.evershinedentalgroup.com
Dr. Carolyn Castaneda Fassioli
22706 Aspan Street, Ste 602 • Lake Forest, CA
Call Today! (949)716-7000

NOTHING IS IMPOSSIBLE
NOTHING IS IMPOSSIBLE WITH GOD.
NOTHING IS IMPOSSIBLE

Join us for Lunch
to learn the benefits of advance funeral planning!
Se Habla Español | 949.259.6063
Call or scan the code!
O'Connor MORTUARY
Laguna Hills Chapel & Crematory • FD 1293 | Irvine Arrangement Center • FD 1818 | San Juan Capistrano Arrangement Center • FD 1916

Advertise Here!
Engage with consumers in your neighborhood.

IF YOU LIVE ALONE
MDMedAlert!™
$1 Less Than a day
✔ Ambulance ✔ Police/Fire
✔ Family/Friends ✔ GPS & Fall Alert*
CALL NOW! 800.809.3570
md-medalert.com

Let Go. Let God.


Open your home to a person with disabilities.
Become a host home provider with our California MENTOR Family Home Agency program.
Call Juliana at 714-971-0213 ext. 200
mentorswanted.com

Smile Craft
DENTAL GROUP
"Dr. G" • DDS MPH
New Patient Special!
Exam, X-ray, Cleaning $99!
23141 Moulton Parkway
Suite 211
Laguna Hills
949.916.0568
smilecraftdentalgroup.com

SADDLEBACK CHAPEL MORTUARY
Serving Parish Families Since 1963
714-544-1450
220 E. Main St. • Tustin, CA
www.saddlebackchapel.com • FD 1099