FEB.
7
2021

ST. PAUL
CATHOLIC CHURCH

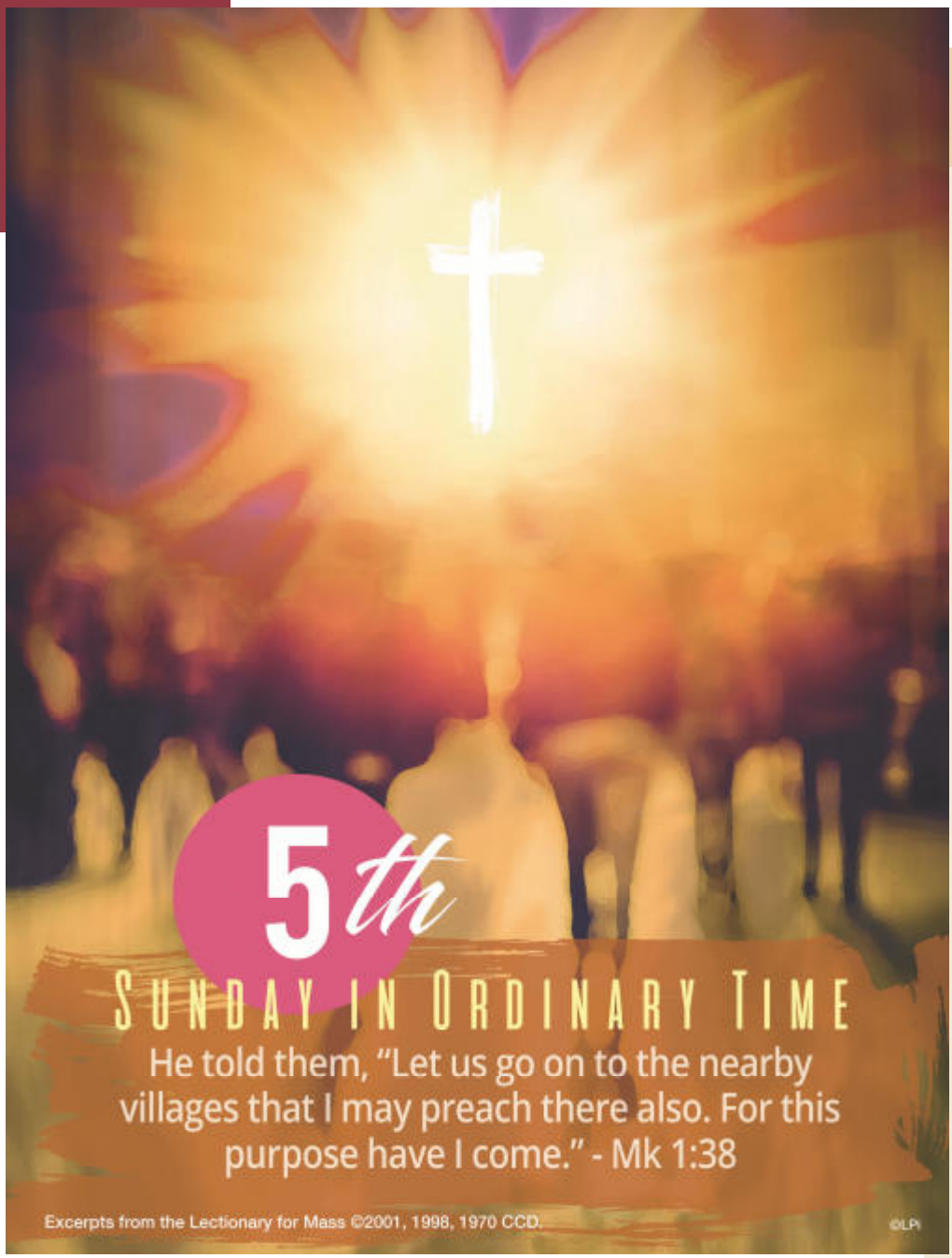

350 SUTTON DRIVE AT ST. CLOUD
SAN ANTONIO, TEXAS 78228

www.saintpaulsa.org | (210) 733-7152

WELCOME!

MASS SCHEDULE

Daily Mass
Monday - Friday
11:30am - Spanish
5:30pm - English
Both Masses are Livestreamed at the House of Mercy

Weekend Masses
Saturday Vigil - 5:30pm
Sunday -
8:00am
10:30am (Spanish)
12:00pm (House of Mercy)
5:30pm

ALL Masses are Livestreamed

Confession
Saturday..... 10:30am to 12 noon
Our Lady's Chapel-Church

Hour of Mercy
Monday - Saturday
3:00pm - House of Mercy Livestreamed

PARISH STAFF

Pastor
Rev. Msgr. Charles J. Chaffman, JDC

Deacons
Agustin Arismendez
Carl Weekley
Norman Kutschenreuter, Retired
Dan Muraida, Retired

Pastoral Associates
Jennifer Smyrl | Ext. 111
jgsmyrl@gmail.com
Virginia Valenzuela | Ext. 123
vvalenzuela@saintpaulsa.org
Michelle Weekley | Ext. 128
mweekley@saintpaulsa.org

Business Manager
Mary Davila | Ext. 101
mdavila@saintpaulsa.org

Director of Religious Education
Rosie Arismendez | Ext. 122
rarismendez@saintpaulsa.org

Parish Secretary & Bookkeeper
Martha Gonzales | Ext. 110
mgonzales@saintpaulsa.org

Bookkeeper
Patricia Schraer | Ext. 118
pschraer@saintpaulsa.org

SPCC Business Office
Linda Snyder | Ext. 112
lsnyder@saintpaulsa.org

St. Paul Catholic Church
Facebook.com/stpaulsa

St. Paul Community Center
Facebook.com/saintpaulcc

Parish Offices
1202 Donaldson Ave. at St. Cloud
San Antonio, TX 78228

Office Hours
Monday - Friday | 8:30am-5:00pm
(210) 733-7152 | (210) 736-0055

Sacrament of Matrimony
Please contact the Pastoral Team a minimum of six months prior to the proposed date.

Sacrament of Baptism
Please call the church office for information. Preparation classes are required for parents and godparents.

SANCTUARY LIGHT
Donated this week by: St. Paul Altar Society
In Loving Memory of member,
MARY ANN ALVARADO

ALTAR FLOWERS
Donated this week by: TOM CARDENAS, RTC Floristry

Archbishop's Appeal for Ministries 2021 – Resilient in Faith and Service

As recipients of God's gifts, we as a Church demonstrate our gratitude by assisting and serving others. The Archbishop's Appeal for Ministries enables parishioners to come together in supporting essential ministries that promote the Gospel message.

The appeal for 2021 has begun and you will be hearing more details at weekend masses, in the bulletin and social media. Countless lives are transformed and uplifted through the Archbishop's Appeal, thanks to individuals like you! We are called to live as Jesus did, sharing our blessings freely with people in need. This year's goal is based on 25% of parish participation.

St. Paul Catholic School
Facebook.com/stpaulroyals

READINGS FOR THE WEEK OF FEBRUARY 7, 2021

Sunday:	Jb 7:1-4,6-7/Ps 147:1-2,3-4,5-6 [cf. 3a]/1 Cor 9:16-19,22-23/Mk 1:29-39
Monday:	Gn 1:1-19/Ps 104:1-2a, 5-6, 10 and 12, 24 and 35c [31b]/Mk 6:53-56
Tuesday:	Gn 1:20—2:4a/Ps 8:4-5, 6-7, 8-9 [2ab]/Mk 7:1-13
Wednesday:	Gn 2:4b-9, 15-17/Ps 104:1-2a, 27-28, 29bc-30 [1a]/Mk 7:14-23
Thursday:	Gn 2:18-25/Ps 128:1-2, 3, 4-5 [cf. 1a]/Mk 7:24-30
Friday:	Gn 3:1-8/Ps 32:1-2, 5, 6, 7 [1a]/Mk 7:31-37
Saturday:	Gn 3:9-24/Ps 90:2, 3-4abc, 5-6, 12-13 [1]/Mk 8:1-10
Next Sunday:	Lv 13:1-2, 44-46/Ps 32:1-2, 5, 11 [7]/1 Cor 10:31—11:1/Mk 1:40-4

©LPi

Ash Wednesday

Schedule for February 17, 2021

All Ash Wednesday services will include Mass and distribution of Ashes:

8:00 am (Church)
12:00 Noon (House of Mercy)
5:30 pm (Church)
6:30 pm (House of Mercy)
7:30 pm (Church)

MASS INTENTIONS

Saturday, Feb. 6
5:30 p.m. For the People of the Parish

Sunday, Feb. 7
8:00 a.m. St. Paul Altar Society-Liv & Dec Mbrs
† Jesse Olivarri
† Delfino R. Onofre
In Thanksgiving-Charles Family
10:30 a.m. Sp † David Alvarado
† Jose Gil Gonzales
† Walter H. Rodriguez
12:00 p.m. † Carl H. & Carl Joseph Dominguez
5:30 p.m. For the People of the Parish

Monday, Feb. 8
11:30 a.m.
5:30 p.m.

Tuesday, Feb. 9
11:30 a.m.
5:30 p.m. † A.J. Kissling

Wednesday, Feb. 10
11:30 a.m.
5:30 p.m. † Carmen M. Hines

Thursday, Feb. 11
11:30 a.m.
5:30 p.m.

Friday, Feb. 12
11:30 a.m.
5:30 p.m.

Saturday, Feb. 13
5:30 p.m. † Eloy R. Lozano

Sunday, Feb. 14
8:00 a.m. † Isabel T. Garza
† Jesse Olivarri
† Carmen & Jane Charles
10:30 a.m. Sp † David Alvarado
† Jose Gil Gonzales
† John Charles Obadal, Jr.
† Connie H. Fernandez
12:00 p.m. † Marta San Miguel
5:30 p.m. For the People of the Parish

† Deceased

Observances for the week of February 7, 2021

Sunday:	5th Sunday in Ordinary Time
Monday:	St. Jerome Emiliani; St. Josephine Bakhita, Virgin
Wednesday:	St. Scholastica, Virgin
Thursday:	Our Lady of Lourdes
Saturday:	BVM
Next Sunday:	6th Sunday in Ordinary Time; World Marriage Day; Valentine's Day

©LPi

STEWARDSHIP FOR JANUARY 31, 2020

Mass	Env.	Envelopes	Loose	Totals
5:30pm Sat.	12	603.00	98.00	701.00
8:00am	16	452.00	100.00	552.00
10:30am (Span)	16	1599.00	257.00	1856.00
12:00pm (SPCC)	7	165.00	191.00	356.00
5:30pm	7	580.00	70.00	650.00
Personal Delivery	13	803.00	-0-	803.00
Totals	71	$ 4,202.00	$ 716.00	$ 4,918.00

Online donations: $ 2,175.00
DipJar: $ 10.00
Project 2000: $ 178.00

2nd Coll-Project 2000: $ 304.00

Thank you for your support and generosity.

DEAR PARISHIONERS AND FAMILIES OF ST. PAUL CATHOLIC CHURCH,

Dear Parishioners,

The pandemic, Pope Francis noted, has been a time of trial and testing, but also a significant opportunity for conversion and renewed authenticity. He explained that the Greek origin of the word "crisis" - "krino" - denotes "sifting that separates the wheat from the chaff after the harvest". In this regard, he recalled the Biblical figures, such as Abraham, Moses, Elijah, John the Baptist, Paul and even Jesus Himself, who were "sifted" by crisis and who showed that God never abandons us.

Let us be guided by this foundational belief that God will always be there for us. May we continue to love one another, to look out for each other, to give comfort to those who suffer through prayer or words of comfort. Let us not be discouraged by the recent violence and strife in our country, but rather be even more steadfast in our prayer life and be guided by our efforts for peace and reconciliation.

May the day when we can once again gather to sing, to breathe or to cry, but always full of faith in God, who helps and heals us, be close at hand. And may we all continue to be lights shining forth in a world in need of comfort, hope and love.

In Peace,

Msgr. Charles J. Chaffman

GOSPEL MEDITATION -

ENCOURAGE DEEPER UNDERSTANDING OF SCRIPTURE

If I only knew then what I know now, how different life would be. This sentiment, expressed in myriad ways, is found on every human being's lips at one point or another. Life may have brought us to a vulnerable place where we see some of the poor choices we made and the effects they are having. Perhaps we fell into some destructive and dysfunctional relationships or behaviors and are finding how they held us captive. Our zeal and passion for life may have drifted away and we are waking up to the reasons apathy has taken hold. Life can be hard. In fact, some would describe their lives as a drudgery. They walk through each day with an anxious unsettledness, wondering when their restlessness will cease. There is a temptation to believe that what I see is all I will get. Mortality and hopelessness await the dawn. If I could only have known what would come in the future, I could have made better choices and avoided all of this misery!

Really? While we can certainly give into weakness, sin, impulsiveness, and idiosyncrasies that cause us to stumble over ourselves, life is really a journey. If we don't make the mistake of wallowing in the mire of self-pity and realize the new life God is calling us to, then there are thrills, adventures, surprises, and soul-searching graces we can surely miss. We are not tethered to our past nor are we bound to the ills life can bring upon us. We are never hopeless or helpless. The problem is that our myopic vision only allows us to see the misery and misfortune that is before us, not the potential that can come from choosing healthier and more life-giving options. Jesus came that we might have fullness of life. We need to learn how to reach for Jesus' hand and let him help us to our feet.

We need to allow God into our pain and heal our past. We have to wrestle with our histories, agonize and search and cry out for the Divine healing we need to restore our faith, hope, and love. Job could not see how his story would end or trust the guidance of the God who called him. We live in that same blindness and suffer from the same lack of confidence. Once we allow ourselves to be touched by God's healing power, we begin to see that all of the pieces of our lives are necessary parts of a greater whole. Along the way of our lives, God uses our omissions and failures to create new things and possibilities. When doors close, others open and we can be amazed by the joyful and unexpected surprises we receive. Once we know the power of God's creative, healing, life-giving, forgiving, and dynamic presence, it is no wonder we want to put ourselves at the service of others and show them what life can be.

©LPi

CONGRATULATIONS

JESSE & DELIA OLIVARRI

Recipients of the

2021 Lumen Gentium Award

With great sorrow and admiration Jesse Olivarri was posthumously awarded the 2021 Lumen Gentium Award. This was in honor of the many years of service Jesse and Delia have given to St. Paul Parish and presented to his widow at Jesse's funeral on Monday, January 25, 2021.

Jesse and Delia Olivarri have been faithful, active parishioners of St. Paul Catholic Church since 1972. Throughout the years, they have given generously and freely of their time and talent in a multitude of ways. Jesse served as a Charter Member of St. Paul Knights of Columbus Council 7265, was a former Grand Knight, Deputy Grand Knight and Trustee as well as a 4th Degree Charter member of Fr. Don Shepanski Assembly 2764. Jesse served on the ACTS Retreat Team, ministered as an usher at the 8 am Sunday Mass and served as a money counter for the last 10 years. Delia brings high energy and a positive attitude to all the many ministries she undertakes which includes her work with the Knights of Columbus Ladies Auxiliary serving as co-chair of the annual Senior Thanksgiving Dinner, the ACTS Community as a Core member, the Guadalupanas, President of the Altar Society since 2017, part of the organizing committee of the Women's Gathering, as well as being a Brigidine Associate. Delia and Jesse are proud parents and grandparents and we thank their children, Roxanne Yvette, Jesse Rene, his wife Stacie, and granddaughter Corynne, for sharing these faithful servants of our Lord with St. Paul Community.

ESTIMADOS FELIGRESES Y FAMILIAS DE LA IGLESIA CATÓLICA ST. PAUL:

Estimados feligreses,

La pandemia, señaló el Papa Francisco, ha sido una época de pruebas y pruebas, pero también una oportunidad significativa para la conversión y una autenticidad renovada. Explicó que el origen griego de la palabra "crisis" - "krino" - denota "tamizado que separa el trigo de la paja después de la cosecha". En este sentido, recordó a las figuras bíblicas, como Abraham, Moisés, Elías, Juan el Bautista, Pablo e incluso el mismo Jesús, que fueron "zarandeados" por la crisis y que demostraron que Dios nunca nos abandona.

á ahí para nosotros. Que sigamos amándonos unos a otros, cuidándonos unos a otros, dando consuelo a los que sufren mediante la oración o las palabras de consuelo. No nos dejemos desanimar por la violencia y los conflictos recientes en nuestro país, sino más bien seamos aún más firmes en nuestra vida de oración y seamos guiados por nuestros esfuerzos por la paz y la reconciliación. Que esté cerca el día en que podamos volver a reunirnos para cantar, respirar o llorar, pero siempre llenos de fe en Dios, que nos ayuda y nos sana. Y que todos sigamos siendo luces que brillan en un mundo que necesita consuelo, esperanza y amor.

En Paz,

Mons. Charles J. Chaffman

MEDITACIÓN DEL EVANGELIO

ALENTAR UN ENTENDIMIENTO MÁS PROFUNDO DE LA ESCRITURA

Quizá ha tenido la experiencia de ser ministro de Eucaristía y llevar la comunión a los enfermos en su casa. Ha visto el dolor de cerca y su deseo es darles la mano y que se levanten de su lecho. Sí, ahora nos duele el no poder llevar la comunión por razón de la pandemia, aún existen muchas restricciones. Sin embargo, el Evangelio narra cómo Jesús visita a la suegra de Pedro que estaba enferma. Jesús le da la mano, la cura y ella se levanta y se dice que de inmediato se puso a servir. Claramente, se ve que enfermos no podemos hacer ministerio. Sanar, para servir.

"Jesús se presenta públicamente como alguien que lucha contra la enfermedad y que vino para sanar al hombre de todo mal: el mal del espíritu y el mal del cuerpo. Es de verdad conmovedora la escena evangélica a la que acaba de hacer referencia el Evangelio de san Marcos. Dice así: Si pienso en las grandes ciudades contemporáneas, me pregunto dónde están las puertas ante las cuales llevar a los enfermos para que sean curados. Jesús nunca se negó a curarlos. Nunca siguió de largo, nunca giró la cara hacia otro lado. Y cuando un padre o una madre, o incluso sencillamente personas amigas le llevaban un enfermo para que lo tocase y lo curase, no se entretenía con otras cosas; la curación estaba antes que la ley, incluso una tan sagrada como el descanso del sábado". (Extracto tomado de la Catequesis del Papa Francisco 10 de Junio de 2015). ¡Así era Jesús! ¿Tú cómo eres?

©LPi

¿Está bien salir de la misa antes de que termine?

Esta es una pregunta interesante porque debajo de la superficie parece haber una suposición de que si está bien, entonces ¿por qué tenemos que quedarnos después de recibir la comunión? La respuesta corta es "no", pero definitivamente queremos profundizar un poco más mientras consideramos por qué.

Primero, cuando pensamos en preguntas como esta, debemos considerar esto en términos de adultos. Si hay algo muy importante que debamos hacer, debemos ocuparnos de eso. Sin embargo, si es una cuestión de conveniencia o preferencia, entonces realmente tenemos que detenernos y pensar nuevamente. Primero, si bien siempre queremos reconocer la importancia de la comunión sacramental en la Misa, también debemos comprender cuán importante es el tiempo de acción de gracias y oración después de la comunión. Esto se resume en la Oración después de la Comunión ofrecida por el celebrante y luego también se nos encarga "Salir" durante la despedida de la Misa, recordándonos que se nos ha confiado un don: la Palabra de Dios y la Presencia de Cristo. en la Santa Cena, y que debemos compartir ese don con los demás.

Si simplemente nos vamos después de recibir la comunión, corremos el riesgo de dos cosas. Primero, existe la posibilidad de que convertiremos nuestra recepción de la comunión en una experiencia individual puramente personal que esté separada de nuestra experiencia común de adoración - y comunión en el sentido más completo - y, segundo, perdamos una oportunidad de gratitud y seriedad reflexión si simplemente nos vamos después de la comunión. Este tiempo de acción de gracias, de reflexión y, en última instancia, de misión, es importante y, al final, parte esencial de la celebración de la Misa.

©LPi

Is it ever Ok to leave Mass before it ends?

This is an interesting question because beneath the surface there seems to be an assumption that if it's okay, then why do we have to stay after we receive communion? The short answer is "no," but we definitely want to go a bit deeper as we consider why.

First, when we think about questions like this, we must consider this in adult terms. If there is something gravely important that we need to do, then we must attend to that. However, if it is a matter of convenience or preference, then we really have to stop and think again. First, while we always want to recognize the importance of sacramental communion in the Mass, we also need to understand how important the time of thanksgiving and prayer after communion is. This is summarized in the Prayer After Communion offered by the celebrant and then we are also commissioned to "Go forth" during the Dismissal of the Mass, reminding us that we have been entrusted with a gift — the Word of God and the Presence of Christ in the sacrament — and that we are to share that gift with others.

If we simply leave after we receive communion, we risk two things. First, there is the possibility that we will turn our reception of communion into a purely personal, individual experience that is separated from our common experience of worship — and communion in the fullest sense — and, second, we lose an opportunity for gratitude and serious reflection if we simply leave after communion. This time of thanksgiving, reflection, and, ultimately, missioning, are important and, in the end, an essential part of the celebration of the Mass.

© LPi

S.P.Y. NEWS:

7, 8 & 9 grade R.E. and High School Confirmation Classes: Classes started Sunday, Sept. 13 and are held from 7:15-8:30 pm on Zoom for now.

Next class meeting: Feb. 14, there will not be any classes on Feb. 7 due to super Bowl.

We have our Confirmation date: June 3rd at 7 pm with Bishop Boulette

RCIA for Teens Class: For teenagers who would like to prepare for the sacraments of Baptism, Eucharist and Confirmation. Classes are from 7:15-8:30 pm on Zoom for now. **Next class meeting: Feb. 14, there will not be any classes on Feb. 7 due to Super Bowl.**

High School Youth Group: We meet every Wednesday, 6:30 to 8:30 pm at the school cafeteria. Youth Group is for all high school students. **Next meeting: Feb. 10**

Winter/Confirmation Retreat – February 26-28 at TECABOCA. This retreat is mandatory for Confirmation candidates, but anyone in High School is welcome to attend. We all know what a hard year 2020 was, but are hopeful that 2021 will be a terrific year. We're hoping to do this retreat in person, but will be following all CDC Guidelines, and if we have to switch to Zoom, we are able to do that too. Cost for in person retreat is $120. Call Michelle Weekley for more information and to register.

Middle School Youth Group- Jr SPYs: If you are a middle schooler and would like to join us, we meet twice a month from 3:30-5:00pm at the school cafeteria. **Next meeting: Feb. 14**

Tongues of Fire-Young Adult Group: Keep the fire burning bright with your faith by joining this group Meet every Thursday, 7:30-9:00pm. Presently, they are doing their Bible Study on Facebook and YouTube with meetings on Zoom.

St. Paul Youth continued on next page……

ST. PAUL ALTAR SOCIETY

CHRISTMAS 2020 has come and gone! For the Altar Society so has the year 2020 which held many changes for the Society during the holidays and holy days. We thank the set up / take down of our parish Jesse Tree during Advent by Alice Banasau. The Nativity display in our main church took its usual place on the lower level of the sanctuary - - this time with a solitary tree adorned with our traditional Crismons. The simplicity of the display gave heightened importance to the many changes that were made this past Christmas season due to liturgical schedules and a year that held many other Society changes for many of us. The figures of the newborn Jesus, Joseph and Mary with this new simplicity was a reminder of how 2020 has changed many things we were used to seeing. We want to thank AS members who came forward to set up the liturgical space! They include Virginia Garcia, Dinah Martinez, Mary Martinez, Cynthia Pacheco, Delia Olivarri, Mary Ortensie, Anita Ramirez and daughter Ruby, Grace Villarreal and Sixta Ybarra. TAKE DOWN CREW for this display included Virginia Garcia, Dinah Martinez and her husband Robert, Rosemary Reyes, Trixie Reyes and Grace Villarreal. We apologize if we omitted any volunteers.

SANCTUARY LIGHT CALENDAR REMAINS OPEN! Sanctuary Light remains illuminated 24/7. Reservation(s) for a designated week in 2021? A $10 offering PER WEEK will sponsor your intention for week(s) selected AND if available. Light burns 24/7 even when the parish church is not celebrating liturgical or sacramental events. Intention/ sponsorship to be announced in bulletin. Call Delia O. @ 210 733 0690 to reserve.

Remit annual dues by mail to Treasurer, Dinah Martinez, 314 Shadwell Dr,, SA TX 78228. Of course, we won't refuse ANY DONATIONS *from members/parish friends for what ministry we continue to offer.* Questions? Call Dinah M. 210-733-0517. *Make check to "SPAS "!*

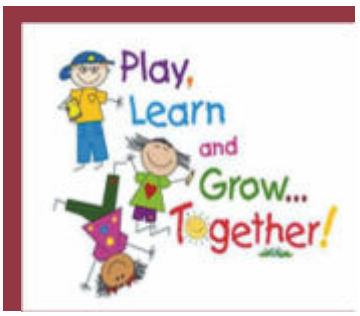

ST. PAUL LEARNING CENTER

An Early Childhood Development & Pre-K Program for children between the ages of 6 weeks to 4 years of age. A safe and nurturing environment where the intellectual and spiritual needs of the whole child are met!

For information or to schedule a tour contact: Josie Gonzales, Director at 210-738-8715

ALTAR SOCIETY… ***continued***

At this time we wish to extend our member's prayers to Delia Olivarri, AS President, and her family at the sudden and unexpected loss of her husband, Jesse, in January. In addition we ask the same for Cynthia Pacheco, AS Secretary. Husband Jesse with her help is on a long road to recovery after weeks of unexpected hospitalization.

POINSETTIA MEMORIALS 2020:

Dolores Dominguez…In Memory of Sunny & Darren Dominguez

Matilde Olivarez….In Memory of Manuel G. Olivarez

Rita Charles….In Memory of Richard & Lidia Ramirez, Carlos & Castulo Martinez, Janie & Carmen Charles

Dolores Casillas...In Memory of Pete Casillas

Lily Fernandez...In Memory of Mr. & Mrs. M. Fernandez and Steve Quintanilla

Tommie Banuelos...In Memory of Antonio Banuelos

Grace Villarreal

Mary Helen Pena Olivarez

ST. PAUL CATHOLIC SCHOOL

Want to win a 2021 Ford F-150 or Ford Focus or $20,000 prepaid visa card? Our annual participation in the Catholic Life Raffle has begun. Tickets are $5 each. Each school participating will have a $1,000 winner! All proceeds go to support our school. If you would like to purchase tickets contact any student from St. Paul or call the school office at (210)732-2741. Deadline is February 5th.

Our school children are focusing on the virtue of ***faith*** during the month of January leading us into Catholic School's Week (January 31-February 6). We are grateful to our parish who has supported our school from the first day it opened with help of our beloved Brigidine sisters in 1953. We have been blessed with several new families who have enrolled this month. We are united in our faith and the call to educate children. During this time, we reflect on our theme for Catholic School's Week: Faith. Excellence. Service.

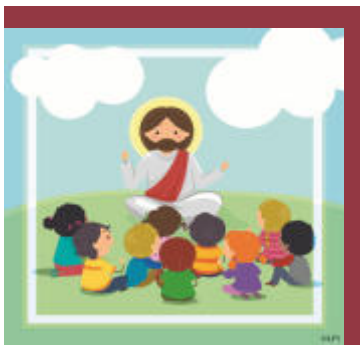

FAITH FORMATION….

Classes for elementary grades 1-6, 9am at the SPCC. We have two options to service our families: 1) In-class-students attend a 1 hour class (Archdiocesan Virus safety guidelines will be followed), 2) take-home folder option—lessons will be returned each week.

First Reconciliation & Eucharist: Students attend a 1 hour class starting at 9am. In addition, parents participate in the child's catechesis by attending 6 classes (at the end of each month). Go to saintpaulsa.org for a registration form to be submitted to the Faith Formation Office.

Adult Confirmation—Registration form is available for you to pick up at the Faith Formation Office.

Adult RCIA—This class is for adults not baptized and needing to complete their sacraments of Initiation in the Catholic Faith.

Please call Rosie Arismendez for more information at 210-733-7152, ext. 122 on Tuesdays and Thursdays between the hours of 10am—4pm.

BBQ PLATE SALE

Brisket & Sausage
Two Sides & trimmings
SUNDAY, FEB. 7, 2021
Pastoral House
326 John Adams Dr.
11 AM — 3 PM
$10 per Plate
TO GO ONLY
Sponsored by
St. Paul Knights of Columbus
Council #7265

St. Paul Youth….con't from pg 6

Pasta Palooza – February 13th from 6-8 pm at the Community Center. Join the St. Paul Youth Ministry for their Pasta Palooza Fundraiser. Tickets are $8 a piece. You get pasta, a salad and a roll. Proceeds will be used to help fund the upcoming Winter/Confirmation Retreat. The St. Paul School will also be selling roses, desserts and drinks for an extra fee, with proceeds going to the school. Tickets can be purchased from a Retreat Team member or Michelle Weekley at the Community Center Parish Offices. This will be a take out only event.

Boy Scout Troop 132 (boys 11 and up) meets in the Youth Education Center on Wednesday evenings at 7:00 pm.

Call Michelle Weekley, 210-733-7152, ext. 128 for more information on these groups.

Your donations make our ministries possible. Thank you for your generosity.

ANN MARIE MATONAK
Wills • Trusts • Probate • Guardianship
Mantonak Law Firm, PLLC
Free initial consultation • Call or Email for appointment
Office: 210-572-7272 • Cell: 210-364-7825 • matonak_law@satx.com
2600 McCullough Ave., San Antonio TX

FREE AD DESIGN WITH PURCHASE OF THIS SPACE. – 800-950-9952 –

AVAILABLE FOR A LIMITED TIME
ADVERTISE YOUR BUSINESS HERE
Contact Justin Cooper to place an ad today!
jcooper@4LPi.com or (800) 477-4574 x7903

NEVER MISS A BULLETIN !
Sign up to have our weekly parish bulletin emailed to you at www.parishesonline.com

SPREAD THE WORD
A Thriving, Vibrant Community Matters
SUPPORT OUR ADVERTISERS

UPGRADE TO A VIBRANT ad
Contact us for details · 800-950-9952

ADT-Monitored Home Security
Get 24-Hour Protection From a Name You Can Trust
• Burglary • Fire Safety • Flood Detection • Carbon Monoxide
1-855-225-4251

ADVERTISE YOUR BUSINESS HERE
Your Community is Looking!
Call LPi today for advertising info (800) 950-9952

SUPPORT YOUR LOCAL PARISH.
Buy a bulletin ad space today!

FREE AD DESIGN WITH PURCHASE OF THIS SPACE. – 800-950-9952 –

AVAILABLE FOR A LIMITED TIME
ADVERTISE YOUR BUSINESS HERE
Contact Tina Watson to place an ad today!
twatson@4LPi.com or (800) 950-9952 x5850

UPGRADE TO A VIBRANT ad
Contact us for details
800-950-9952

PROTECTING SENIORS NATIONWIDE
MEDICAL ALERT SYSTEM
$29.95/MO
BILLED QUARTERLY
CALL NOW! 1.877.801.7772 • WWW.24-7MEDALARM.COM

SUPPORT THE ADVERTISERS THAT SUPPORT OUR COMMUNITY

GROW YOUR BUSINESS WHILE SUPPORTING YOUR LOCAL PARISH.
Purchase a bulletin ad today!

WE'RE HIRING
AD SALES EXECUTIVES
Join our team
• Full Time Position with Benefits
• Sales Experience Preferred
• Paid Training
• Overnight Travel Required
• Expense Reimbursement
CONTACT US AT
careers@4LPi.com
www.4LPi.com/careers

Too Sick for Mass?
SUPPORT OUR PARISH NO MATTER WHERE YOU ARE!
Sign-up to get your bulletin delivered right to your inbox!
www.parishesonline.com

The Angelus Funeral Home
A CATHOLIC INSTITUTION
Pre-Need Planning • John Delgado
1119 N. St Mary's • www.theangelusfuneralhome.com