ROMAN CATHOLIC CATHEDRAL PARISH OF

ST. JOHN THE EVANGELIST

CATHEDRAL DEDICATED 1921 | CENTENNIAL CELEBRATION 2021

SEPTEMBER 12, 2021

24TH SUNDAY IN ORDINARY TIME

EUCHARIST | EUCARISTÍA

Weekend Mass
Misas de fin de Semana
Saturday | Sábado: 5 pm (vigil)

Sunday | Domingo: 8 am, 10 am, 1 pm (Español), 5 pm

Weekday Mass Times | Misa Diaría
Mon, Wed, Thurs and Fri | Lunes, Miercoles, Jueves, y Viernes: 8:30 am & 12:15 pm

Tues | Martes 12:15 pm

Miércoles (Español): 6:30 pm

Saturdays | Todos los Sábados
8:30 am

WELCOME
TO OUR PARISH & YOUR CATHEDRAL

BIENVENIDOS
A NUESTRA PARROQUIA Y SU CATEDRAL

SACRAMENTS | SACRAMENTOS

Penance | Reconciliación
Saturday | Sábado: 3 pm-4:45 pm

Wednesday | Miércoles : 12:45 pm

First Friday of the month | Primer Viernes: 9:30-11 am and 1-2:45 pm, followed by the Chaplet of Divine Mercy and Benediction

Baptism | Bautismos
By appointment with required preparation. Contact parish office or visit website / Llame a la oficina parroquial para registrarse, para las pláticas pre-bautismales o visite sitio web

Matrimony | Matrimonios
Contact parish office at least six months in advance of the marriage, or visit website / Llama lo oficina con seis meses de anticipación o visite sitio web

Anointing of the Sick | Unción de los Enfermos
Contact parish office / Llama lo oficina

Confirmation | Confirmación
Contact parish office or visit website / Llama lo oficina o visite sitio web

Holy Orders | Ordenes Sagradas
Pray and encourage vocations / Orar y animar las vocaciones

Parish Office Hours: Mon-Thurs 9 am - 4 pm, Fri 9 am - 12 noon | 707 N. 8th St., Boise, ID 83702 | 208-342-3511 (office/oficina)

www.boisecathedral.org boisecathedral@gmail.com @BoiseCathedral

WEEKLY READINGS

FOR WEEK OF SEPT. 12

Sun: Is 50:5-9a/Ps 116:1-2, 3-4, 5-6, 8-9 [9]/Jas 2:14-18/Mk 8:27-35

Mon: 1 Tm 2:1-8/Ps 40:7-8a, 8b-9, 10, 17 [1Cor 11:26b]/Lk 7:1-10

Tues: Nm 21:4b-9/Ps 78:1bc-2, 34-35, 36-37, 38 [cf. 7b]/Phil 2:6-11/Jn 3:13-17

Wed: 1 Tm 3:14-16/Ps 111:1-2, 3-4, 5-6 [2]/Jn 19:25-27 or Lk 2:33-35

Thurs: 1 Tm 4:12-16/Ps 111:7-8, 9, 10 [2]/Lk 7:36-50

Fri: 1 Tm 6:2c-12/Ps 49:6-7, 8-10, 17-18, 19-20/Lk 8:1-3

Sat: 1 Tm 6:13-16/Ps 100:1b-2, 3, 4, 5 [2]/Lk 8:4-15

Next Sun: Wis 2:12, 17-20/Ps 54:3-4, 5, 6-8 [6b]/Jas 3:16—4:3/Mk 9:30-37

OBSERVANCES

FOR WEEK OF SEPT. 12

Sun: 24th Sunday in Ordinary Time; Grandparents' Day

Mon: St. John Chrysostom, Bishop and Doctor of the Church

Tues: The Exaltation of the Holy Cross

Wed: Our Lady of Sorrows

Thurs: Sts. Cornelius, Pope, and Cyprian, Bishop, Martyrs

Fri: St. Robert Bellarmine, Bishop and Doctor of the Church

Sat: BVM

Next Sun: 25th Sunday in Ordinary Time; Catechetical Sunday

PARISH CALENDAR: SEPTEMBER 12-19

SUNDAY, SEPT. 12

Grandparents Day
8 am: Mass (Sister Marie Juan)
10 am: Mass (pro populo)
11 am: Spanish Religious Ed & Confirmation class (Parish Hall)
1 pm: Misa
3-4:30 pm: Cathedral Tours
5 pm: Mass (Susan and Jim Alexander Family)

MONDAY, SEPT. 13

8:30 am: Mass (John Philip Hess)
9 am - 1 pm: Foot Clinic (Queen of Peace)
9:15 am - 12 noon: Exposition/ Adoration
12:15 pm: Mass (Jacob Dalton)
6 pm: Bible Study (Queen of Peace)

TUESDAY, SEPT. 14

8:30 am: St. Joseph's School Mass
9:15 am - 12 noon: Exposition/ Adoration
12:15 pm: **Mass Cancelled**

WEDNESDAY, SEPT. 15

8:30 am: Mass (Victoria Gardner)
9 am: St. John's Women's Prayer Group (Francis)
9:15 am - 12 noon: Exposition/ Adoration
12:15 pm: **Mass Cancelled / No Confessions**
6 pm: RCIA (Queen of Peace)
6:30 pm: Misa

THURSDAY, SEPT. 16

8:30 am: Mass (Lucy Ortega Gonzales)
9:15 am - 12 noon: Exposition/ Adoration
12:15 pm: **Mass Cancelled**
6:30 pm: ESL classes (Queen of Peace)
7 pm: Holy Hour

FRIDAY, SEPT. 17

8:30 am: Mass (Jeannette Meiwes)
9:15 am - 12 noon: Exposition/ Adoration
12:15 pm: Mass (Jake Westwood)

SATURDAY, SEPT. 18

6:30 am: King's Men (Queen of Peace)
8:30 am: Mass (Jake Westwood)
3 - 4:45 pm: Reconciliation
5 pm: Mass (Felicity Pastrone)

SUNDAY, SEPT. 19

8 am: Mass (Victor Palazzo)
10 am: Mass (pro populo)
11 am: Spanish Religious Ed & Confirmation class (Parish Hall)
1 pm: Misa
3-4:30 pm: Cathedral Tours
5 pm: Mass (Lisa Jones)
6 pm: Vocations Team (Queen of Peace)

LECTOR SCHEDULE

FOR SEPTEMBER 18-19

Saturday
5 pm: Caroline d'Souza

Sunday
8 am: Mary Ellen Nourse
Jim Nourse
10 am: Steph Bennett
Terro Caminiti
5 pm: Youth Group

FIRST READING

IS 50:5-9A

The Lord GOD opens my ear that I may hear;
and I have not rebelled,
have not turned back.
I gave my back to those who beat me,
my cheeks to those who plucked my beard;
my face I did not shield
from buffets and spitting.

The Lord GOD is my help,
therefore I am not disgraced;
I have set my face like flint,
knowing that I shall not be put to shame.
He is near who upholds my right;
if anyone wishes to oppose me,
let us appear together.
Who disputes my right?
Let that man confront me.
See, the Lord GOD is my help;
who will prove me wrong?

RESPONSORIAL PSALM

PS 116:1-2, 3-4, 5-6, 8-9

R. I will walk before the Lord, in the land of the living.

SECOND READING

JAS 2:14-18

What good is it, my brothers and sisters,
if someone says he has faith but does not have works?
Can that faith save him?
If a brother or sister has nothing to wear
and has no food for the day,
and one of you says to them,
"Go in peace, keep warm, and eat well, "
but you do not give them the necessities of the body,
what good is it?
So also faith of itself,
if it does not have works, is dead.

Indeed someone might say,
"You have faith and I have works."
Demonstrate your faith to me without works,
and I will demonstrate my faith to you from my works.

GOSPEL

MK 8:27-35

Jesus and his disciples set out
for the villages of Caesarea Philippi.
Along the way he asked his disciples,
"Who do people say that I am?"
They said in reply,
"John the Baptist, others Elijah,
still others one of the prophets."
And he asked them,
"But who do you say that I am?"
Peter said to him in reply,
"You are the Christ."
Then he warned them not to tell anyone about him.

He began to teach them
that the Son of Man must suffer greatly
and be rejected by the elders, the chief priests, and the scribes,
and be killed, and rise after three days.
He spoke this openly.
Then Peter took him aside and began to rebuke him.
At this he turned around and, looking at his disciples,
rebuked Peter and said, "Get behind me, Satan.
You are thinking not as God does, but as human beings do."

He summoned the crowd with his disciples and said to them,
"Whoever wishes to come after me must deny himself,
take up his cross, and follow me.
For whoever wishes to save his life will lose it,
but whoever loses his life for my sake
and that of the gospel will save it."

PARISH MISSION WITH FR. JOHN BURNS—SEPT. 27-29

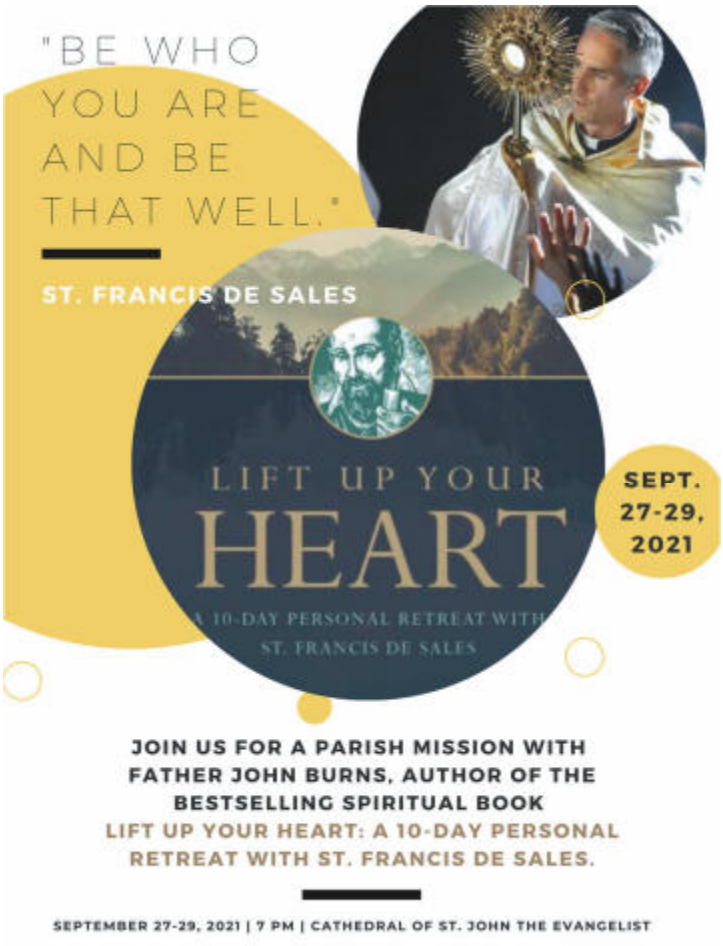

HISPANIC MINISTRY | MINISTERIO HISPANO

The Hispanic community of the Cathedral has started its religious education program for Confirmation First Communion classes in Spanish.

We thank God and our families for the confidence to bring their children to receive their sacramental preparation. We currently have **42** children registered in the first communion class from the ages of 7 to 13 years and 38 youth in the confirmation class!

During this sacramental preparation we invite the parents of these children and youth to attend a talk for parents through which we hope that they too become involved and be an active part in the faith formation of their children.

Currently we have the assistance of more than 70 parents in these faith formation talks that are carried out at the same time that their children are in their catechesis class.

We seek to motivate all members of the family to participate actively so that together they know Jesus and his mission within the church as a domestic church.

We ask you to support us with your prayers, for all these families and for the catechists who voluntarily support giving classes so that this can be achieved with the work of the holy spirit.

CATHEDRAL WOMEN'S CONNECTION

SOCIAL AND SPIRITUAL GATHERING

September 16—6:30 to 7:30 pm—Parish Hall

Come join the women of St. John's for an evening of conversation and spirituality. Bring a friend and take a break to meet new friends over a glass of wine. Current CWC members will provide a spiritual offering to inspire the growth of our faith. Gather with likeminded ladies to socialize, pray, and connect with God!

We are currently looking for new members to join our steering committee. If you are interested and would like additional information, please email Anita Miller at anitamillerpnw@gmail.com.

COFFEE HOUR

CWC will host coffee hour in the parish hall next Sunday, September 19 after the 8 a.m. and 10 a.m. masses. Please join us for coffee and fellowship and enjoy some home-made baked goods. We look forward to seeing you!

VOCATIONS NEWS

+ The Cathedral's Traveling Vocations Chalice will begin "traveling" at the Saturday 5 pm Mass on September 26 among individual parishioners and families. If you'd like to have the Traveling Vocations Chalice in your home for a week, you're invited to contact Catherine Wolf at valto@wdivmail.com
+ Priests Feasts cookbooks are available again! All donations go to the Seminarian Endowment Fund. If you'd like a cookbook, please contact Mary Ellen Nourse at maryellen8694@gmail.com or 208-258-1151.
+ The September Vocations Team's monthly informal gathering is next Sunday, September 19, in the Riffle Center following 5 p.m. Life Teen Mass. All are welcome!
+ Sunday, September 26, is Priest Appreciation Sunday. Individual parishioners and families will be able to sign up to pray for our Cathedral priests on a particular day each month (2nd day, 14th day, etc.)

MAGNIFICAT MAGAZINE

St. John's parishioners are invited to subscribe to the Magnificat Magazine through the parish for a discounted rate.

The annual subscription cost for the Magnificat through the parish bulk order is $32 (vs $47 cost of private subscription).

If you would like to participate in our bulk order please call the Cathedral office and speak to Mirella. All orders must be in and paid for by **September 10**.

LIFELONG CONVERSION

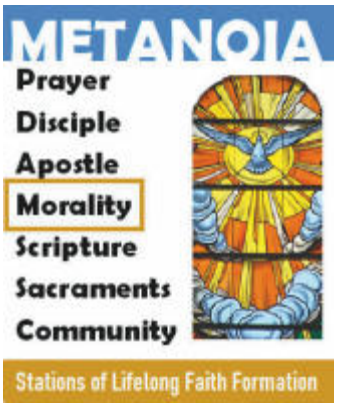

METANOIA is the Greek word meaning a journey of changing one's mind, heart and soul. This is not secured in an instant, but represents a daily quest to remain engaged with matters of the spirit. This entails various dimensions that we've listed as seven stations of lifelong faith formation adapted from a pastoral plan by the US Catholic Bishops. Our current station of Morality is addressed at length on the website of the US Catholic Bishops; here we highlight one of those points: **Love, Rules and Grace.** Our culture frequently exalts individual autonomy against community and tradition. This can lead to a suspicion of rules and norms that come from a tradition. This can also be a cause of a healthy criticism of a legalism that can arise from concentrating on rules and norms. Advocates of Christian morality can sometimes lapse into a legalism that leads to an unproductive moralizing. There is no doubt that love has to be the essential foundation of the moral life. But just as essential in this earthly realm are rules and laws that show how love may be applied in real life. In heaven, love alone will suffice. In this world, we need moral guidance from the Commandments, the Sermon on the Mount, the Precepts of the Church and other rules to see how love works. Love alone, set adrift from moral direction, can easily descend into sentimentality that puts us at the mercy of our feelings.

¡BIENVENIDOS PADRE DANIEL DE MARIA!

Featured Cathedral Parish Ministry

GRUPO DE ORACIÓN

This week's featured Cathedral parish ministry is **Grupo de Oración.** We're fortunate to have several prayer ministries here in the parish. Pray is a key element of one's faith life, and when people gather together to pray they become our prayer warriors! They meet weekly after the Spanish mass on Wednesday. Oracion: Señor, en el silencio de este día que comienza, vengo a pedirte la paz, la prudencia, la fuerza. Hoy quiero mirar al mundo con ojos llenos de amor, ser paciente, comprensivo, dulce y prudente. Ver por encima de las apariencias a tus hijos como Tu mismo los ves y así no ver más que el bien en cada uno de ellos. Cierra mis ojos a toda calumnia, guarda mi lengua en toda maldad, que sólo los pensamientos caritativos permanezcan en mi espíritu, que sea benévolo y alegre, que todos los que se acerquen a mí sientan tu presencia. Amen.

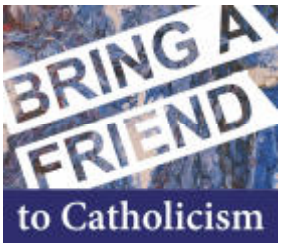

BECOMING CATHOLIC

Do you know someone who has expressed an interest in learning more about the Catholic Church? Let them know we're rebooting our RCIA program and to give it a try. We use as our foundation the Rite of Christian Initiation for Adults (RCIA) which was developed in the early Church. It's a low-pressure way to find some answers about Catholicism. Email johny@boisecathedral.org

PRAYER FOR SEMINARIANS OF OUR DIOCESE

As the Cathedral of the Diocese, we join together in prayer as men continue their spiritual journey of preparation to become a priest: "Lord Jesus Christ, we pray for **Joshua Tennyson,** whom You have called to discern priesthood. We beg Your continued blessings on our Diocese and families. Call forth even more men of generous spirit and fervent love whom You desire for this holy work. Amen."

ST. JOSEPH'S CATHOLIC SCHOOL

825 W. Fort St Boise, ID 83702 | 208-342-4909 |
info@stjoes.com | www.stjoes.com | @StJoesBoise

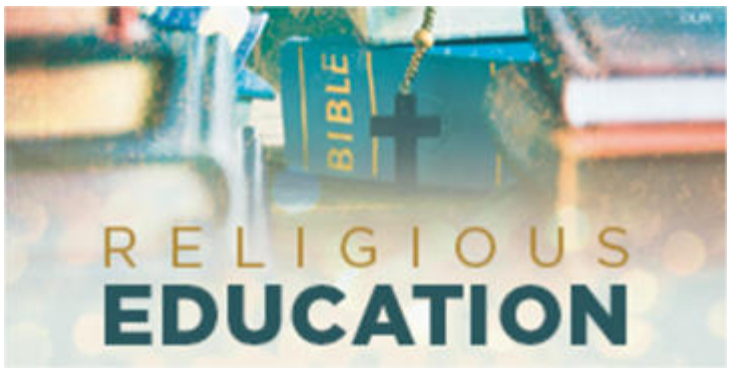

RELIGIOUS EDUCATION

+ Registration for Religious Education is now open online for our Elementary aged children. Classes begin September 26 for both sacramental preparation and non-sacramental formation. Thank you.
+ Catechesis of the Good Shepherd is preparing for a new year of Montessori based faith formation this Fall. If you are interested in registering your child for this program, we offer a Level 1 session for our 3 to 6 year-olds and Level 2 session for our 6 to 9 year-olds. A form is available on our Cathedral website for interested families.

YOUTH MINISTRY

+ Registration for EDGE (6th-8th grade) and Life Teen (9th-12th grade) are now open online at https://www.stjohnsyouthministry.com!
+ Youth group begin September 26th. We look forward to seeing you!!

PARISH DIRECTORY

Bishop Peter F. Christensen, Pastor

Fr. Mariusz Majewski, Rector
208-342-3511 | fathermariusz@gmail.com

Fr. Aleksander Dembowski, Parochial Vicar
208-342-3511 |
fatheraleksander@boisecathedral.org

Deacon Daniel Gamboa, OFS, Administrator
208-342-3511 x103 |
danielg@boisecathedral.org

Deacon Bill Burns
208-794-5709 | wdburns63@gmail.com

Deacon Derrick O'Neill
208-342-3511 | doneill@idalaw.com

Deacon Mark Geraty
208-850-1413 | geratm@slhs.org

Deacon Tom Dominick
208-336-2844 | tbdominick@gmail.com

Deacon Tom Mannschreck
208-867-0314 | tommannschreck@gmail.com

Dan E. Gamboa, Facility Director
208-342-3511 | dang@boisecathedral.org

Dr. Raphael Morvant, Director of Music
208-342-3511 x108 | raym@boisecathedral.org

Guadalupe Gomez, Administrative Assistant (Marriage + Baptism Prep)
208-342-3511 x113 |
guadalupeg@boisecathedral.org

John Ysursa, PhD, Becoming Catholic (RCIA), Studio 33 AD
208-342-3511 x104 | johny@boisecathedral.org

Johnny and Lorissa Horn, Directors of Youth Ministry
208-342.3511 | jlhorn@boisecathedral.org

Julie Robinson, Director of Communications
208-342-3511 | julier@boisecathedral.org
sjcathedralbulletin@gmail.com

Maria Trejo, Office Finance Manager
208-342-3511 x107 | mariat@boisecathedral.org

Mirella Silva-Gil, Administration/Reception
208-342-3511 | mirellasg@boisecathedral.org

Monica Gamboa, Assistant Director of Religious Education
208-342-3511 | monicag@boisecathedral.org

Ramiro Tapia, Hispanic Ministry Coordinator
208-342-3511 x112 | ramirot@boisecathedral.org

Sophia Chumich, Coordinator of the Edge / Administrative Assistant
208-342-3511 | sophiac@boisecathedral.org

Teresa Wittry, Director of Religious Education / Immaculata Montessori
208-342-3511 x106 |
teresaw@boisecathedral.org

Tammy Emerich, Principal
St. Joseph's Catholic School
208-342-4909 | info@stjoes.com

Looking to make your faith more active? Here is a list of our parish leadership and ministries that you might consider joining. Not sure who to ask? For all inquiries, please call 208-342-3511.

ADMINISTRATIVE MINISTRY		
Finance Council	Jonathan Morris	oomorris@cableone.net
Pastoral Council	Victor Vincent	parishcouncil@boisecathedral.org
St. John's Ambassadors		boisecathedral@gmail.com
St. Joseph's Catholic School	825. W. Fort Street Boise, ID 83702	208-342-4909 | info@stjoes.com
FAITH FORMATION MINISTRIES		
Baptism Prep (Eng)		boisecathedral@gmail.com
Bible Study (Mon. nite)	Bill Doyle	bill.doyle@protonmail.com
Bible Study (Tues. afternoon)	Anita Bokan	ambokan26@gmail.com
Catholic Book Club	Teresa Wittry	teresaw@boisecathedral.org
Endow Women's Group	Linda Morris	oomorris@cableone.net
Fourth Day Men	George Lewis	pamandgeorge@hotmail.com
Fourth Day Women	Colleen Stauts	cstauts@gmail.com
Friendship Feast	Patricia Burley	burleyp@icloud.com
Marriage Prep (Eng)	Deacon Bill Burns	wdburns63@gmail.com
The King's Men	Todd Bushee	sahale1993@gmail.com
PRAYER MINISTRIES		
Armed Forces Prayer	Sherrie Pelowitz	pelowitz01@msn.com
Blue Hat Rosary	Vee Lehman	vrlehman43@gmail.com
Cathedral Men's Fellowship	George Lewis	pamandgeorge@hotmail.com
Grupo de Oración	Higinia Lopez	boisecathedral@gmail.com
Mom's Rosary Group	Christina McBride	caseyclb@yahoo.com
Vocations Committee	Jim and Mary Ellen Nourse	maryellen8694@gmail.com
CHRISTIAN SERVICE MINISTRIES		
Caballeros de Colon (Hispano)	Cruz Estefes	cruzestefes@yahoo.com
Cathedral Cleaning Saints	Michelle Hebert	michellechristine5@msn.com
Cathedral Women's Connection	CWC Steering Committee	cwcstjohns@gmail.com
Christmas Giving Tree	Anita Miller	anitamillerpnw@gmail.com
Docent Tours	Deacon Tom Mannschreck	tommannschreck@gmail.com
Eucharistic Outreach	Randall Knapp	rknapp7676@aol.com
Faith Community Nurses	Jennifer Palagi	palagifamily@gmail.com
Food Bank (775 N. 8th Street, Riffle Center for Faith Formation) Mon and Wed 1 to 3 pm except major holidays.	Dyan Goulet Bill Doyle	dlgoulet@yahoo.com bill.doyle@protonmail.com
Friendship Feast	Patricia Burley	burleyp@icloud.com
Knights of Columbus	Attila Herrera	attila.herrera@gmail.com
Legión de Maria	Fernando Vazquez	
Prison Ministry	Jorge DeVarona	jldevarona@q.com
Sacristanes	Felix y Maria Lopez	
Social Justice	Monica Geraty	geratymonica@gmail.com
St. Vincent de Paul	Kathy Dahl	johncdahl@msn.com
Sweet Saints	Michelle Hebert	michellechristine5@msn.com
Ushers	Fernando Vazquez	

LITURGICAL MINISTRIES		
Altar Servers (Eng)	Julie Robinson	julier@boisecathedral.org
Church Environment	Barbara Mannschreck	barbaramannschreck18@gmail.com
Coro Hispano	Salvador Gil	salgil@outlook.com
Music LifeTeen	Megan Korthals	mmkorthals@hotmail.com
Lectors (Eng)	Michael Oths	duckmike57@gmail.com
Lectores (Esp)	Rigoberto Gonzalez	rigoitzel@gmail.com
Sacristans (Eng)	Shelbye Weaver	shelbye4jc@msn.com
Ushers (Eng)	Gabe Geraty	exm870@gmail.com
Ushers (Esp)	Griselda Vidrio	griseldavidrio@gmail.com

**Send all bulletin items, photos and correspondence to sjcathedralbulletin@gmail.com. The deadline for submitting bulletin entries is 10 days before the Sunday you wish it to appear. Deadlines are earlier for holidays. We reserve the right to edit and accept all submissions.

FOOT & NAIL CLINIC

Beginning in September, Erica from Sole Works will hold the St. John's Foot Clinic from 9am-1pm on the **2nd and 4th Monday** each month. Foot clinic will be held in the Queen of Peace Room within the Faith Formation Center. Space is limited so please call or text (208) 761-3499 for an appointment. The fee will be $25 while accepting many forms of payment. Erica has a new website and you can also reach her at www.soleworksLLC.com.

CARITAS RETREAT - OCTOBER 7-10

Are you looking to encounter God's love in a new and refreshing way? Are you in need of a retreat after this past year? Join other young adults ages 23-40+ for a Caritas retreat on October 7-10 in McCall. Caritas is a retreat experience that has helped over 2,000 people explore God's love & voice in their lives through relationships with those around them. This Catholic retreat, grounded in Ignatian Spirituality, will be guided by Fr. Tri Dinh, SJ, Fr. Radmar Jao, SJ, and members from the Firepit Boise and Christus Ministries team. Visit www.christusministries.org/caritas

DAY OF PILGRIMAGE AT MARYMOUNT HERMITAGE ON OCTOBER 9, 2021

Father Bill McCann, new permanent resident at Marymount, will be offering two teachings on the theme "Praying and Seeking Peace in our Troubled World." The mini-retreat is free and open to the public. The day begins at 9 AM and concludes by 4 PM. There will be ample time for personal prayer, Mass, lunch, confession and/or spiritual direction. Registration is required and limited to 30 people. For more information, please see the Calendar of Events on the website at www.marymount-hermitage.org. Please email Sister Beverly at marymount@ctcweb.net to register before Monday, October 4, 2021.

BE PART OF A TV STUDIO AUDIENCE!

The public is invited to attend live tapings of Dr. Ray Guarendi's nationally syndicated EWTN television show, "Living Right With Dr. Ray". The show is aired in 145 different countries and is coming to Boise. Guarendi is a clinical psychologist, author, speaker, parenting expert, and media host. The programs will be taped at Our Lady of the Rosary in Boise and will include special interview guests from Idaho. Tapings are at 5PM & 7PM on Tuesday, September 28, and Wednesday, September 29. Reserve your FREE seat at saltandlightradio.com or call 208-344-4774.

RACHEL'S VINEYARD POST ABORTION HEALING WEEKEND RETREAT

If you have been wounded by the act of abortion...or someone dear to you has struggled with the spiritual and emotional aftermath of abortion, experience the healing love of Jesus Christ on our upcoming Rachel's Vineyard Retreat November 5 - 7, 2021 in Meridian, sponsored by Holy Apostles Catholic Church. Participation is strictly confidential and offers a beautiful opportunity to experience God's love, forgiveness, and compassion. For more information, contact Mary McCool (208) 484-6113 MaryPat_8@hotmail.com or visit www.rachelsvineyard.org . Return phone calls are handled with discretion. Space is very limited and beginning to fill already.

COMMUNITY ANNOUNCEMENTS

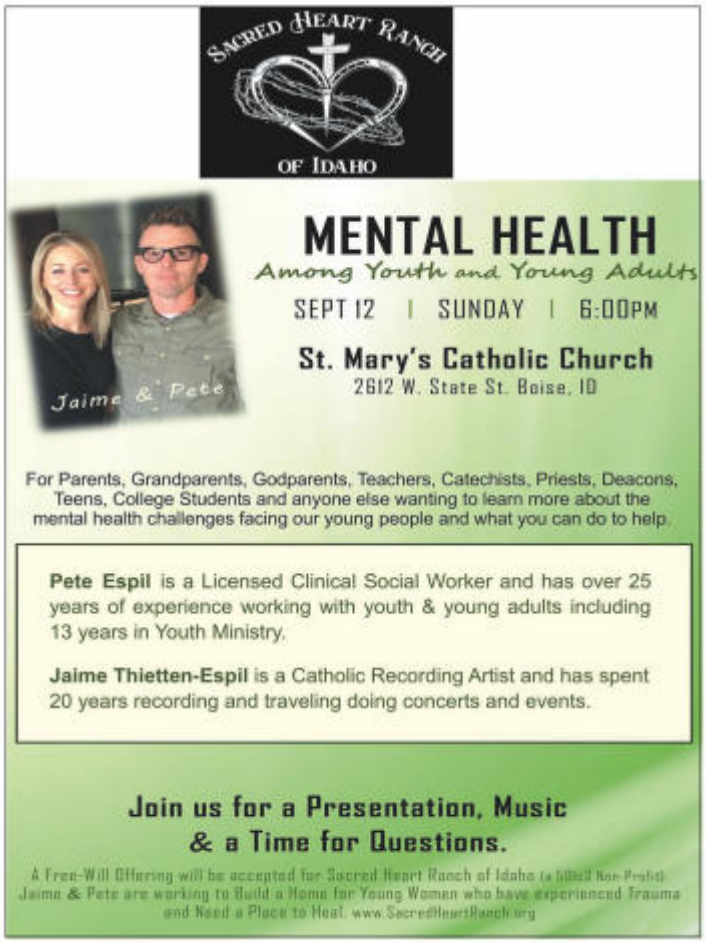

As part of our **Stewardship of Time, Talent & Treasure** initiative, our parish has purchased free access for our parishioners to the Ramsey plus suite of online financial tools. These online programs can be of great help for folks in putting their finances in order. Here are the steps to get you started:

Step 1: On your computer or device go to> https://www.financialpeace.com/hosts/stjohnscathedral?pc=98860021

Step 2: Register by entering your preferred email, and password. You're in! You'll have free access to all the Ramsey+ tools for one year courtesy of the Cathedral (and yes per the donations we receive to make this possible). We hope these tools will assist you in the fruitful stewardship of your treasures generally, and finances specifically!

Step 3: It's recommended to begin by clicking on the "Learn" tab up above, and then in the Courses section click on "Jump Start" for an overview of the whole program. This is a great way to help yourself become a better steward of your treasure.

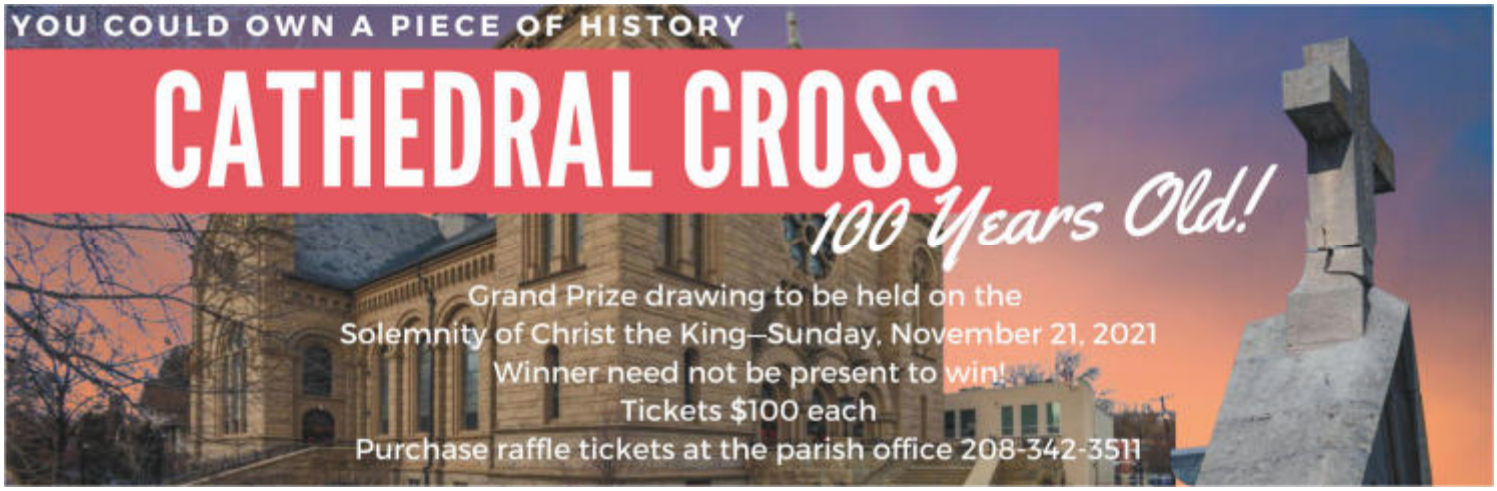

Cathedral 100 Years 1921-2021

STUDIO 33 A.D.

Streaming Gospel Truth

WEEKLY PODCASTS + YOUTUBE VIDEOS OF SUNDAY HOMILIES

Podcast—Go to Spotify (or your preferred platform) and type in Studio 33A.D.

Video—Go to YouTube or Facebook and type in BoiseCathedral

THE Westmark® GROUP
• Phase I & II Environmental Site Assessments
• Soil, Groundwater & Surface Water Sampling
• Air Sampling & Monitoring
• Remedial System Design, Installation & Operation Case Closure
• Hazaradous Waste Management
(208) 908-1620
www.westmarkgroup.net

Sower real estate
Keller Williams Realty Boise
• Over 14 Years Experience Interior Design and Remodeling.
• Over 10 Years Real Estate Experience as a Top Producer.
• Active St. John's Parishoner
rob@sower-re.com | 208.761.5100

ANGER LAWNCARE/ HANDYMAN SERVICES
"Keep me busy when you're too busy"
Landscape maintenance & Minor home repair
(208) 972-1425
anger77@aol.com
Lic.# 180253

ENNIS FINE FURNITURE
23rd & Fairview
Near Downtown Boise
342-3664
ennisfurniture.com
Since 1946

Loans to fit your life.
Purchase | Refinance | New Homes | Bridge Loans
Terry Heffner
Loan Officer
NMLS 95796
208.599.8500
heffnerhomeloans.com
Guild mortgage
OWN WHAT MATTERS
THE HEFFNER GROUP
Guild Mortgage Company is an Equal Housing Lender; Co. NMLS #3274; nmlsconsumeraccess.org.

THE GAIL HARTNETT TEAM
kw BOISE
GAIL HARTNETT
2018 Idaho State REALTOR® of the Year
Parishioner St. John's Catholic Community
Serving HAPPY Clients for over 26 years in the Treasure Valley
208.866.1042
GailHartnett.com
f : @gailhartnettteam
: @gailhartnett

Stay connected to our faith community no matter where you are by signing up to get our bulletin delivered straight to your email!
www.ParishesOnline.com

Chf Home Furnishings
Furniture, Appliances & Mattress Sets that look right at home...
(208) 343-7769
104 S. Orchard • Boise ID. 83705
www.shopchf.com

North End Dental
Dr. Alice Zeigler
Parishioner
(208) 344-0134
704 N. 17th St. • Boise
northenddental.biz

PERFECT PLUMBING • HEATING • AIR
208.376.7473
CallPerfectNow.com
24/7 Services
Formerly A1Plumbing & Perfect Air

Cloverdale
Gibson Chapel & Cloverdale Event Center
Serving Generations of Treasure Valley Catholics
(208)375-2212
Dave Salove
Managing Partner
Bob Ross
Senior Director
Tim T. Gibson
Consultant
Our Family Serving Your Family
www.cloverdalefuneralhome.com

THOMAS B. DOMINICK
Attorney at Law • Cathedral Deacon
www.dominicklawoffices.com
Top 100 Idaho Attorney
Criminal & Civil Law • Personal Injury & Wills
Family Law • Business
200 North 3rd St., Ste. 150 • Boise
208-336-2844

IMMACULATA
CATHOLIC MONTESSORI EST. 2020
"True respect for the child recognizes an ideal which God wishes to make actual in him." - Dr Maria Montessori
For more information contact:
Teresa Wittry
Director of Religious Education/
Immaculata Catholic Montessori
208.342.3511 • teresaw@boisecathedral.org

NOW HIRING
Grace
Independent Living
Assisted Living
Memory Care
Boise/Franklin 208-322-8080
Boise/Eagle 208-342-1312

BBB A+
Maureen Hatfield
Licensed Insurance Agent
208.315.2085
maureen@LegacyIFS.com
Active Parishioner Family
Your Medicare & Retirement Professional
Legacy Insurance & Financial Services, LLC
LEGACY WE PROTECT

SLATTERY ORTHODONTICS

Dr. John Slattery invites you and your family to come in for an exam.
433-1122
Complimentary exam and radiograph for St. Johns/St. Joe's families!
665 E. Parkcenter Blvd
McCall Office too!

BRADEN STAUTS REALTY
Braden & Colleen Stauts
St. John Parishioners/Realtors

208.340.2814
Silvercreek REALTY GROUP

Saint Alphonsus
Proud to be Idaho's Only Catholic Health System
SaintAlphonsus.org #SaintAlsforLife

JAIME FERNANDEZ
208.207.9816
Jaime@CashflowBusinessIncentives.com
Helping Business Prosper
CashflowBusinessIncentives.com

POULSEN ORTHODONTICS
James K. Poulsen, DDS, MS
2 locations to serve you
1453 West Hays • Boise • 345-6287
450 W. State Street • Eagle • 939-7100

Deacon Brian Flowers
Catholic Owned and Operated

All Star Plumbing & Restoration
Emergency Service 24/7
Plumbing service and remodels:
Leaks, Waterheaters, Fixtures, Drain Stoppages, Etc.
Restoration: Flood, Mold
Boise 208.377.0113 Eagle 208.938.5825
www.allstarplumbingandrestoration.com

DIAMOND Heating & Cooling
24/7 Heating & Cooling Service
Maintenance
Indoor Air Quality

Rick & Sue Ellen, Owners
FREE Estimates • 208-378-6624
"Experience the Diamond Difference"
www.diamondheatingandcooling.com