THE SOLEMNITY OF OUR LORD JESUS CHRIST, KING OF THE UNIVERSE

GUARDIAN ANGEL CATHEDRAL



NOVEMBER 22, 2026





Most Reverend George Leo Thomas, Ph.D., Archbishop of Las Vegas, together with our clergy, staff, and ministers, welcome you to the Guardian Angel Cathedral, Las Vegas.

Thank you for worshiping with us, especially the visitors to Las Vegas. Remember that the Holy Guardian Angels will always guide and guard you in prayer through penance to peace.

THE HISTORY OF GUARDIAN ANGEL CATHEDRAL

The Guardian Angel Cathedral, known for its magnificent Paul Revere Williams' architectural design, the Piczek sisters' stained glass windows, mosaics, and murals, has an interesting history.

The Clerics of St. Viator began celebrating Mass at various hotels along the Strip for workers and visitors in 1958. The present church became a reality in 1963 as the Guardian Angel Shrine. When the Diocese of Reno was renamed Reno-Las Vegas in 1976, Guardian Angel was designated a parish and Co-Cathedral of the Catholic Church in Nevada.

In 1988, Guardian Angel Cathedral received a special indult from Pope St. John Paul II to offer a 2:30 PM Saturday vigil Mass.

In 1995, the Diocese of Las Vegas was established, and Guardian Angel became the Cathedral parish of the new Diocese. In 2023, Pope Francis elevated the Diocese of Las Vegas to an Archdiocese, naming Most Reverend George Leo Thomas, Ph.D., its first Archbishop, and Guardian Angel a Metropolitan Cathedral.

We sincerely thank you, parishioners and visitors, for your devotion and your dedication to the Catholic Faith at the Guardian Angel Cathedral.

CLERGY

Most Rev. George Leo Thomas, Ph.D.
Archbishop of Las Vegas

Most Rev. Gregory W. Gordon, STL
Auxiliary Bishop of Las Vegas
Rector

Rev. Mugagga Lule
Parochial Vicar

SUNDAY MASS

Saturday Vigil: 2:30 PM | 4:30 PM
Sunday: 7:30 AM | 9 AM | 11AM | 1 PM

DAILY MASS

Monday - Friday: 9 AM | 12:10 PM

CONFESSION

Monday - Friday: 8:15 to 8:50 AM
Monday - Friday: 11:30 to 11:55 AM
Saturday: 1:15 to 2:15 PM

OFFICE HOURS

Monday - Friday: 8:00 AM to 4 PM
Closed for lunch 12 PM to 1 PM

302 Cathedral Way
Las Vegas, NV 89109
Phone: (702) 735-5241
office@gaclv.org
www.gaclv.org



Sanctuary Mural

The Final Beginning

Isabel & Edith Piczek

"In death, the separation of the soul from the body, the human body decays and the soul goes to meet God, while awaiting its reunion with its glorified body. God, in his almighty power, will definitely grant incorruptible life to our bodies by reuniting them with our souls, through the power of Jesus' Resurrection."

Catechism of the Catholic Church #997

Mass Intentions

Saturday, Nov. 21
2:30 PM (Fr. Wevita) + Rev. John J. McVeigh
4:30 PM (Fr. Guico) + Linda Mary Renderman

Sunday, Nov. 22
7:30 AM (Fr. Herbst) + Eugene Gagliano, Jr.
9:00 AM (Fr. Mugagga) + Kathleen Ameen
11:00 AM (Fr. Kinzler) + Cecilia Santiago Briones
1:00 PM (Fr. Gross) Missa Pro Populo

Monday, Nov. 23
9:00 AM (Fr. Mugagga) + William James Wade
12:10 PM (Fr. Wevita) + Lutgarda Manuel

Tuesday, Nov. 24
9:00 AM (Fr. Gross) + Daniel Dorman
12:10 PM (Fr. Kinzler) Int. of Whitney Axelson

Wednesday, Nov. 25
9:00 AM (Fr. Mugagga) Int. of Milagros Clavano
12:10 PM (Fr. Gross) + Aida Roxas

Thursday, Nov. 26
9:00 AM (Bp. Gordon) Int. of Catholic Charities of Southern Nevada
12:10 PM (Fr. Cruz) Int. of the Clavano Family

Friday, Nov. 27
9:00 AM (Fr. Mugagga) Int. of World Peace
12:10 PM (Fr. Cruz) + Guadalupe Cayetano Gonzalez

Saturday, Nov. 28
2:30 PM (Fr. Kinzler) + Rev. J. Clarence Savial
4:30 PM (Fr. Guico) + Warren T. Zimmerman

Sunday, Nov. 29
7:30 AM (Fr. Mugagga) Int. of Paul and Jane Hitzelberger
9:00 AM (Bp. Higgins) Int. of Rose Vrtar
11:00 AM (Bp. Higgins) + Jaime de Guzman
1:00 PM (Bp. Gordon) Missa Pro Populo

Cathedral Prayer List

Bp. Joseph A. Pepe
Julie Andriaccio
Carmella Basso
Fr. Jim Bevan
Marina Blaum
Nora DeMesa
Fr. Shawn Dresden
Zeny Queza
Carmelita Onia
Mario Merced
Victoria Ong Tan
Gary Robinson
Krista Saluzzo
Sylvester Smith III
Elizabeth Stark
Joseph Villarreal
Ivanka Zrnic

Financial Stewardship

We thank you for your generosity in helping us maintain our Catholic ministry along the Las Vegas Strip. To make ends meet, the Cathedral needs to raise $15,000 a week.

November 8 = $15,620
November 1 = $12,699
October 25 = $15,269
October 18 = $17,673
4 Week Average = $15,315

Catholic Stewardship Appeal 2026
As of Nov. 6, 2026 | Families - 149
Cash Received - $102,216
Cash Needed - $6,668
2026 CSA Goal - $108,884

Online Giving

Forgot your checkbook? Casino eat all of your cash? Please consider supporting the ministry of the Cathedral giving safely and securely online. Scan the QR code for more information.

Second Collection

As a beacon of Christ's light in the heart of Las Vegas, Guardian Angel Cathedral depends on your support. Standing as one of the oldest remaining landmarks of the 60s on the Strip, our Cathedral requires continual care beyond what the regular offertory can provide. Your generosity helps ensure that this sacred space remains a place of prayer, welcome, and witness in the heart of our city. Poor boxes are also located at the entrances of the Cathedral for those who wish to give in that way. Thank you for your support.

Worship Aid

Today's Readings can be found at #87 in the missalette.

OPENING HYMN: O God, Beyond All Praising #725

GLORIA: #399 // 4:30 PM & 1 PM - #370

RESPONSORIAL PSALM:

Ps 23 (22): 1 · L

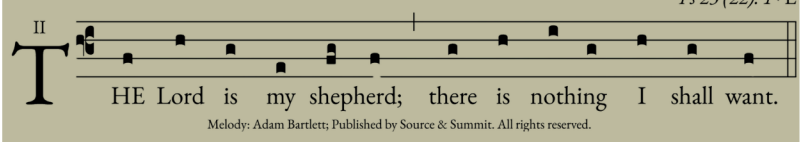

Melody: Adam Bartlett; Published by Source & Summit. All rights reserved.

GOSPEL ACCLAMATION: Alleluia, alleluia, alleluia.

OFFERTORY ANTIPHON:

Ps 2: 8 · GR

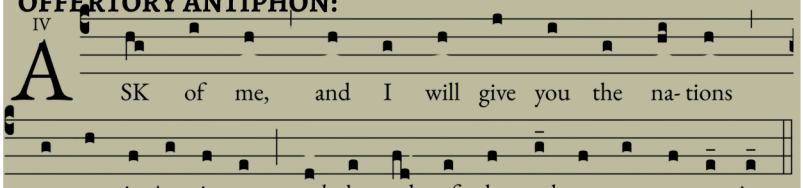

Ant. Text: Tr. Robert Johansen; Licensed under CC BY-NC-ND 4.0.
Melody: Adam Bartlett; Published by Source & Summit. All rights reserved.

OFFERTORY HYMN: Holy God, We Praise Thy Name #705

SANCTUS: #377

MYSTERIUM FIDEI: #378

AMEN: #380

AGNUS DEI: #384

COMMUNION ANTIPHON:

Ps 29 (28): 10b, 11b · GR, RM

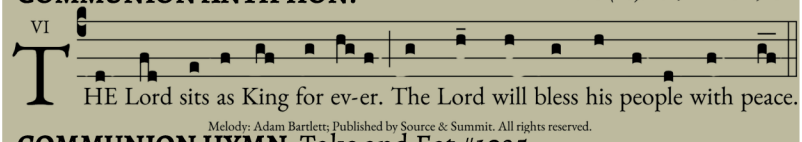

Melody: Adam Bartlett; Published by Source & Summit. All rights reserved.

COMMUNION HYMN: Take and Eat #1025

COMMUNION HYMN: Shepherd Me, O God #39

CANTICLE OF PRAISE: Magnificat #126

RECESSIONAL HYMN: Christus Vincit!

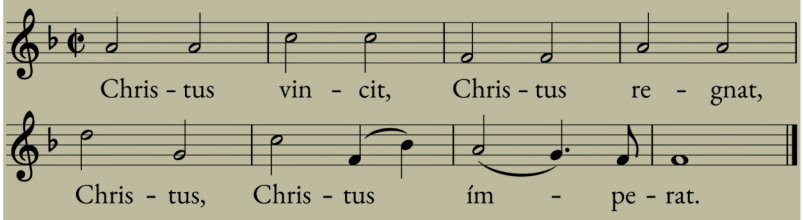

Text: Trad. Latin. Melody: CHRISTUS VINCIT, 8.7.

Announcements

- **Race Week is here**, and we will be open all week and next weekend with our regular Confession and Mass schedules.
- **Pray for all Archbishops and Bishops** at the annual USCCB meeting.
- **Thanksgiving Day** is this coming Thursday, November 26. We will have our usual Masses at 9 AM and 12:10 PM.
- **2027 special edition Pope Leo XIV calendars** will be available next weekend, the 1st Sunday of Advent.
- **TAP TO TITHE!** Don't carry cash? We now have TipTap donation devices on all of our collection baskets as well as two donation stands in the back of the Cathedral. We thank you for your support of Catholic ministry on the Las Vegas Strip.
- **We are at 94% of our CSA goal**, which funds vocations and seminarian education, pastoral outreach, faith formation, and continuing education for our clergy. Help us hit 100% of our goal! Pledge cards are available in all pews and in the bulletin, or you can make a pledge online at https://lvcatholic.org/csa. Please prayerfully consider helping us reach our goal! **We still must raise $6,668** in support to reach our goal. **Help us reach 100% by Advent!**

Christmas 2026

Christmas Eve
Doors Open at 1 PM
Confessions from 1:15 PM to 2:15 PM
Masses at 2:30 PM & 4:30 PM

Christmas Day
Midnight Mass at 12 AM (11:30 PM Caroling; Doors at 11 PM 12/24)
Masses at 7:30 AM, 9 AM, 11 AM, and 1 PM

Serve at the Cathedral

Volunteer ministry in any Roman Catholic Cathedral is often quite different from that in regular parish settings.

The Guardian Angel Cathedral's location right in the heart of the resort corridor of the Las Vegas Strip, ministry here is truly unlike anywhere else. Every single day of the year, Guardian Angel serves the faithful from not only our own archdiocese and nation, but also the faithful from around the world.

If you are local, or even a seasonal snowbird, please consider serving the People of God at the Guardian Angel Cathedral as an usher, lector, altar server, or Extraordinary Minister of Holy Communion. Training and ongoing catechesis are provided to all who serve here.

To inquire, contact Dr. William Freeman, Executive Director and Organist, at wfreeman@gaclv.org.



Tap to Tithe!



Our collection baskets are equipped with contactless **TipTap** donation devices, making it easy to support the Cathedral using your tap-enabled credit card, debit card, or mobile wallet. It's literally as easy as tapping a key card in a Strip hotel!



- **1 BEEP/ALL LIGHTS LIGHT UP =** Donation received, followed by a quick confirmation beep
- **2 CONSECUTIVE BEEPS/NO LIGHT =** Try again
- **3 CONSECUTIVE BEEPS/NO LIGHT =** Card declined



Advertise in Our Church Bulletin!

Contact Dave Hyde
dhyde@4lpi.com
(262) 785-1188 x5820

Florist of the Guardian Angel
702-740-4770
englishgardenflorist.com

No act of kindness is ever wasted

MoveToVegas.com®



TRICIA DELANEY
REALTOR®
NV RE LIC#S.0179527.LLC
702-330-4878
SIGNATURE REAL ESTATE GROUP

SOUTH POINT

OPTIMUS PLUMBING
PEACE OF MIND, RIGHT PRICE!
702-771-5110
optimusplumbingllc.com
Lic#0092381
FREE ESTIMATES
10% OFF SERVICE CALL FOR PARISHIONERS



SPAIN & PORTUGAL PILGRIMAGE TOUR 642
A Journey of Faith, History & Grace
JULY 20 – JULY 31, 2027
HIGHLIGHT OF THE TOUR: FULL DAY IN FÁTIMA with Pope Leo XIV
LISBON · FÁTIMA · FULL DAY IN FÁTIMA WITH THE POPE · SANTIAGO DE COMPOSTELA · OVIEDO · SANTANDER · SANTO TORIBIO DE LIÉBANA · SAN SEBASTIÁN DE GARABANDAL (CANTABRIA)
INCLUDES
TOUR HIGHLIGHTS
ONLY $4,986 PER PERSON DOUBLE OCCUPANCY
18-MONTH PAYMENT PLAN AVAILABLE
AIRFARE · BUS TRANSPORTATION · HOTEL 10 NIGHTS · BREAKFAST DAILY · LOCAL GUIDES
LIMITED SPOTS
435-214-6781 · EVOLUTION35 A JOURNEY, FAITHFULLY REMEMBERED · info@evolution35.com

ADT-Monitored Home Security
Get 24-Hour Protection From a Name You Can Trust
- Burglary
- Fire Safety
- Flood Detection
- Carbon Monoxide

833-287-3502



AC TROUBLE?
DON'T WAIT FOR IT TO BREAK.
AIR CONDITIONING & HEATING TITAN.
$69 AC TUNE-UP
REPAIRS · INSTALLS · MAINTENANCE
TITAN AIR CONDITIONING & HEATING
Call
702-906-0333
Local Parishioner Owned & Operated

FREE DESIGN WITH PURCHASE OF AN AD
Call 800.950.9952

Let Go.
Let God.

Never miss our bulletin!

Get this bulletin delivered straight to your inbox every week.

Scan to subscribe on parishesonline.com

