St. Benedict
CATHOLIC CHURCH

THIRTY-FIRST SUNDAY IN ORDINARY TIME

OCTOBER 31, 2021

> *Therefore, you shall love the Lord your God, with all your heart, and with all your soul, and with all your strength."*

HEBREWS 7:24–25

Pursuit of the Soul

FROM MARY SHELLEY'S *FRANKENSTEIN*

If the study to which you apply yourself has a tendency to weaken your affections and to destroy your taste for those simple pleasures in which no alloy can possibly mix, then that study is certainly unlawful, that is to say, not befitting the human mind. If this rule were always observed; if no man allowed any pursuit whatsoever to interfere with the tranquility of his domestic affections, Greece had not been enslaved, Cæsar would have spared his country, America would have been discovered more gradually, and the empires of Mexico and Peru had not been destroyed.

EVENTS

Coffee & Donuts SB
October 31, after 8AM Mass

Bible Study: Revelation SC
Sundays, 11:30AM ***No study 10/31**
ZOOM: 823 2105 2785
PW: 902359
Contact: Shannon Wilson,
sswaniga@gmail.com

Gospel Study SB
Mondays, 7PM
ZOOM: 875 5095 1722
PW: 510746

Men's Group: OSV Talks SC
Fridays, 6AM
ZOOM
Contact: Chad Bitzer,
cdbitz@gmail.com

SMdP Sandwich Making SB
November 1, 8:30 - 10:00AM
Parish Center
Contact: Vicky Briones
vicster912@gmail.com

Women's Ministry SB
November 2, 7PM
ZOOM: 814 2612 4669
PW: 958228
Contact: Deb Reilly,
debras.reilly@gmail.com

All Soul's Day Mass SB
November 2, 7PM
Mark Adrian to lead performance of
Faure's "Requiem."

Book Club SB
November 4, 7PM
ZOOM: 840 5690 9922
PW: 580903
House of Broken Angels by L.A. Urrea
Contact: Brenda Stratton,
bjandmes.bjs@gmail.com

SVdP Meeting SC
November 8, 7PM
ZOOM
Contact Ed Ringness for link,
svdp@stcatherineparish.net

Women's Faith Group SC
November 9, 7 - 8:30PM
Benincasa Center, Parish Offices

SVdP Meeting SB
November 15, 5PM
ZOOM: 859 6933 8012
PW: 179719

Food Lifeline SB
November 24, 6 - 8:30PM
Sort food for foodbanks.
Contact: Len Kannapell,
kannapell@yahoo.com.

SACRAMENTS

RCIA Class
Thursday, 6:30 - 7:30PM
St. Benedict Parish Center
"Structure of the Bible"

Confirmation Class
Sunday, November 7, 6:30 - 8PM
Location: St. Catherine Learning Commons

Baptism Class
Saturday, December 18, 10AM - 12PM
St. Benedict Parish Center
Register: parish.stbens.net/baptism

Confession
St Benedict: Friday, 4 - 5PM
St. Catherine: Saturday, 3:30 - 4:30PM

Anointing of the Sick
St Catherine: 1st Friday Mass, 9AM
St. Benedict: 1st Saturday Mass, 9AM
Or by appointment, contact parish office

Communion at Home
Cabrini ministers available to
bring Holy Communion to those
unable to attend Mass.
Contact: parish office

ST. CATHERINE

MASS SCHEDULE

SATURDAY	5PM
SUNDAY	*9:30AM
WEDNESDAY	9AM
FRIDAY	9AM

CONFESSION	SATURDAY 3:30 - 4:30PM
ADORATION AT ST. BENEDICT	1ST FRIDAY 6 - 7PM
ANOINTING OF THE SICK	1ST FRIDAY 9AM

*Livestream Available

ROSARIES

WEDNESDAY	9:30AM
FRIDAY	9:30AM

OPEN FOR PRAYER

FRIDAY	10AM - 12PM
SATURDAY	3:30 - 4:30PM

ST. BENEDICT

MASS SCHEDULE

SUNDAY	*8AM 11:15AM
TUESDAY	*7PM
THURSDAY	9AM
1ST SATURDAY	9AM

CONFESSION	FRIDAY 4 - 5PM
ADORATION	1ST FRIDAY 6 - 7PM
ANOINTING OF THE SICK	1ST SATURDAY 9AM

*Livestream Available

ROSARIES

THURSDAY	8:30AM
1ST SATURDAY	8:30AM

OPEN FOR PRAYER

FRIDAY	4 - 5PM

Stay up-to-date with emailed bulletins, bible study content, Zoom links, and messages from volunteer & ministry groups that you're interested in. It's all on Flocknote! www.stbenedict10.flocknote.com

LOOKING FOR THE FULL BULLETIN?

GO TO OUR HOMEPAGE AT WWW.PARISH.STBENS.NET

EVENTS SACRAMENTS BULLETINS NEWS UPDATES

HARVEY FUNERAL HOME
Serving Catholic Families
Thomas Harvey
(206) 632-0100
harveyfuneral.com

FREE AD DESIGN
WITH PURCHASE OF THIS SPACE
LPi CALL 800.950.9952

AVAILABLE FOR A LIMITED TIME!
ADVERTISE HERE NOW!
Contact Jim Byrne to place an ad today!
jbyrne@4LPi.com or (800) 950-9952 x2596

ADT-Monitored Home Security
Get 24-Hour Protection From a Name You Can Trust
- Burglary
- Fire Safety
- Flood Detection
- Carbon Monoxide

ADT Authorized Provider | SafeStreets
1-855-225-4251

NEVER MISS A BULLETIN !
Sign up to have our weekly parish bulletin emailed to you at www.parishesonline.com

SUPPORT OUR ADVERTISERS!
LPi

Service and New Efficient Systems
206-783-1190
425-974-1003
FISCHER Heating and Air
"The Technicians People Recommend"
Guaranteed work!
"Ask your neighbor!"
www.fischerheating.com
40 Years of Integrity & Skill

*100,000 Satisfied Customers
FISCHER PLUMBING
206-783-4129
425-455-1310
"The Plumber People Recommend"
www.fischerplumbing.com
40 Years of Integrity and Skill

We've Missed You!
Welcome Back to Mass

Stay connected to our faith community no matter where you are by signing up to get our bulletin delivered straight to your email!
www.ParishesOnline.com

WE'RE HIRING
AD SALES EXECUTIVES
BE YOURSELF. BRING YOUR PASSION.
WORK WITH PURPOSE.
- Paid Training
- Some Travel
- Work-Life Balance
- Full-Time with Benefits
- Serve Your Community

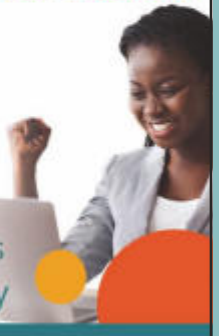

LPi Contact us at careers@4lpi.com
www.4lpi.com/careers