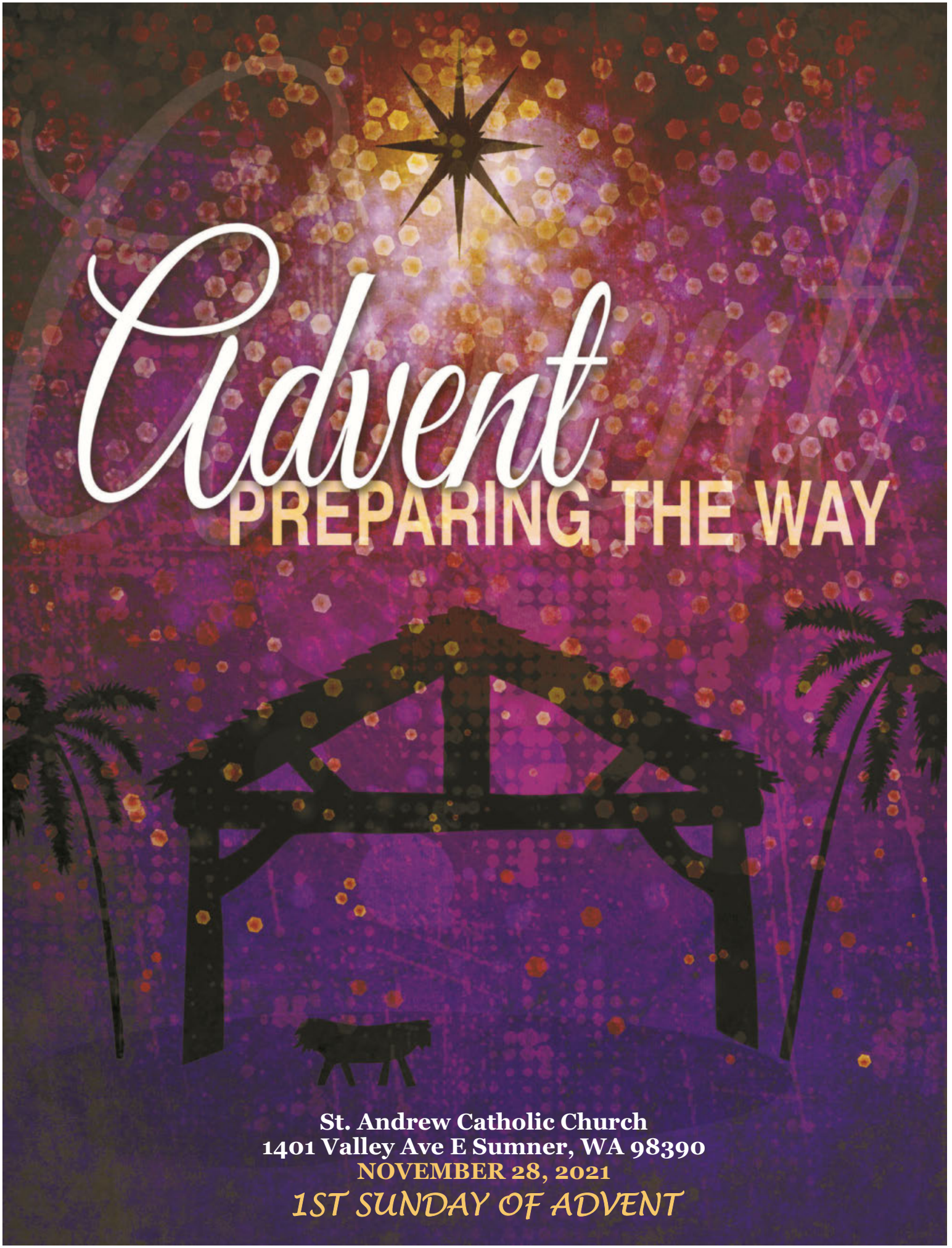

St. Andrew Catholic Church
1401 Valley Ave E Sumner, WA 98390
NOVEMBER 28, 2021
1ST SUNDAY OF ADVENT

Saint Andrew Catholic Church

Mission Statement: To Become Saints
Following the example of our patron, St. Andrew, with humility we seek to:
Hear God's call through the truth of the Catholic Church,
Respond in love with acts of charity and mercy,
Grow continuously through the sacraments and daily prayer and
Proclaim the Good News through our vocation.

MASS, CONFESSION & WEEKLY EVENTS

Confession is after the 9am Mass on Monday, Wednesday, Thursday & Friday
Rosary begins 1/2 hr. before Daily Mass & 1/2 hr. Before Sat. 5pm & Sunday 11am Mass.

Pray for our Beloved

MONDAY, November 29
Mass 9:00am **Judy Stamey+**

TUESDAY, November 30
St. Andrew the Apostle
KOC Rosary 7:00pm, Church

WEDNESDAY, December 1
Mass 9:00am **Branden Sands+**
Adoration 9:30am– 12:00pm (Prolife)

THURSDAY, December 2
Mass 9:00am **For All Priests**
Adoration 9:45am
Benediction 5:30-6:00 pm English
Holy Hour 6:15-7:00 pm Spanish

1st FRIDAY, December 3 St. Francis Xavier
Mass 9:00am **Isabel Maria+**
24 Hour Adoration 9:45am

1st SATURDAY, December 4
Benediction 8:45 am
Mass 9:00 am
Confession 3:00-4:30pm English & Spanish
Mass 5:00pm
Mass 7:00pm (Spanish)

SUNDAY, December 5
Mass 7:30am
Mass 11:00am

Please contact the office to reschedule Mass Intentions for Tuesday's & Saturday's.

STEWARDSHIP OF TREASURE

November 14, 2021

Goal: $ 17,200
Actual: $ 9,434
Difference: $ (7,766)

Year to Date

Goal: $ 326,800
Actual: $ 316,411
Difference: $ (10,389)

Emmanuel Food Pantry $1076 SVDP $600

PARISH LEADERSHIP

Altar Servers	kellyhubbard@outlook.com	
Altar Society-Day	Lori O'Neil	253-255-7443
Altar Society-Evening	Karen Raffle	253-686-3807
Art & Environment	Judy Caviezel	253-863-6544
Extraordinary Ministers	Yvonne Duran	253-862-4310
Finance Council	Joe Shaughnessy	206-271-9359
Food Pantry	Arlene Evavold	253-863-3655
Funeral Receptions	Diane Caviness	253-223-9374
Helping Hands	Theresa Stallman	509-991-8563
Homebound Ministry	Lori O'Neil	253-255-7443
Hospitality	Ron Hurst	rphurst@msn.com
Knights of Columbus	Gene Buckmeier	253-862-4628
Lectors	Tony Whetstine	253-736-3663
Marriage Preparation	Tracy Lentz	253-863-2253
MC's	kellyhubbard@outlook.com	
Men's Club	Jerry Schaefer	253-735-0453
Moms' Group	Andrea Sharkey	425-971-6218
Pastoral Council	Julana Hardtke	253-380-8382
Sacristans	Parish Office	253-863-2253
Small Christian Comm.	Veronica Fehrenbach	360-989-6744
St Vincent de Paul	Patti Tisdale	253-863-4394
Stewardship	Christine Tapec	253-863-2254
Ushers	Arnie Huck	253-495-2410

St. Andrew Parish Staff

Very Rev. Jerry Burns, **Pastor**	253-863-2253	frjerry@standrewsumner.org
Jorge Malca, **Permanent Deacon**	424-224-0071	jorgemalca@standrewsumner.org
Eric Paige, **Permanent Deacon**	206-748-7998	eric.paige@seattlearch.org
Christine Tapec, **PA for Finance & Administration**	253-863-2254	christine@standrewsumner.org
Tracy Lentz, **Administrative Assistant**	253-863-2253	parishoffice@standrewsumner.org
Catherine Tangen, **PA for Faith Formation**	206-565-4529	catherine@standrewsumner.org
Tony Whetstine, **PA for RCIA**	253-863-3828	tony@standrewsumner.org
Amanda Brannon, **Adult Faith Formation**	253-863-4300	amanda@standrewsumner.org
Jesus Gonzalez, **Ministerio Hispano**	253-863-3220	rosamolinero@standrewsumner.org
Rosa Molinero, **Ministerio Hispano**	253-863-3220	hispanicminitry@standrewsumner.org
Eduardo Ramirez **Musica Liturgica**	206-650-1714	eduardoramirez@standrewsumner.org

NOVIEMBRE 28

El Adviento

PREPARAR EL CAMINO

Únase a nosotros en Adoración para poner fin al aborto

St. Andrew 1 de Diciembre,
de 9:30am-12:00pm

Únase a los católicos de todo el país en la adoración eucarística el 1 de Diciembre, cuando la Corte Suprema escuche el caso histórico a favor de la vida, Dobbs contra Jackson Women's Health.

Orar frente al Santísimo Sacramento es muy poderoso. Si no puedes llegar a Adoración, por favor reza en casa. Continúe esas oraciones el jueves y viernes en adoración por un gozoso Salir.

CHRISTMAS GIVING TREE

Sube el sábado antes del Día de Acción de Gracias en el espacio de reunión de la iglesia cerca del quiosco Emmanuel Food Pantry. Estará decorado con adornos verdes en forma de árbol que tienen una etiqueta pidiendo una tarjeta de regalo de $25.00 para personas mayores de bajos ingresos que lo necesitan y que reciben ayuda mensualmente de Emmanuel Food Pantry. Los adornos rojos son para un regalo especial que es de una familia necesitada que se ha acercado a nuestra parroquia. Recuerde devolver la tarjeta de regalo o el regalo a la oficina, o poner la canasta de ofrendas en el nártex. Emmanuel Food Pantry también alimentará a quienes necesiten una cena de Navidad. Gracias por su regalo de amor y cuidado esta temporada!

Irma Perez 206 -948-7496

Fiesta de Nuestra Señora de Guadalupe

Diciembre 12

Novena de Nueve Días

7pm Iglesia	Diciembre 2,3,5,7,9, 10
7pm Edeficio B	Diciembre 6
8pm Iglesia	Diciembre 4 & 8

Sabado, Diciembre 11

Procesión:	**6:00 pm - 6:45 pm**
Missa:	**7:00 pm**

Guadalupanos

Este comité organiza la celbración annual de Nuestra Señora de Guadalupe en San Andres.

Contacto: **Juan Ramos**
juanramos593@gmail.com

Catequesis para Adultos

Invitación para aprender más sobre nuestra fe catequesis de adultos edades 20 años para arriba todos los Viernes de 7pm a 9pm en el salon nuevo.

Para mas información 253-863-3220
Rosa Molinero

Ministry, Stewardship & Parish Events

SAVE THE DATE!

"Protecting the Gift of Life"

Monday, Dec. 6, 7:00 om in the Church

Guest Speaker: Obianuju Ekeocha

https://cultureoflifeafrica.com/

Our Lady of Schoenstatt

Have you met Our Lady of Schoenstatt?
Did you know you and your family can receive her traveling Shrine into your home?
The Schoenstatt Pilgrim Mother, also known as the Schoenstatt Rosary Campaign, reaches out to families and individuals renewing the life of prayer in homes. As part of the Apostolic Movement of Schoenstatt, founded by Fr. Joseph Kentenich in 1914 in Schoenstatt, Germany, this apostolate is a way the Blessed Mother helps to bring families together for prayer. To learn more about our new ministry at St. Andrew, please **Contact Patricia Bowlin pattibowlin@yahoo.com or text to 972-571-9584**

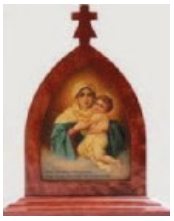

MEN'S CLUB

Monthly Dinner & Meeting:
Monday December 20, 2021 at 6:30 PM (Hall)

CHRISTMAS TREE SALE!
November 26 - December 24

Lot Hours:
Weekdays: 10:00 am– 8:00 pm
Weekends: 9:00am– 8:00 pm

Jerry Schaefer President 206-914-0559
Rex Profit Secretary 253-709-8595

LADIES ALTAR SOCIETY

All ladies in the parish are invited to join us for our November meetings.

The **Day Society** will meet on
Thursday, Dec. 9, 11:30am
Lunch served at noon followed by the meeting. (Hall)

The **Evening Society** will meet on
Tuesday, Dec. 21, 6:30p.m
Dinner followed by the meeting. (Hall)

Day Society - Lori O'Neil
253-255-7443

Evening Society- Karen Raffle
253-686-3807

NFP ADVOCATES

"The human body speaks a language of which it is not the author." - JPII, TOB 104:7

How can we learn to read this language?
One way is through Natural Family Planning or Fertility Awareness, the process by which women can observe changes in various biomarkers throughout their cycle—and husbands and wives can use that information to mutually discern how to be stewards of their fertility.
If you are interested in learning more about reading this language, visit the NFP page on St. Andrew's website or call:

Elissa or Jonathan Miller at 206-777-5235

MOMS' GROUP

Looking for a Catholic Mom's Group?
St. Andrew's Mom's Group is active and has opportunities for varying levels of involvement.
We meet weekly on Thursday's 10am-12pm, offer monthly Mom's Night Outs, have an active text support group.

Contact Andrea Sharkey if you're Interested in learning more!

425-971-6218
andrea.m.mack@gmail.com

SAFE ENVIRONMENT

Thank you for your interest in St. Andrew Ministries! We are happy to have you as an active volunteer for our Faith Community.

We are committed to providing a safe environment for all members of our parish, especially our youth and vulnerable adults.

In accordance with the Seattle Archdiocese requirements, all parish volunteers 18 years and older must register on **virtusonline.org** and complete the training process.

Please contact our parish office for more information:
(253) 863-2253
parishoffice@standrewsumner.org

ADORATION

Spend time with Our Lord Jesus during our 24 hr. Adoration on the First Friday of each month. Please consider signing up for an hour to spend time with Christ.

For more information:
Roann Myers 253-666-0924

ARTS & ENVIRONMENT

This committee is responsible for planning and decorating the church for all liturgical seasons, including but not limited to Lent, Christmas, Easter and Ordinary Time.
For more information contact:

Judy Caviezel- 253-863-6544

Witness To Love
A new vision for
Catholic Marriage Preparation

Randy & Brenda Morris
marriageprep@standrewsumner.org

LITURGY & WORSHIP

Extraordinary Ministers of Holy Communion assist with reverence and dignity, in the distribution of Holy Communion at Mass.
For training or refresher, contact:

Yvonne Duran 253-862-4310

Altar Servers are at least in the 4th grade and have received the Sacraments of Baptism and 1st Holy Communion. For training, contact:

Kelly Hubbard kellyhubbard@outlook.com

Ushers are ministers of hospitality and greet our members and guests before mass. They assist in the Sunday collection, distribute bulletins after mass and assess emergencies.

Contact Arnie Huck 253-495-2410

Lectors proclaim the living Word of God clearlyand audibly at Mass. Lectors must be 16 years of age and have received the Sacrament of Confirmation.
For information and training, contact

Tony Whetstine 253-736-3663

Sacristans prepare the vestments, candles, sacred vessels and the gifts of bread and wine are all in place for Mass.

parishoffice@standrewsumner.org

Emmanuel Food Pantry Stewardship Opportunity

We are in need of men to do grocery store pick up and drop offs, stocking (weekends) or on Tuesdays, Wednesdays and Fridays. Contact:

Arlene 253-350 -3588
Mary at 253-862-7190

Faith Formation News and Events!

RCIA/RCIC

Stewardship Opportunity

We are in need of volunteers who feel called to join the RCIA and RCIC programs.
Walk with those who want to learn more about the Catholic faith on their journey.

We will be opening new classes for adults and children.

Join us on Thursday evenings, 7pm to 9pm in the Hall.

If you feel the Holy Spirit calling you to this mission please contact:

Tony Whetstine, PA for RCIA

tony@standrewsumner.org

253-863-3828

Nov. 28- NO HS Youth Group

Dec. 1- MS Youth Group

Dec. 5- HS Youth Group

Dec. 8- Feast of Immaculate Conception
NO MS Youth Group

Dec. 12- HS Youth Group

Dec. 15- NO MS Youth Group

Dec. 17- Open Gym Night!
7pm-10:00pm in the Hall

Dec. 19- NO HS Youth Group

MASS CLASS

Dec. 5 from 9:30am-10:30am in the Hall Meeting Room

Come join in on a short catechesis about the Holy Mass and how it impacts our lives.

All are welcome!

Catechists & Small Group Leaders

Are you feeling called to share your love of Christ? Then we are in need of your gifts and talents!

We are looking for Catechists for Second Grade and First Communion preparation.

We are also in need of small group leaders for our weekly Middle School and High School youth groups. Come join us and receive the gift that comes from serving others!

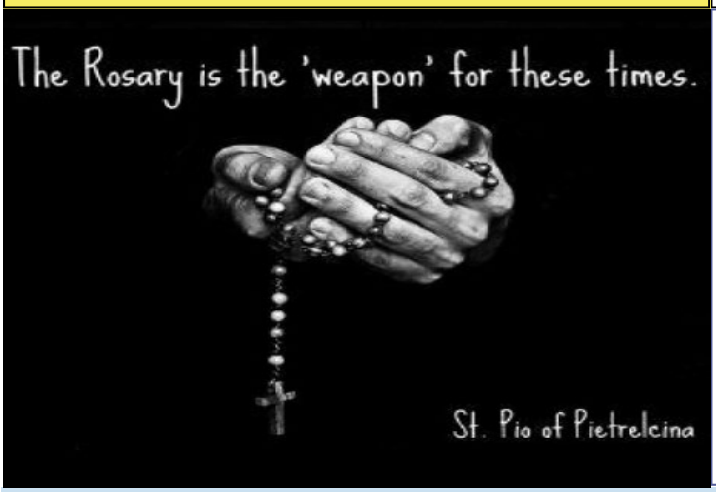

Becoming Saints

our St. Andrew Young Adult Group is now meeting again on Fridays at 6:30pm!
Come join us for reflection on the upcoming Sunday readings.
We are meeting in person and at St. Andrew in Bldg. B or outside.

Contact Catherine Tangen
206-565-4529

Permission slips are required for all programs. Forms will be on our webpage at **standrewsumner.org** or **contact Catherine Tangen at catherine@standrewsumner.org or 206-565-4529**

Welcome To Our New Staff Members!

Tony Whetstine, Pastoral Associate for RCIA
253-863-3828 tony@standrewsumner.org

Amanda Brannon, Adult Faith Formation
253-863-4300 amada@standrewsumner.org

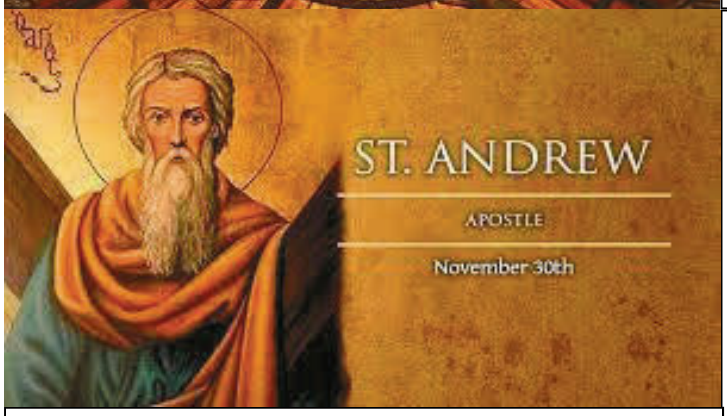

Audio assistance during Mass

We have information on an audio device that can help with audible/sound clarity.

Contact our parish office for details.

Christine Tapec 253-863-2253

christine@standrewsumner.org

Join Us in Adoration to End Abortion

St. Andrew Dec. 1, 9:30am-12:00pm

Join Catholics across the country in Eucharistic adoration on December 1, when the Supreme Court hears the landmark pro-life case, Dobbs vs Jackson Women's Health.
Praying in front of the Blessed Sacrament is very powerful. If you can't make it to Adoration, please pray at home.
Continue those prayers on Thursday and Friday in Adoration for a joyful outcome.

CHRISTMAS GIVING TREE

The Giving Tree will be ready the Saturday BEFORE Thanksgiving in the gathering space in church near Emmanuel Food Pantry kiosk.
It will be decorated with green tree shaped ornaments that have a tag asking for a $25.00 gift card for low income seniors who are in need and are helped monthly by Emmanuel Food Pantry.
The red ornaments are for a special gift item that is from a family in need who has reached out to our parish.
REMEMBER to return the gift card or gift to the office or put in offering basket in the narthex.

Emmanuel Food Pantry will also feed those in need of a Christmas dinner.
Thank you for your gift of love and care this season.
Call for questions:

Irma 206 -948-7496
Linda 253-927-8868

Penance Services

12/9- 6:30– 8:30 pm SSCD, Orting

12/9- 4-6:00 pm St. Aloysius, Buckley

12/20- 7-9:00 pm Sacred Heart, Enumclaw

12/22- 7-9:00 pm St. Andrew, Sumner

https://www.usccb.org/resources/Bulletin-Insert-Penance-ENG.pdf

COMMUNITY CHRISTMAS TOY BOX

Will be at the Old Cannery Storage building on **December 17-18.**

This event is a school and police project to help needy children in Sumner-Bonney Lake School District. Emmanuel Food Bank is also a participant in assisting with Toy Box. Toys are donated by the families, members, clubs and churches in our community.
Families in need can sign up through school counselors & complete the application list of items for their children.
Please consider donating toys or your time and work a shift on the 17th or 19th.

Contact Arlene at 253-350-4899

Stafford SUITES
Full-Service Retirement and Assisted Living
"Where the living is easy"
15519 62nd St. Ct. E. Sumner
862-1818 or stop by for a tour

FARMERS INSURANCE
JEFF VILLARREAL
770-1877
AUTO | HOME | LIFE | BUSINESS

Ave Maria
Essentially Catholic Gifts. Com
Spiritual Nourishment for the Mind, Body & Soul
essentiallycatholicgifts.com
PARISHIONER

NICHOLSONS
SUMNER
PHARMACY
(253) 863-8141

FREE
AD DESIGN
WITH PURCHASE OF THIS SPACE
LPi CALL 800.950.9952

CURNOW FUNERAL HOME
Cremation Service
1504 Main St., Sumner, WA 98390
253.863.2800
www.Curnowfuneralhome.com

HILL FUNERAL HOME
Cremation Service
217 E. Pioneer Puyallup, WA 98372
253.845.1172
www.hillfhpuyallup.com

STAND OUT
with a PREMIUM DIGITAL AD *on* PARISHESONLINE.COM

CONTACT US AT 800-950-9952

WE'RE HIRING
AD SALES EXECUTIVES
BE YOURSELF. BRING YOUR PASSION.
WORK WITH PURPOSE.
- Paid Training
- Some Travel
- Work-Life Balance
- Full-Time with Benefits
- Serve Your Community

LPi Contact us at careers@4lpi.com
www.4lpi.com/careers

Small Oil & Sons Dist Co.
800-626-3213
Diesel, Gas, Heating Oil
Lubricants, Grease,
Racing, Gas,
Truck Sales & Repair
76 PETRO-CANADA conoco

AVAILABLE FOR A LIMITED TIME!
ADVERTISE HERE NOW!
Contact Rob Witte to place an ad today!
rwitte@4LPi.com or
(800) 950-9952 x2501

FREE
AD DESIGN
WITH PURCHASE OF THIS SPACE
LPi CALL 800.950.9952

ADT-Monitored Home Security
Get 24-Hour Protection From a Name You Can Trust
- Burglary
- Fire Safety
- Flood Detection
- Carbon Monoxide

ADT Authorized Provider | SafeStreets
1-855-225-4251

SUPPORT OUR ADVERTISERS!

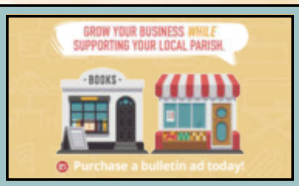

NEVER MISS A BULLETIN !
Sign up to have our weekly parish bulletin emailed to you at www.parishesonline.com