

CATHEDRAL OF ST. HELENA

FEBRUARY 6, 2022



5th Sunday

I N O R D I N A R Y T I M E

Simon said in reply, "Master, we have worked hard all night and have caught nothing, but at your command I will lower the nets." - Lk 5:5



*The Most Reverend Austin Anthony Vetter
Bishop of Helena*

Rev. Msgr. Kevin S. O'Neill
Pastor/Rector

Father Nathan Scheidecker
Parochial Vicar

Deacon Bob Fishman
Director of Faith Formation

Mr. Michael Vreeburg
Pastoral Associate Liturgy

Dr. Jonathan Embry
Director of Music

Mr. Louie Gloege
Business Manager

**FEBRUARY 6TH - FEBRUARY 13TH
LITURGICAL CALENDAR
AT YOUR
CATHEDRAL OF ST. HELENA**

**SUNDAY, FEBRUARY 6 - FIFTH SUNDAY IN
ORDINARY TIME**

7:30 AM - MASS
9 AM - MASS
11 AM - MASS (LIVESTREAM)

MONDAY, FEBRUARY 7 - ORDINARY WEEKDAY
7 AM - MASS (LIVESTREAM); ROSARY AFTER MASS

TUESDAY, FEBRUARY 8 - ORDINARY WEEKDAY
7 AM - MASS; DEVOTIONS; ROSARY AFTER MASS
12 NOON - MASS (LIVESTREAM); DEVOTIONS

WEDNESDAY, FEBRUARY 9 - ORDINARY WEEKDAY
7 AM - MASS; ROSARY AFTER MASS
12 NOON - MASS (LIVESTREAM)

THURSDAY, FEBRUARY 10 - ORDINARY WEEKDAY
7 AM - MASS; ROSARY AFTER MASS
12 NOON - MASS (LIVESTREAM)

FRIDAY, FEBRUARY 11 - ORDINARY WEEKDAY
7 AM - MASS (LIVESTREAM); ROSARY AFTER MASS
ADORATION UNTIL 12 NOON

SATURDAY, FEBRUARY 12 - ORDINARY WEEKDAY
8:30 AM - ROSARY
9 AM - MASS
RECONCILIATION AFTER MASS UNTIL 11 AM
5 PM - MASS

**SUNDAY, FEBRUARY 13 - SIXTH SUNDAY IN
ORDINARY TIME**

7:30 AM - MASS
9 AM - MASS
11 AM - MASS (LIVESTREAM)

CATHEDRAL OF ST. HELENA PARISH OFFICE

Location:.....530 N. Ewing St., Helena, MT 59601
Office Hours.....Mon - Thurs.....9:00 am - 2:00 pm
Friday 9:00 am- 12:00 noon
Phone.....442-5825
Fax.....449-5113
Rectory Emergency.....449-0280
Good Samaritan Store.....442-0780
Website.....www.sthelenas.org
KNEH Catholic Radio.....97.3



**A big THANK YOU to all, both near and far, who
have contributed to the Cathedral of St. Helena
Parish over the last year.**

**We want to remind all that we have online giving
available at our
website www.sthelenas.org. To date we have 134
registered donors with 19 reoccurring gifts and a
total of \$66,757.78 total funds given via online
giving. It's easy and secure. Just look for the GIVE
button in the upper right corner of the home page!**

**CATHEDRAL OF ST. HELENA PARISH ADVISORY
COUNCIL MEMBERS**

RICK AHMANN
JACK BERRY
TERRY COSGROVE
JOSH FRENCH
CATHY GIVLER
BILLIE JO MEGLEN
JOHN METROPOLIS

NATE MCCARTHY
JOE MICHALETZ
RACHEL OKAPAL
KATHY RAMIREZ
BECKY SIMKINS
BOB SIMONEAU
DONNA WEINER

A weekly seminar and support group for people who are separated or divorced. It is a place where you can hear valuable information about ways to heal from the hurt of divorce. The current session **continues every Tuesday from 6:30 until 8:30 pm. For more information, contact Kathy Surbrugg at 442-5825.**



Sacramental Marriage Formation for Couples in Civil Unions

It is our goal to walk with and provide formation to couples in civil unions seeking convalidation or to get their marriage blessed in the Catholic Church. This sacramental Marriage formation will be personal, inviting, timely, engaging and allow space for growth. Good marriage formation can provide the foundation for a lifelong, happy and fruitful marriage. For more information, contact Fr. Scheidecker or Kathy Surbrugg at 442-5825

WorldWide Marriage Encounter Experience: Have you ever reflected on how Blessed you are to be married to your spouse? When things aren't going well you still have each other. When times are wonderful, life couldn't be better. The Marriage Encounter Experience is an opportunity to reflect on your gifts and use them to build each other up, to become even more the couple you promised to be on your wedding day. It is that good and even better. The last Experience this winter will be February 18-20 in Gillette. To register or for information on other Experiences check our website: wwme.org or call: (307)-298-0617.

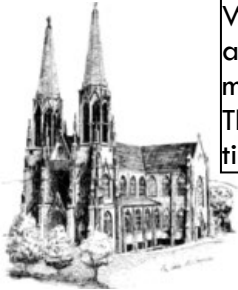

A WORD ABOUT THE WORD

In our Catholic journey on this Earth, there are mountain top experiences, and there are also deep valley experiences. Often times the closer we draw to God, the more we realize our unworthiness and even our own sinfulness. It is like walking into a very dark room that has a shaft of sunlight coming through the window. As we approach the light we begin to see all the little particles of dust floating in it. The reason I write all this is because of today's readings. The scriptures are filled with real people trying to live holy lives, but it is not easy. In our first reading from the great prophet Isaiah, we learn that even this man of God felt inadequate as he began to understand and contemplate God's holiness. However he does not stop there, instead he tells God "send me..." In our second reading, St. Paul recounts his own encounter with Christ and looking back on his past he feels like the least of all to be called an Apostle. However he too does not get stuck in self degradation or pity, instead he accepts his past and moves forward. We could learn a lot from this passage as often we continue to carry around our past hurts and refuse to let them go. That is why the Sacrament of Reconciliation is so important. You can leave the baggage at the confessional. We all need to do that. Haven't you been carrying it around long enough? Finally we have the Gospel. Here St. Peter who has spent the night fishing and has caught nothing is told to go out one last time and drop his nets. Upon doing this his nets are filled to bursting and he feels unworthy in front of the Lord. Sometimes God will show us that we need to place our security in His arms. Even in our day to day occupations we need to give them to God so His Will can be done in our lives. It is not easy. We like to be in control. So this week, try letting go and drawing close to our Lord in prayer. Look for the specks of sin and be not afraid to leave them at the confessional. Realize that none of us are truly worthy, but don't get stuck there. Instead give your entire mind, heart, soul and even your job to God, and watch to see how many fish you will have in your nets! Here am I Lord, send me... Something to think about... May God richly bless you always...



LITURGICAL PARTS FOR FEBRUARY 6, 2022

Prelude: Toccata in G major composed by Heinrich Scheidemann

Psalm 138



In the sight of the an-gels I will sing your prai - ses Lord.

Gloria



Glo-ry to God in the high-est, and on earth peace to peo-ple of good will.

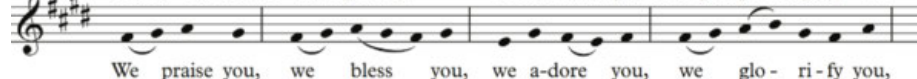

We praise you, we bless you, we a-dore you, we glo - ri - fy you,

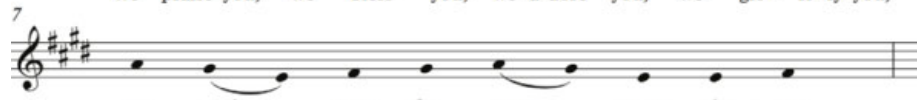

we praise you for your great glo - ry,

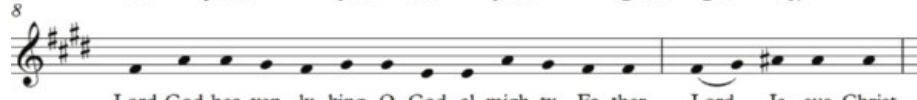

Lord God hea-ven - ly king, O God al-migh-ty Fa-ther. Lord Je - sus Christ,

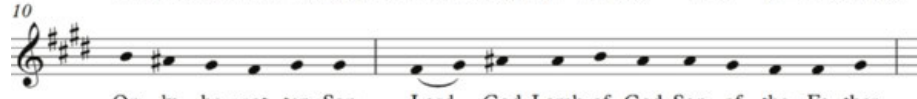

On - ly be - got - ten Son, Lord God, Lamb of God, Son of the Fa - ther,

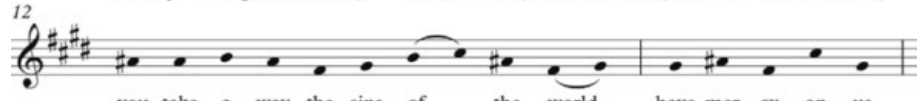

you take a - way the sins of the world, have mer - cy on us

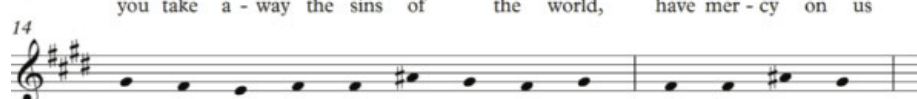

you take a - way the sins of the world, re - cieve our prayer;

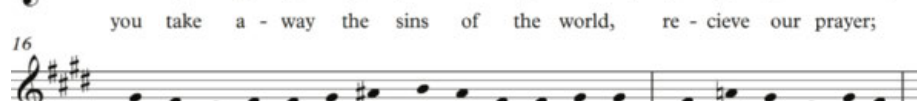

you are sea-ted at the right hand of the Fa - ther, have mer-cy on us.

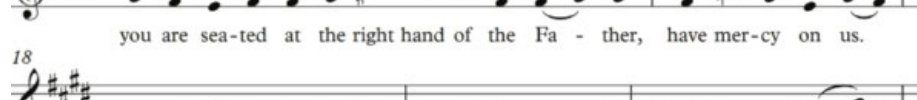

For you a lone are the Ho-ly One, you a lone are the Lord, you a lone are the Most High,

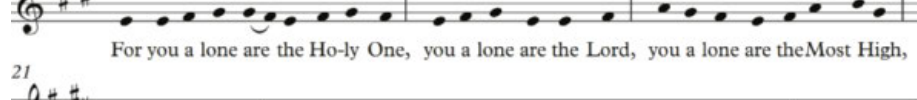

Je - sus Christ, with the Ho-ly Sp-rit, in the glo-ry of God the Fa-ther A - men

Mass of the Archangels (2021) composed by Jonathan Embry

Communion (11am): Ave Maria composed by Igor Stravinsky

VOCATIONS PRAYER

Heavenly Father, please abundantly bless these men who are in formation for the priesthood of Your Son, Jesus Christ. Grant them gifts of wisdom, knowledge and most of all, generous hearts, that they may be enflamed with love for You and Your Church. Through Christ, Our Lord, Amen.

*Deacon Matthew Christiaens
Kyle Tannehill
John Cooney
Jamie Severson
Anthony Olmes*

*Deacon Tyler Frohlich
Kaleb Mitchell
Riley Helgoe*

*James Semling
Dillon Armstrong
Brett Rotz
Alex Ramirez
Alex Olmes*

***The Pope's Intention for February:
Religious Sisters and Consecrated Women***

We pray for religious sisters and consecrated women; thanking them for their mission and their courage; may they continue to find new responses to the challenges of our times.



KATHY COLLINS
Annie Aspholm

NICOLE & CHANCE ANDERSON
Jim Murphy

JO WOODS
Her Family
DECEASED MEMBERS OF THE SACRED
HEART LEAGUE
The Sacred Heart League
JAMES, MUREL & GRANDPA O'CONNELL
Patti O'Connell
JOSEPH GALIPEAU
Tom & Teresa Kaiserski
DED COOK
Luanne Antila & Family
GUY STONER
Luanne Antila & Family

In the previous monthly period, the Cathedral Parish had 1464 registered families with 676 families receiving envelopes and 702 contributing to the upkeep of the parish. The weekend of 1/30/2022, we received through **Stewardship \$13,650.00 in envelopes, \$1,561.00 from online giving, and \$1,073.00 in loose currency and checks** for a total of **\$18,944.00**. Our weekly goal is **\$17,561.05**.

Thank you for your generosity!

Please Note....

When you provide a check as payment, you authorize us either to use information from your check to make a one-time electronic fund transfer from your account or to process the payment as a check transaction.

(Please make your checks payable to the Cathedral of St. Helena.)

St. Andrew School students and families will be selling raffle tickets after every mass THIS WEEKEND, February 5th and 6th, in the Brondel Center. Tickets are \$5.00 each or purchase 5 tickets for \$20.00.

First Prize- \$4,500 travel voucher or cash

Second Prize- \$1,000 gas card

Third Prize- \$500 cash

Drawing will be held February 26th at the 24th Annual Emerald Isle Auction!



1st Prize: a \$4,500 Travel Voucher
(or redeemable for cash)

St. Andrew School
a Catholic and Classical School
a nonprofit corporation

2nd Prize: \$1,000 Gas Card | 3rd Prize: \$500 Cash

Drawing will be held
February 26 at the **24th Annual Emerald Isle Auction**

Tickets: \$5ea | \$20/5 | \$100/25 Need not be present to win. Must be 18+ to enter.

Invitation to be a greeter at Sunday Mass

Families and individuals are invited to serve as Greeters once a month at Sunday Mass and at other Liturgies. If you have the gift of hospitality, a friendly smile, and would like to serve in this ministry, please call the Parish Office at (406) 442-5825.

Catholic Social Services of Montana is happy to announce the opening of their **BABY BOUTIQUE** in the Brondel Center of the Cathedral. The boutique is stocked with many items for babies and toddlers. Supplies include diapers, wipes, clothing, bedding and other items. All items are provided free to those in need with no religious affiliation required. The boutique is open on Tuesdays and Thursdays from 11:00 am to 1:00 pm. No appointment is necessary so please stop in or bring your friend. For more information contact Catholic Social Services of Montana at 406-442-4130.

Tuesdays

11 am to 1pm – BABY BOUTIQUE; BRONDEL CENTER

Thursdays

11 am to 1 pm -BABY BOUTIQUE; BRONDEL CENTER



Latin Mass Times

The Traditional Latin Mass is celebrated at SS. Cyril & Methodius Catholic Church on the 2nd Sunday of each month at 12 Noon.

TURN \$300 INTO \$900 FOR OUR PARISH

\$300 Our parish endowment will soon receive a **+** \$300 grant from the Foundation of the Diocese of Helena into our parish endowment.

\$300 If a generous parishioner gives a \$300 donation in our parish's name to the Foundation, we will **+** receive an additional . . .

\$300 matching grant from the Foundation for our parish endowment, increasing the balance of the endowment by

= \$900 TOTAL FOR OUR PARISH

If you'd like to help our parish with a \$300 matching gift, please contact the Foundation at 406-389-7050 or send a check made out to the Foundation to:



FOUNDATION
for the Diocese of Helena

PO Box 1729
Helena, MT 59624

Please put the name of the parish on the memo of the check. Donations must be received by March 31st.

Position Opening

Full-time Director of Pastoral Care
or Part-time Coordinator of Pastoral Care
Saint Mary Catholic Community

www.stmaryhelena.org
406-442-5268

This is position may be full-time or part-time based on availability and qualification of the applicant. Remuneration will be determined according experience and ministry standards. Responsibilities include coordination of visits to homebound parishioners, as well as hospitals and care centers; maintenance of parish prayer line; management of safe environment program (Virtus); coordination of grief ministry; coordination of receptions for funerals, vigils, and special events; as well as responsibility/ coordination for seasonal outreach in the fall (basket auction, Thanksgiving food) and at Christmastime (giving tree). Active listening skills and the ability to work collegially and recruit helpers is essential. For more information please contact jfleming@stmaryhelena.org.

**The 5th Sunday of Ordinary Time
February 6, 2022**

Is 6:1-8

“Then I heard the voice of the Lord saying, ‘Whom shall I send?’”

Ps 138:1-8

“In the sight of the angels I will sing your praises, Lord”

1 Cor 15:1-11

“Therefore, whether it be I or they, so we preach and so you believed.”

Lk 5:1-11

“Jesus said to Simon, ‘Do not be afraid; from now on you will be catching men.’”

**The 6th Sunday of Ordinary Time
February 13, 2022**

Jer 17:5-8

“Blessed is the one who trusts in the LORD, whose hope is the LORD”

Ps 1:1-6

“Blessed are they who hope in the Lord”

1 Cor 15:12, 16-20

“If the dead are not raised, neither has Christ been raised, and if Christ has not been raised, your faith is vain.”

Lk 6:17, 20-26

“Blessed are you who are poor, for the kingdom of God is yours”

Monday: 1 Kgs 8:1-13 / Ps 132:6-10 / Mk 6:53-56

Tuesday: 1 Kgs 8:22-30 / Ps 84:3-11 / Mk 7:1-13

Wednesday: 1 Kgs 10:1-10 / Ps 37:5-40 / Mk 7:14-23

Thursday: 1 Kgs 11:4-13 / Ps 106:3-40 / Mk 7:24-30

Friday: 1 Kgs 11:29-32 / Ps 81:10-15 / Mk 7:31-37

Saturday: 1 Kgs 12:26-32 / Ps 106:6-22 / Mk 8:1-10

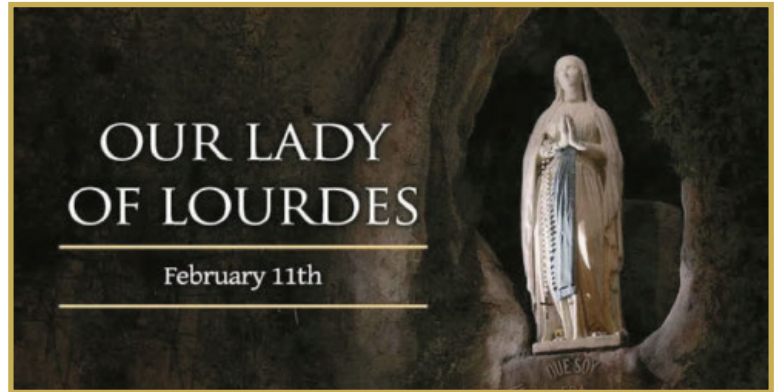

Treasures from our Tradition: February 11th is the memorial of Our Lady of Lourdes. Appearing to young Bernadette Soubirous in 1858, Mary revealed herself as the ‘Immaculate Conception’. As of 2022, many miracles have occurred in Lourdes, including 70 of which have been declared scientifically inexplicable. May Our Lady lead us closer to her Son, through the prayerful recitation of the Holy Rosary!

HELENA ORTHODONTICS
Jeffrey C. Foster DMD
Cory M. Wood DDS

Mountain View Family Health Care, PC
Providing quality, Catholic based health care for the entire family.
Same day appointments available.
(406) 442-1231 • 2619 Colonial Dr
Chris VanHorsen
DNP, APRN

Visit U.S. News & World Report's **#1 Regional College in the West** and find out how you can get an education that prepares you for success in life and enjoy the journey.
Carroll College
www.carroll.edu | visit@carroll.edu | (406) 447-4384

Pure Skin Rejuvenation
(406) 594-3108
mychael.l.klajic@gmail.com
Botox • Filler Injection
Put Your Best Face Forward

Ashley HOMESTORE
3297 Dredge Dr. Helena, MT
(406) 996-1012
Store Hours: Mon - Sat 10am - 7pm
Sun 11am - 6pm

Carroll College SAINTS' SHOPPE
For all of your Carroll College & Catholic Centric Clothing, Gifts, & Resources
Limited Inventory Available
(406) 447-5571
www.saintsshoppe.carroll.edu

Helena's Greatest Hits KGR
FM 93.1 • AM 680

TREASURE STATE PSYCHOLOGICAL SERVICES
(406) 594-1168
www.treasurestatepsychologicalservices.com
Comprehensive Assessments
Consultation • Coaching

AVAILABLE FOR A LIMITED TIME!
ADVERTISE HERE NOW!
Contact Mike Metivier to place an ad today!
mmetivier@4LPi.com or (800) 477-4574 x6632

Helena Foot Specialists
2646 Winne Avenue
Helena, MT 59601
(406) 442-8111
Anthony J. Quebedeaux, DPM, FACFAS
Certified: American Board of Foot and Ankle Surgery

HOME2 SUITES BY HILTON | HELENA, MONTANA
Every Stay Includes: • Free Breakfast • Free Parking • Indoor Pool
• Business Center • Pet Friendly Rooms • Digital Key • Meeting Rooms
(406) 502-2222 | home2helena.home2suitesbyhilton.com

State Farm
MIKE MILLER
 900 Last Chance Gulch
442-9900
AUTO • HOME • LIFE

Edward Jones
 MAKING SENSE OF INVESTING
 Adam Klippenstein - Financial Advisor
 910 E Lyndale Ave Ste A, Helena
 Office: (406) 558-2480
 adam.klippenstein@edwardjones.com

CLARK'S
 COMMERCIAL & RESIDENTIAL
PLUMBING & HEATING
443-4876
Licensed & Insured

All Types of Religious and Fine Jewelry

Diamond Dream Wholesale & Supply
 Ask about our free gift certificates for new customers



 2nd Thurs. of month
 7:30 pm, K of C Hall
 1867 N. Wash. St.
 Call for info: **442-5420**

 **Solemn Vigil**
 Monument maintenance and beautification
 406-422-2483
 solemnvigil.com

457-1314
DHANE
 CONSTRUCTION & DESIGN INC.
 Building with detailed craftsmanship, lasting quality & green concepts.
 New construction, remodel or restoration.
 Serving the Helena area for 30+ years
 Wally & Mary Dhane - Parishioners

Montana Broom & Brush
 P.O. Box 5837
 Helena, MT 59604-5837
 For all your Janitorial, Restaurant & Paper Needs
(800) 640-6145 • 449-6144

Robert Kolar
 Parishioner • Diamond Importer
449-GOLD (4653)
 Call for an Appointment
 www.diamonddreamusa.com

PETER SULLIVAN

 Wishing you peace today and every day.
 Parishioner

SUPPORT OUR ADVERTISERS!

CATHOLIC ACADEMIC EXCELLENCE
ST. ANDREW SCHOOL
 Training the heart & mind.
 K-12 Education
Enrollment Open
 1900 Flowerree • 406-449-3201 • www.StAndrewSchool.org

ST. ANDREW SCHOOL
 Training the heart & mind.
 K-12 Education
Enrollment Open
 1900 Flowerree • 406-449-3201 • www.StAndrewSchool.org

Specializing in:
 • Environmental and Natural Resources
 • Real Estate and Property
 • Water, Estate Planning and Probate
 • Business and Litigation
 • Insurance Coverage Disputes
Frank Crowley and Jack Connors, Parishioners
 DoneyLaw.com | (406) 443-2211

BECOME A SENIOR COMPANION TODAY!
 ✓ MAKING A DIFFERENCE IN THE COMMUNITY
 ✓ EARN A NON-TAXABLE STIPEND
 ✓ MILEAGE REIMBURSEMENT
 ✓ FLEXIBLE SCHEDULING
 ✓ GAIN A FRIEND

AmeriCorps Seniors
 IT'S EASY TO APPLY! SIMPLY CALL
(406) 447-1680
 OR VISIT WWW.RMDC.NET FOR APPLICATION MATERIALS

Aarons
 PLUMBING & HEATING
Aaron Clark
461-1411
 Licensed & Insured

BIRTH TISSUE DONOR SERVICES
 Serving the Helena Community
 833-661-0102
 birthtissuedonor.com

SUPPORT OUR ADVERTISERS!

HELENA HARDWOODS
 High Quality Hardwoods Now
 www.helenahardwoods-mt.com
(406) 495-1066
 Flooring, Slabs, Turning Blocks, Lumber & More

ASSOCIATED DERMATOLOGY & SKIN CANCER CLINIC OF HELENA P.C.
JEFFRY A. GOLDES, M.D.
 Board Certified Dermatology/Dermatopathology
LOGAN M. SKELLEY, M.D.
 Board Certified Mohs Micrographic Surgery
 Janey Helland, PA-C
 Jody Isbell, PA-C
 50 South Last Chance Gulch
(406) 442-3534
 www.associateddermhelena.com

MINISTRIES
 3067 N. Montana • Helena, MT 59601
 406-442-0780 | goodsamministries.org

Gregory A. Van Horssen, Esq.
 Van Horssen Law & Government, PLLC
 Capital One Center
 208 N. Montana Ave., Suite 102
 Helena, MT 59601
 Tel: 406-422-4007
 Fax: 406-422-4060
 gvhorssen@vanhorssenlaw.com
 vanhorssenlaw.com

AHMANN BROTHERS
 real estate. relationships.
 RICK AHMANN, Broker
 Call Me! 459-3111

SUPER FOODS

LEWIS & CLARK
 PLUMBING & HEATING
RYAN CLARK
437-2418
 QUALITY SERVICE
 LICENSED & INSURED

CLONINGER & SON electric
 Electrical Contractors Michael & Leonard Cloninger
 (406) 461-5901 cloningerandsonelectric.com

BREAKFAST Wed-Sun 8AM-2PM
 7 Legal Tender Lane
406.502.1393

TOUCHMARK
 CELEBRATING **40** YEARS OF HOSPITALITY
 HISTORY YOU CAN TRUST.
 406-235-7344 • TouchmarkHelena.com
 2024666 © Touchmark, LLC, all rights reserved

BELL CONSTRUCTION & DEVELOPMENT, LLC.
 Shannon Bell • 406-459-4995 • Bellconstructionmt.com

Jenet A. Melton, O.D.
449-EYES (3937)
 1040 Patridge Place
 www.qualityvisioncare.net

FISCHER PHYSICAL THERAPY

LESLIE'S HALLMARK SHOP
 1609 11th Ave. 442-3933 | 3221 N. Montana Ave. 442-2777
 Next to Target

DICK ANDERSON CONSTRUCTION
 Locations In:
 Helena • Billings • Bozeman • Great Falls • Missoula • Sheridan WY
 www.daconstruction.com
 An Engineering News Record Top 400 Company
 Beautiful Dreams Realized.
 We Have Construction Options For You.

(406) 449-3060
 www.fischerpt.com
 1200 North Montana Ave.
 Helena

Placer Motors
 Celebrating 75 YEARS
 Helena's Hometown 4th generation Dealership
(406) 442-2603 • 1515 Euclid Ave. • placermotors.com

May the Lord bless both you and your pets!
 prov 12:10 psalm 36:6

 David de Gil - Parishioner

CSSM
 CATHOLIC SOCIAL SERVICES OF MONTANA
 Specializing in Adoption
 Building Montana Families Since 1953
 www.cssmt.org | (406) 442-4130

Open at 8am for Breakfast
GRUB STAKE
 Lounge, Restaurant & Casino
Take out: 458-9808 Dine In: 458-9816
 Louie & Jeanette Caissey - Proprietors
 1450 Lincoln Road • Helena, MT 59601

You are already a CAREGiverSM
 You just don't know it yet.
Home Instead. *For us, it's personal.*
 Turn your passion into career.
 Hours are flexible and training is provided.
 Call 406-513-1701 to learn more