Sacred Heart Catholic Church

Second Sunday Of Advent

December 5, 2021

927 N. Coast Highway — P. O. Box 843
Newport, OR 97365 — (541)265-5101

Our Lady of Guadalupe Catholic Church
231 E. Logsden Rd., Siletz, OR

Rev. Amalraj Rayappan – Parochial Administrator

E-mail Address: office@sacredheartnewport.com
Website: www.sacredheartnewport.org
Office Hours: Monday-Friday 9:30am-1:00pm

MASS INTENTIONS

Saturday Dec 4 5:00 PM	People of the Parish
Saturday Dec 4 7:00 PM	
Sunday Dec 5 9:00 AM	+Harvey Hayes
Tuesday Dec 7	+Elaine Magnani
Wednesday Dec 8	
Thursday Dec 9	+Michael Gibbons
Friday Dec 10	

LITURGY SCHEDULE

Daily Mass: Tues thru Fri		9:00 am
First Wednesday of the month		6:00 pm
Weekend Mass: Saturday		5:00 pm
		7:00 pm (Spanish)
	Sunday	9:00 am
		1:00 pm (in Siletz)
Adoration:	Friday	9:30 am to 3 pm
Confessions:	Saturday	3:30 – 4:30 pm
		Or By Appointment

On Fridays, Mass & Adoration are in the Chapel

On this second week of Advent, we continue our journey of hope and waiting for the coming of Christ. Today, the church invites us to celebrate the marvels that God is about to work for us in a couple of weeks from now. This season, we wait in joyful hope for that "Day of the Lord" when his work will be complete in us. All the readings of this Sunday are wake up calls for us to prepare for the great encounter with the Lord who is to come soon. So, while our first reading announces that God means to show the splendor of Christ to all nations, the second reading reminds us of "The Lord's Day" which obviously will initiate our salvation. This wakeup call is summed up and reflected in the prophecy of John the Baptist in today's gospel. Therefore, this season of Advent, let us humbly join the psalmist in to implore the Lord: "Restore unto me the joy of my salvation, O Lord my God (Ps. 51, 12). However, it is only when we have successfully and sincerely prepared, we can share and radiate in the joy of the Lord. Then and only then, can we exclaim: "What marvels the Lord worked for us, indeed we are glad" (Ps. 125, 3)

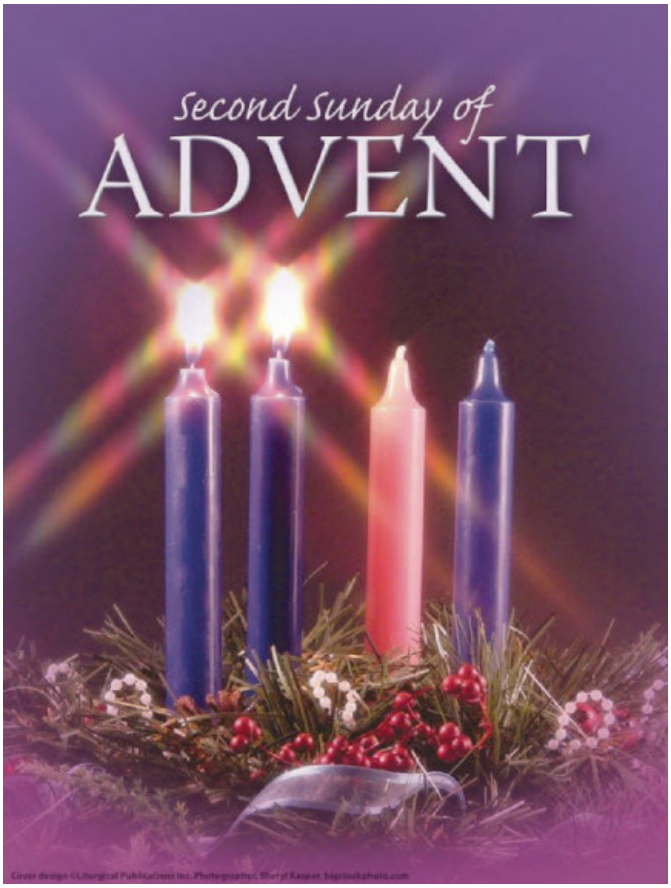

WE ARE PRO-LIFE

Pro-Life Prayer to our Blessed Mother

O Mary, Mother of Jesus and Mother of us all, we turn to you today as the one who said "Yes" to Life. "You will conceive and bear a Son," the angel told you. Despite the surprise and the uncertainty about how this could be, you said yes. "Be it done unto me according to your word." Mary, we pray today for all mothers who are afraid to be mothers. We pray for those who feel threatened and overwhelmed by their pregnancy. Intercede for them, that God may give them the grace to say "Yes" and the courage to go on. May they have the grace to reject the false solution of abortion. May they say with you, "Be it done unto me according to your word." May they experience the help of Christian people, and know the peace that comes from doing God's will. Amen

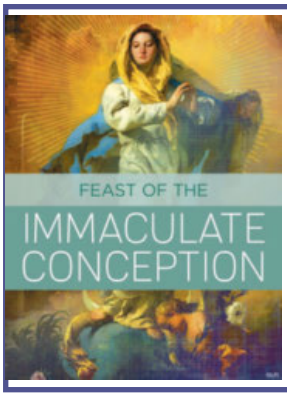

Feast of the Immaculate Conception

Wednesday December 8th is the Feast of The Immaculate Conception. It is a Holy Day of Obligation. Mass will be celebrated at 9:00 AM. The office will be closed.

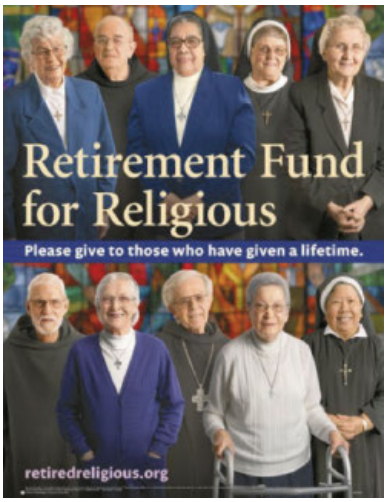

Retirement Fund for Religious

Next weekend there will be a second collection for retired religious. Most ministered for little pay. Now, without enough retirement savings, many religious communities are struggling to care for aging members. Your gift helps provide nursing care, medicine and other necessities. Please be generous.

SACRAMENTS

Baptism: Spanish baptism classes are held on the second Sunday of each month at 6:00pm.
Call Marina to register at 541-264-6157.

English baptism classes are by appointment.
Call the office to learn more.

Marriage: Please notify the parish office at least six months in advance of desired date.

Communion to the Sick: If you or someone you know is unable to attend Mass and would like to receive Communion at home, please call the parish office.

Readings for the Week

Sunday: Bar 5:1-9/Ps 126:1-2, 2-3, 4-5, 6 [3]/Phil 1:4-6, 8-11/Lk 3:1-6
Monday: Is 35:1-10/Ps 85:9ab and 10, 11-12, 13-14 [cf. Is 35:4f]/Lk 5:17-26
Tuesday: Is 40:1-11/Ps 96:1-2, 3 and 10ac, 11-12, 13 [cf. Is 40:10ab]/Mt 18:12-14
Wednesday: Gn 3:9-15, 20/Ps 98:1, 2-3ab, 3cd-4 [1]/Eph 1:3-6, 11-12/Lk 1:26-38
Thursday: Is 41:13-20/Ps 145:1 and 9, 10-11, 12-13ab [8]/Mt 11:11-15
Friday: Is 48:17-19/Ps 1:1-2, 3, 4 and 6 [cf. Jn 8:12]/Mt 11:16-19
Saturday: Sir 48:1-4, 9-11/Ps 80:2ac and 3b, 15-16, 18-19 [4]/Mt 17:9a, 10-13
Next Sunday: Zep 3:14-18a/Is12:2-3, 4, 5-6 [6]/Phil 4:4-7/Lk 3:10-18

PRAYER REQUESTS

Let us remember the sick and homebound in our prayers.
Kristine Connolly, Tom Connolly, Joanne DeBen, Bill Diss and Family, Helmgard Elsner, John Garcia, Amy Hodgert, Jim Hurliman, Michael Lawrence, Karen Manternach, Lindsey Lenné Manternach-Dorm, Barb Mello, Dawn Newman, Mary Poorman, Larry Prantl, George Stockinger, Georgeanne Tucker.

Prayer Requests

Email Debbie Jones with your prayer requests or call the office and we will contact Debbie. She will put out an email to all who pray for special intentions.

Debbie.prayercall@gmail.com

Office telephone 541-265-5101

ANNOUNCEMENTS

Our new website is up and ready!

After being "under construction" for a while, our new parish website was launched on December 1, 2021. Please visit http://sacredheartnewport.org for mass times, current news and events and on-going formation in our Catholic Christian faith. Please be advised that the online giving portion of the website is still in transition. Watch the bulletin for updates! Thank you for your patience.

Offertory envelopes for 2022 are now available in the vestibule.

If you don't see your envelopes and would like a supply, please complete the form located in the vestibule and drop it in the box provided or at the office and we will order them for you.

The Literarians Book Club

Do you enjoy reading and having stimulating conversation with other Catholics? Beginning January 11th, join your fellow readers the second Tuesday of every month in the Church Hall at 7:00 PM for wine and refreshments as we discuss a different work of literature each month. Our first assignment is **Tobit's Dog by Michael Nicholas Richard** and is available from Amazon. Book club participants will receive discussion questions a week prior to meeting. To register and receive the 2022 reading list, email Ken and Tammy Leatherman at klea246@aol.com or phone/text 503-875-1679 with any questions. We look forward to seeing you!

The gift tags for the Salvation Army Giving Tree are in the Vestibule. Please consider taking a slip and making a child's Christmas special. When you have finished your shopping, bring your gifts with the tag to the church office during open hours.

Sacred Heart Income

Fiscal Year July 2021—June 2022

Weekly

The Offertory Budget for 2021-2022 is $200,000 .

Offertory for Nov 7	$ 3,895.00
Offertory for Nov 14	$ 3,245.00
Offertory for Nov 21	$ 2,690.00
Offertory for Nov 28	$
Total for Month:	$ 9,830.00
Needed for Monthly Budget:	$ 16,700.00
Monthly Total Over/Under	**-$ 6,870.00**

Maintenance Fund

Goal for Year:	$25,000.00
Received to Date:	$ 7,856.00
Over/Under:	**-$17,144.00**

Our Lady of Guadalupe—Siletz

Offertory for Nov 21 $ 785.00

Because of the early submission date for printing the bulletin, the figures for Nov 28th will be in the next bulletin.

Join us in praying the rosary on the last Sunday of the Month before the 9:00 Mass. If you are interested in leading the rosary, please call the office and let us know. The rosary is also prayed daily before the 9:00 AM Mass. The rosary begins at 8:30.

MINOR, BANDONIS & HAGGERTY, P.C.
Attorneys at Law
- J. Christopher Minor
- Michael J. Bandonis
- Brian Haggerty
- James V. Shepherd

236 West Olive Street
Newport, OR 97365
(541) 265-8888

DOUG'S ELECTRIC
CCB# 170053
Serving Lincoln County For Over 30 Years
Residential • Commercial • Industrial
Contracting and Retail Sales
Office 541-265-8630
1116 SW 9th St.
Newport, OR 97365

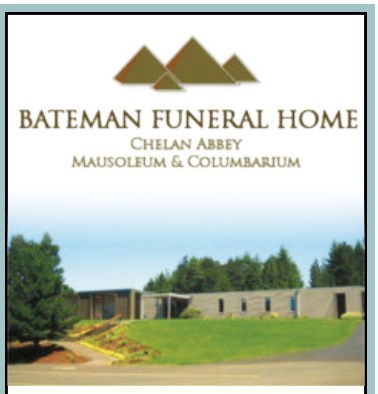

Family Focused
Community Centered
Local Family-Owned and Operated
Our Family Serving Yours Since 1914
915 NE Yaquina Heights Drive
Newport, Oregon 97365
541-265-2751
batemanpacificview.com

AVAILABLE FOR A LIMITED TIME!
ADVERTISE HERE NOW!
Contact Jim Byrne to place an ad today!
jbyrne@4LPi.com or (800) 950-9952 x2596

Family Owned and Operated since 1956!
LINCOLN GLASS CO.
147 NE 1st ST.
Newport, OR 97365
(541) - 265 - GLAS (4527)
Residential – Commercial – Auto
Marine – Industrial
www.lincolnglassnewport.com

S&J CONSTRUCTION
541-265-5877
www.sjconstruction.com
CCB#69959

MAI'S ASIAN MARKET
Specializing in
Asian & Pacific Rim Products
CHINESE HERBAL PRODUCTS
Gifts & Ethnic Wear
Custom Order
Cooking Tips
(541) 265-5868
Mai Shearer Owner/Parishioner
256 E. Olive, Suite A, Newport
Mon-Fri 10am-6pm, Sat 10am-5pm

WE'RE HIRING
AD SALES EXECUTIVES
BE YOURSELF. BRING YOUR PASSION.
WORK WITH PURPOSE.
- Paid Training
- Some Travel
- Work-Life Balance
- Full-Time with Benefits
- Serve Your Community

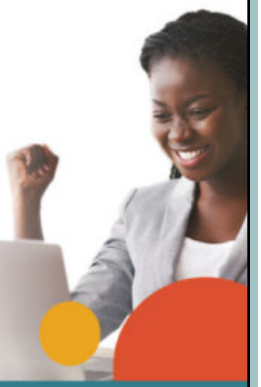
Contact us at careers@4lpi.com
www.4lpi.com/careers

Stay connected to our faith community no matter where you are by signing up to get our bulletin delivered straight to your email!
www.ParishesOnline.com

Emerald Coast REALTY INC
We Know the Coast!
5 Offices In Your Area
Pam Mugleston 541-283-3589
www.Emeraldcoastrealty.com