Sacred Heart Catholic Church

Fourth Sunday Of Advent

December 19, 2021

927 N. Coast Highway — P. O. Box 843
Newport, OR 97365 — (541)265-5101

Our Lady of Guadalupe Catholic Church
231 E. Logsden Rd., Siletz, OR

Rev. Amalraj Rayappan – Parochial Administrator

E-mail Address: office@sacredheartnewport.com
Website: www.sacredheartnewport.org
Office Hours: Monday-Friday 9:30am-1:00pm

MASS INTENTIONS

Saturday Dec 18 5:00 PM	People of the Parish
Saturday Dec 18 7:00 PM	
Sunday Dec 19 9:00 AM	+ Lillian Holland
Tuesday Dec 21	SI Greg Stanton
Wednesday Dec 22	+Greg Gagnon
Thursday Dec 23	+Roger Nielson
Friday Dec 24	SI Kirk Simmons

LITURGY SCHEDULE

Daily Mass: Tues thru Fri		9:00 am
Weekend Mass: Saturday		5:00 pm
		7:00 pm (Spanish)
	Sunday	9:00 am
		1:00 pm (in Siletz)
Adoration:	Friday	9:30 am to 3 pm
Confessions:	Saturday	3:30 – 4:30 pm
		Or By Appointment

On Fridays, Mass & Adoration are in the Chapel
First Wednesday-Children's Mass 6:00 PM in the Church

Divine Visit of the Lord

Last week we celebrated "Gaudete" Sunday, when the church encouraged us to rejoice because our Lord is near. On this fourth and last Sunday of Advent, our first reading and gospel have one thing in common. This is the fact that from the lowly clan of Judah, and from Mary the lowly handmaid, God has prepared a body for Christ, the prince of Peace. According to our second reading from Hebrew, Christ assures his father: "Here I am! I am coming to do your will" He comes soon in order to fill our hearts with his spirit of peace and joy. As we gradually approach the fulfillment of God's promise to us, the gospel of this Sunday presents us with the visitation of Mary to her cousin Elizabeth. In spite of her pregnancy, Mary still found time to visit her cousin to share her joy. Through this, she displayed her hospitality, generosity, humility, and her love. This is why she is blessed. It was not only Mary that visited Elizabeth but also, the Divine Child and Prince of peace did. Hence, this visit was divine. This season, God has planned to honor each of us personally with a divine visit. Let us be ready to receive Him, so that our joy may be complete this season.

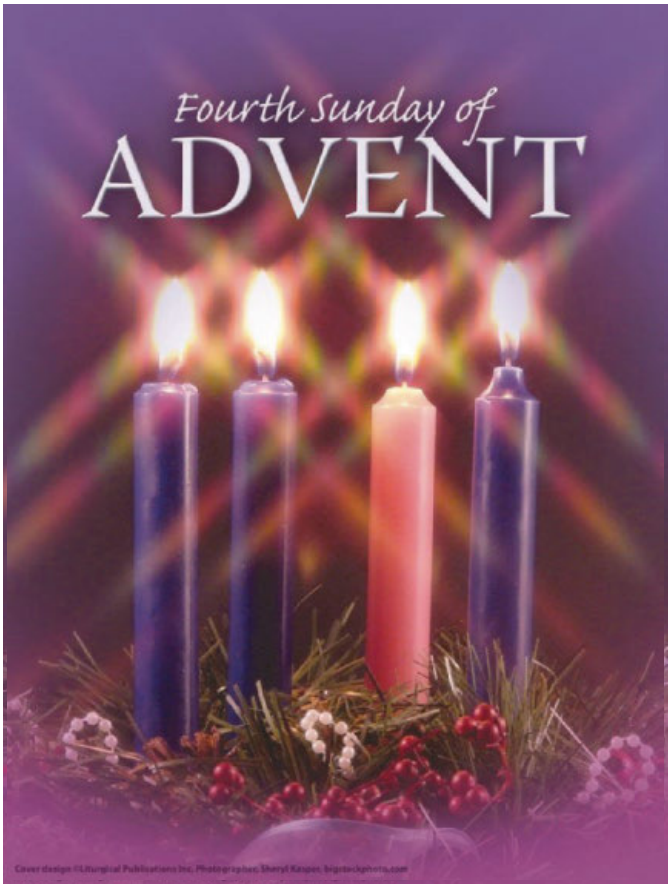

WE ARE PRO-LIFE

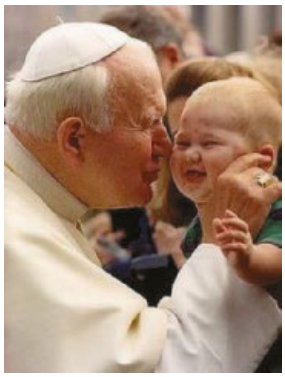

To be actively pro-life is to contribute to the renewal of society through the promotion of the common good. It is impossible to further the common good without acknowledging and defending the right to life, upon which all the other inalienable rights of individuals are founded and from which they develop.

Pope John Paul II

The Literarians Book Club

Do you enjoy reading and having stimulating conversation with other Catholics? Beginning January 11th, join your fellow readers the second Tuesday of every month in the Church Hall at 7:00 PM for wine and refreshments as we discuss a different work of literature each month. Our first assignment is **Tobit's Dog by Michael Nicholas Richard** and is available from Amazon. Book club participants will receive discussion questions a week prior to meeting. To register and receive the 2022 reading list, email Ken and Tammy Leatherman at klea246@aol.com or phone/text 503-875-1679 with any questions. We look forward to seeing you!

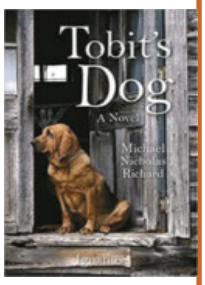

Our new website is up and ready!

After being "under construction" for a while, our new parish website was launched on December 1, 2021. Please visit http://sacredheartnewport.org for mass times, current news and events and on-going formation in our Catholic Christian faith. You can also sign up for online giving through the website.

SACRAMENTS

Baptism: Spanish baptism classes are held on the second Sunday of each month at 6:00pm.
Call Marina to register at 541-264-6157.

English baptism classes are by appointment.
Call the office to learn more.

Marriage: Please notify the parish office at least six months in advance of desired date.

Communion to the Sick: If you or someone you know is unable to attend Mass and would like to receive Communion at home, please call the parish office.

Readings for the Week

Sunday: Mi 5:1-4a/Ps 80:2-3, 15-16, 18-19 [4]/Heb 10:5-10/Lk 1:39-45
Monday: Is 7:10-14/Ps 24:1-2, 3-4ab, 5-6 [cf. 7c and 10b]/Lk 1:26-38
Tuesday: Sg 2:8-14 or Zep 3:14-18a/Ps 33:2-3, 11-12, 20-21 [1a; 3a]/Lk 1:39-45
Wednesday: 1 Sm 1:24-28/1 Sm 2:1, 4-5, 6-7, 8abcd [cf. 1a]/Lk 1:46-56
Thursday: Mal 3:1-4, 23-24/Ps 25:4-5ab, 8-9, 10 and 14 [cf. Lk 21:28]/Lk 1:57-66
Friday: Morning: 2 Sm 7:1-5, 8b-12, 14a, 16/Ps 89:2-3, 4-5, 27 and 29 [2]/Lk 1:67-79
Saturday: Vigil: Is 62:1-5/Ps 89:4-5, 16-17, 27, 29 [2a]/Acts 13:16-17, 22-25/
Mt 1:1-25 or 1:18-25
Night: Is 9:1-6/Ps 96:1-2, 2-3, 11-12, 13 [Lk 2:11]/Ti 2:11-14/Lk 2:1-14
Dawn: Is 62:11-12/Ps 97:1, 6, 11-12/Ti 3:4-7/Lk 2:15-20
Day: Is 52:7-10/Ps 98:1, 2-3, 3-4, 5-6 [3c]/Heb 1:1-6/Jn 1:1-18 or 1:1-5, 9-14
Next Sunday: Sir 3:2-6, 12-14/Ps 128:1-2, 3, 4-5 [cf. 1]/Col 3:12-21 or 3:12-17/Lk 2:41-52 or

PRAYER REQUESTS

Let us remember the sick and homebound in our prayers.
Kristine Connolly, Tom Connolly, Joanne DeBen, Bill Diss and Family, Helmgard Elsner, John Garcia, Amy Hodgert, Jim Hurliman, Michael Lawrence, Karen Manternach, Lindsey Lenné Manternach-Dorm, Barb Mello, Dawn Newman, Mary Poorman, Larry Prantl, George Stockinger, Georgeanne Tucker.

Email Debbie Jones with your prayer requests or call the office and we will contact Debbie. She will put out an email to all who pray for special intentions.
Debbie.prayercall@gmail.com
Office telephone 541-265-5101

ANNOUNCEMENTS

Christmas Weekend Mass Schedule

Christmas Eve (24th)	5 pm
Christmas Eve (24th)	8 pm (Bilingual)
Christmas Day (25th)	9 am
Christmas Day (25th)	11 am (Siletz)
Christmas Day (25th)	5 pm (Bilingual)
Sunday Mass (26th)	9 am
Sunday Mass (26th)	1 pm (Siletz)

Please note "Christmas 2021 falls on a Saturday and is a Holy Day of Obligation. All Masses on this day must be of Christmas. A Mass celebrated in the evening of 25 December can fulfill the obligation of the following Sunday but cannot fulfill both obligations of Christmas and the Sunday."

New Year Mass Schedule

New Year Eve– Friday Dec 31st —5 pm
New Year Day—Saturday Jan 1st—10 am
Weekend Mass (Jan 1/2) will be celebrated as usual

Coffee and Doughnuts!

December 26th, the Sunday after Christmas, coffee and doughnuts get together returns to Sacred Heart Church. Join other parishioners after the 9:00 AM Sunday Mass for some friendly conversation and coffee and doughnuts.

Note on Wearing Masks

"It has been brought to my attention that some parishioners are not following the Covid mandate regarding wearing a mask. Some people are choosing not to wear a mask, and others are wearing mesh masks that provide no protection. Please follow the mask guidelines, as I do not want to put our parish at risk of not being able to offer Mass due to the fact that we are not following the mask mandate in the sate of Oregon. Thank you." Father Amal

Sacred Heart Income

Fiscal Year July 2021—June 2022

Weekly

The Offertory Budget for 2021-2022 is $200,000 .

Offertory for Dec 5	$ 3,244.00
Offertory for Dec 12	$
Offertory for Dec 19	$
Christmas Day	$
Offertory for Dec 26	$
Total for Month:	$ 3,244.00
Needed for Monthly Budget:	$ 16,700.00
Monthly Total Over/Under	**-$ 13,456.00**

Maintenance Fund

Goal for Year:	$25,000.00
Received to Date:	$ 9,289.00
Over/Under:	**-$15,711.00**

Our Lady of Guadalupe—Siletz

Offertory for Dec 5	$ 774.00

Due to early publication date, financial figures for Dec 12 will be in next week's bulletin.

.

Join us in praying the rosary every Sunday Morning before the 9:00 AM Mass. If you are interested in leading the rosary, please call the office and let us know. The rosary is also prayed daily before the 9:00 AM Mass beginning at 8:30.

MINOR, BANDONIS & HAGGERTY, P.C.
Attorneys at Law
- J. Christopher Minor
- Michael J. Bandonis
- Brian Haggerty
- James V. Shepherd

236 West Olive Street
Newport, OR 97365
(541) 265-8888

DOUG'S ELECTRIC
CCB# 170053
Serving Lincoln County For Over 30 Years
Residential • Commercial • Industrial
Contracting and Retail Sales
Office 541-265-8630
1116 SW 9th St.
Newport, OR 97365

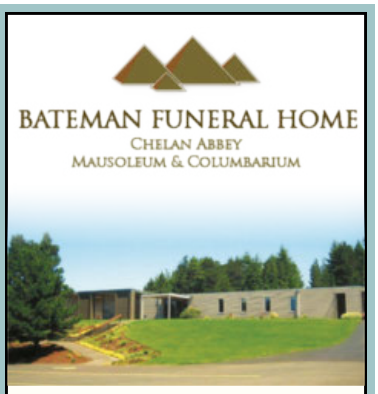

Family Focused
Community Centered
Local Family-Owned and Operated
Our Family Serving Yours Since 1914
915 NE Yaquina Heights Drive
Newport, Oregon 97365
541-265-2751
batemanpacificview.com

AVAILABLE FOR A LIMITED TIME!
ADVERTISE HERE NOW!
Contact Jim Byrne to place an ad today!
jbyrne@4LPi.com or (800) 950-9952 x2596

Family Owned and Operated since 1956!
LINCOLN GLASS CO.
147 NE 1st ST.
Newport, OR 97365
(541) - 265 - GLAS (4527)
Residential – Commercial – Auto
Marine – Industrial
www.lincolnglassnewport.com

S&J CONSTRUCTION
541-265-5877
www.sjconstruction.com
CCB#69959

MAI'S ASIAN MARKET
Specializing in
Asian & Pacific Rim Products
CHINESE HERBAL PRODUCTS
Gifts & Ethnic Wear
Custom Order
Cooking Tips
(541) 265-5868
Mai Shearer Owner/Parishioner
256 E. Olive, Suite A, Newport
Mon-Fri 10am-6pm, Sat 10am-5pm

WE'RE HIRING
AD SALES EXECUTIVES
BE YOURSELF. BRING YOUR PASSION.
WORK WITH PURPOSE.
- Paid Training
- Some Travel
- Work-Life Balance
- Full-Time with Benefits
- Serve Your Community

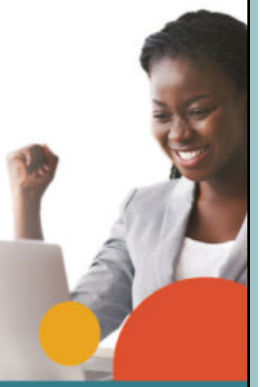
Contact us at careers@4lpi.com
www.4lpi.com/careers

Stay connected to our faith community no matter where you are by signing up to get our bulletin delivered straight to your email!
www.ParishesOnline.com

Emerald Coast REALTY INC
We Know the Coast!
5 Offices In Your Area
Pam Mugleston 541-283-3589
www.Emeraldcoastrealty.com