

# ST. MARY CATHOLIC CHURCH

A Roman Catholic Parish in the Benedictine Tradition Since 1881

June 23, 2024

## Welcome!

### MASS SCHEDULE

#### Weekday Mass:

Monday through Friday: 7:00 am

*Beginning with morning prayer at 6:50 am*

#### Weekend Mass at St. Mary's

Saturday Vigil: 5:30 pm

Sunday Morning: 7:30 am

Sunday Morning: 10:00 am

Misa en Español: 12:30 pm

#### Confession Schedule

Saturday Afternoon: 3:30 - 5:00pm

*Also available by appointment*

#### Holy Rosary Mission Church

Sunday Mass: 9:00 am

*Confessions are heard 30 min before Mass*

#### St. Mary's Parish Office

Monday-Friday: 8am - 4:00pm

Main Office: 503.845.2245

Faith Formation: 503.845.4282

Youth Ministry: 503.845.4279

#### Weekly Bulletin

*Please send any bulletin article by Monday to [office@stmarymtangel.org](mailto:office@stmarymtangel.org) and note that prior approval from the pastor might be needed and any article is subject to change. Q's call 503.845.2348*

575 East College Street, Mt. Angel OR, 97362

503.845.2296 / [Stmarymtangel.org](http://Stmarymtangel.org)

[Office@stmarymtangel.org](mailto:Office@stmarymtangel.org)



## 12<sup>TH</sup> SUNDAY IN ORDINARY TIME

He woke up, rebuked the wind, and said to the sea, "Quiet! Be still!"  
The wind ceased and there was great calm. Then he asked them,  
"Why are you terrified? Do you not yet have faith?" - Mk 4:39-40

# St. Mary's Parish Personnel

Fr. Ralph Recker, OSB, Pastor  
pastor@stmarymtangel.org  
503-845-2296

Rev. Mr. Don Murdy, Permanent Deacon

Mark Dol, Parish Coordinator  
parishcoordinator@stmarymtangel.org  
503-845-2353

VACANT - Music Director  
MusicMinistry@stmarymtangel.org  
503-845-2347

Sr. Dorothy Jean Beyer, OSB,  
Ministry to the Sick  
stmary.careministry@gmail.com  
503-845-2296

Melissa Pina, Front Desk Administrator  
Office@stmarymtangel.org  
503-845-2296

Cynthia Unger  
Director of Religious Education  
Religioused@stmarymtangel.org  
503-845-4282

Jesus Gonzalez, Director of Youth Ministry  
youthministry@stmarymtangel.org  
503-845-4279

Cristo Cervantes, Pastoral Assistant  
Pastoralassistant@stmarymtangel.org  
503-845-2348

Michelle Wagner, Accounting  
accounting@stmarymtangel.org  
503-845-2350

Jim Zollner, Janitorial/Maintenance  
facilities@stmarymtangel.org  
503-845-2296

Austin Bischoff, Janitorial/ Maintenance  
custodian@stmarymtangel.org  
503-845-2296

Chris Fleshman, Cemetery Manager  
calvarycemetery@stmarymtangel.org  
503.845.9717

## WELCOME HOME

### Parish Mission Statement

St. Mary Church is a vibrant Catholic Community in the Benedictine tradition, baptized into the life of Christ and committed to:

- ◆ Celebrating the Sacraments with dignity, joy, and reverence.
- ◆ Living and proclaiming the Gospel; serving and welcoming all as we would Christ Himself.
- ◆ Working for peace, justice, reconciliation, and compassion for all on the periphery of our society.
- ◆ Respecting all life from conception to natural death.
- ◆ And helping each other to grow in holiness by our lives of humility and compassion.

We welcome all to St. Mary Church and invite you to join us, as we seek to grow in Christ, and with Him accomplish the Mission, to which He has called us.

### Consider registering with us...

If you are a registered parishioner who has just moved or is coming for the first time, please register with us by completing this information and placing it in the collection basket or send it to the office and we will contact you. Blessings. 06/09/2024

Name: \_\_\_\_\_

Contact Number: \_\_\_\_\_

Email: \_\_\_\_\_

Please select one:  I am New please contact me  I am updating my info.

## Mass Intentions June 24th - 30th

Monday: 10:00 AM	Living and deceased members of the Golan & Lefevre Families
Tuesday: 7:00 AM	+ Raymond Carey - Adele Carey
Wednesday: 7:00 AM	+ Fran Piatz - Teem Family
Thursday: 7:00 AM	+ Maria Perna - Adele Carey
Friday: 7:00 AM	+ Roger Berning - Steve & Kristina Buchheit
Saturday: 5:30 PM	+ Tom Duker - Duker Family
Sunday: 7:30 AM	+ Paul Gonzalez - Pat Gonzalez
Sunday: 10:00 AM	+ Amy Totten - Nancy McLain
Sunday: 12:30 PM	+ Lazaro Franco - Edith Paniagua
Holy Rosary: 9 AM	+ For the healing of Pat Schonbachler - Holy Rosary Altar Society

*If you wish to offer the intention of the Mass for a loved one please contact the parish office by email at office@stmarymtangel.org, all dates are subject to availability.*

## PLEASE REMEMBER US IN YOUR WILL

### Please use the following language when making your estate plans:

"I give, devise, and bequeath \_\_\_\_\_ (Describe gift and purpose) to St. Mary Catholic Church, Mt. Angel (our legal name). TAX ID #: 93-0391627

"It is understood in making this gift that it can only be used by St. Mary Catholic Church, Mt. Angel for the program or purpose herein stated."



# You're Invited

ST. MARY ANNUAL PICNIC &  
BILINGUAL MASS AT 11AM

**JUNE 30TH**

FOLLOWING MASS WE WILL GATHER ON THE  
GROUNDS & PARKING LOT.

Serving O-Fest Sausage & hot dogs.  
A firetruck will visit to help us cool down!

If your last name begins with: A-L please bring a dessert  
M-Z please bring a side dish.

**PLEASE NOTE THERE WILL BE NO 10AM OR 12:30PM MASS**



# Congrats, Class of 2024



PARKER  
JAMES  
BARTHOLOMEW



ISAAC  
DALE  
BERNING



GIANNA  
ELIZABETH  
BISCHOFF



MADDOX  
FESSLER



LOGAN  
MATTHEW  
KIRSCH

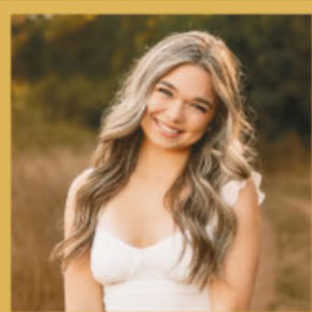

ANNA  
GRACE  
MORRIS



ADELLE  
CARRIE  
OTTER

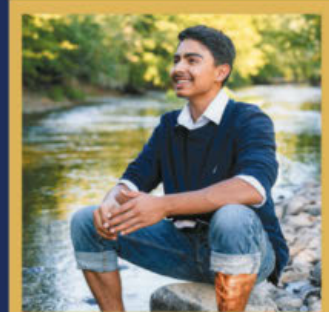

EMMANUEL  
SANDOVAL



JEREMIAH  
TRAEGER



COLE  
WILLIAM  
VOGEL



ITABIBI ANDREA  
TRUJILLO  
ESTEVEZ



KIERNYN  
MARIE  
WEDDING

## 8th Grade Graduates

Gabriel Spencer, son of Chris and Bekah Spencer  
Regis St. Mary Graduate

Mary Grace Connolly, daughter of Terry & Carolyn Connolly  
Holy Cross Catholic School Graduate

Ava Traeger, daughter of Mark & Angie Traeger  
Mt. Angel Middle School Graduate

Samuel Sandoval, son of Alejandro & Dora Sandoval  
Mt. Angel Middle School Graduate

Quinton Bruner, son of John & Sandra Bruner  
Mt. Angel Middle School Graduate

Olivia Aker, daughter of Sean & Jenny Aker  
Butte Creek Graduate

## College Graduates

Sandra Bruner, daughter of Benjamine Diaz & Karen Silva  
Linn Benton Community College  
Associate of Applied Science Diagnostic Imaging

Natalie Bruner, daughter of John & Sandra Bruner  
Oregon Institute of Technology  
Bachelor of Science Vascular Ultrasound

Dahlia Recendiz, daughter of John & Sandra Bruner  
Oregon Institute of Technology  
Bachelor of Science Dental Hygiene



## PARISH LIFE

### BOWLS

The Catholic Daughters would like to thank everyone who has contributed food for funerals. If you have recently donated a side dish, please be sure to stop by to pick up your bowls and/or serving dishes in the parish center kitchen. Thank you.

### SACRAMENTAL LIFE

**Baptism:** Please pray for Linda. A. Santos Hernandez, Isla C. Tomayko, Dottie K. Barth, and Miguel A. Ramirez Pineda who were baptized on June 15th and 16th.

**Death:** Please pray for the repose of the souls of Rick Schiedler and Carolyn Wendell. Rick passed away on June 6th. His funeral was June 12th. Carolyn passed away on June 11th. Her funeral was June 20th.

### OFFICE CLOSURE

The office will be closed June 17th - 19th. We will resume normal business hours on Thursday, June 20th.

### MINISTRY SCHEDULES

Scan the QR code or visit the parish website for the most current schedules:

[stmarymtangel.org/ministry-schedules](http://stmarymtangel.org/ministry-schedules).

Contact the front office with any questions at: (503) 845-2296 or [office@stmarymtangel.org](mailto:office@stmarymtangel.org).

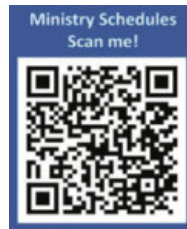

### PRAYER TO THE SACRED HEART OF JESUS

O most holy heart of Jesus, fountain of every blessing, I adore you, I love you, and with lively sorrow for my sins, I offer you this poor heart of mine. Make me humble, patient and wholly obedient to your will. Grant, good Jesus, that I may live in you and for you. Protect me in the midst of danger. Comfort me in my afflictions. Give me health of body, assistance in my temporal needs, your blessing on all that I do, and the grace of a holy death. Amen.



### Weekly Offertory

Collection of 06/09/2024	Actual	Need	Difference
Saint Mary Church	\$11,721.50	\$11,154	\$567.50
Holy Rosary Mission	\$332	\$500	-\$168
Our Lady of Lourdes	-	\$587	-\$587

We're grateful to those who continue to financially support our parish. God bless you!

## St. Mary's PRAYER LIST

- \*Jose & Lola Lopez
- \*Marian Bielemeier
- \*Maria Pedraza
- \*Ted & Mary Buhr
- \*Lily Alejandro
- \*Laura Logar
- \*Gloria Arroyo
- \*Cynthia Cardenas
- \*Maria Astorga
- \*Chuck Wavra
- \*Maria Fregoso
- \*Eva Arevalo
- \*Jean Homer
- \*Cesaria Leija
- \*Rudy Arevalo
- \*Fred Arevalo
- \*Gilbert Arevalo
- \*Maribel Ramos
- \*Margarita Ambriz
- \*Velia Duenas
- \*Kay Meissner
- \*Mark Homer
- \*Daena Rodriguez
- \*Norma Quintanilla
- \*Raul Campos
- \*Adam Arevalo
- \*Rosemary Smith
- \*Irene Rodriguez
- \*Gerry Beyer
- \*Gabe James
- \*Gerrie Faessler-Gray
- \*Rose Olivio
- \*Melissa Holt
- \*Gerri Purdy
- \*Fernando Moreno
- \*Gloria Alva
- \*Michael Hittner Jr
- \*Rachel Hutchinson
- \*Alyssa Donahue
- \*Don Wavra
- \*Jessica Salas
- \*Greg Schmidt
- \*Pamela Townsend
- \*Lala Rangel
- \*Kathy Scott
- \*Lynne Hillier
- \*Maria Laura Cazares
- \*Maria Guadalupe Plascencia
- \*Araceli Aceves
- \*Aurelio Solorio
- \*Flora Arevalo
- \*Manuel Sambrano
- \*Margarita Soto Morales
- \*Sawyer Bizon
- \*Patrick Seiler
- \*Tony Ilg
- \*Dorothy Ilg
- \*Samuel & Beth Traeger's baby

### June Chairman for Funeral Luncheons

Kathy Eder-Dehshon  
(503) 873-3170

## POSITION AVAILABLE

### Now Hiring: Music Director



We are currently looking for a Music Director. The general duties of the ideal candidate:

To provide effective planning, coordination, and execution of music within the liturgical celebrations of the parish. Coordinates and directs the parish music program, planning music in collaboration with the pastor / the parish coordinator.

For a more detailed job description please visit: [stmarymtangel.org/job-vacancies](http://stmarymtangel.org/job-vacancies)

## AROUND THE COMMUNITY

### 66TH ANNUAL ST. JAMES CHICKEN BBQ



301 FRANCES ST, MOLALLA 97038

THURSDAY, JULY 4 9am—3pm

½ CHICKEN "TO GO" \$9

CHICKEN DINNERS: \$15

available 9am—2pm

(dinner includes ½ chicken, coleslaw, baked potato, roll, dessert)  
cash/checks/credit

Call or text 503-260-6470 with any questions

### MISSION BENEDICT

A program of Catholic Community Services

#### We're Moving!

Mission Benedict is getting ready to move across the street to the beautiful Queen of Angels Monastery. In preparation for this move, we are cleaning out our warehouse.

*We are still accepting food donations, but we are unable to take in new donations of household items, clothing or furniture at this time.*

If you have household items to donate, please contact Heidi Frederick, who will direct your donations to other CCS programs or community partners in need:

**Heidi Frederick**  
[hfrederick@ccswv.org](mailto:hfrederick@ccswv.org)

We do very much need support keeping the food pantry stocked throughout the transition to our new space. Here is a list of most needed food items:

<b>Canned:</b>	<b>Other:</b>		
Tuna	Beans	Condiments	Sugar
Chicken	Fruits	Masa	Peanut Butter
Pork	Soups	Flour	Pet Food

Once we are settled in at our new location, we will begin accepting household items and clothing donations. We anticipate resuming this service in the fall.

*Thank you for your generosity!*

Catholic Community Services

## School Supplies Drive

Benefiting K-12 students in the Mid-Willamette Valley  
Help us put together 200 school supply kits for students grades K-12 in our local community.

#### Items Urgently Needed:

- Glue Sticks
- Student Scissors
- Book Bags/Backpacks
- Lunch Bags/Containers
- Pink Pearl Erasers
- Pencil Pouches
- #2 Pencils
- Blue or Black Ink Pens
- Highlighters
- Packages of Notebook Paper (Wide-Ruled & Standard)
- 12" Rulers (With Standard and Metric Measurements)
- Scientific Calculators (TI-30Xa Recommended)
- 1½ Inch, 3-Ring Binders
- Pads of Graph Paper (Either 1-Centimeter or ½-Inch Squares)
- Boxes of 16-Stick Crayons
- Boxes of 24-Stick Crayons
- Thin Markers
- Sets of Colored Pencils
- Umbrellas
- Socks
- AAA Batteries
- Facial Tissues
- Hygiene Products (Toothbrushes, Toothpaste, Deodorant, Soap, etc.)
- Personal Care Products (Hair Ties, Hairbrushes, Nail Clippers, Razors, etc.)

#### Sponsor a Kit for \$30!

A \$30 donation will help us build a school kit for a child in need. Checks can be made to Catholic Community Services with "School Supply Kit" in the memo line.

Donations can be dropped off & checks can be dropped off or mailed to:  
CATHOLIC COMMUNITY SERVICES  
3737 PORTLAND RD NE, SALEM, OR | MONDAY - FRIDAY | 9AM - 4PM

You may also contact Erica Chavez to coordinate a drop-off or with any questions:  
[ECHAVEZ@CCSWV.ORG](mailto:ECHAVEZ@CCSWV.ORG)

Please drop off donations no later than July 15<sup>th</sup>!



**GRANT CO.**  
Commercial builders  
with an emphasis  
on winery, church and  
retail facilities.  
503.845.6035  
www.thegrantcompanyinc.com

Sherman Sherman Johnnie & Hoyt, LLP  
announces its merger with  
Randall J. Adams, Attorney at Law  
Salem Mt. Angel  
503.364.2281 503.845.2248  
sjsjh shermlaw.com

**HELMER**  
AUTOMOTIVE  
QUALITY & SERVICE YOU CAN TRUST  
TED HELMER 1760 Pine St.  
OWNER Silverton, OR 97381  
(503) 873-5666

**WHITTAKER'S**  
**HITCHES**  
UNLIMITED  
5th Wheel Hitches • Towbars  
Trailer Hitches • & More  
503-363-5600  
3132 Silverton Rd. N.E.

**CLEM J. BUTSCH**  
GENERAL INSURANCE, INC.  
www.butschinsurance.com  
503-845-6811  
Bill Schaecher / Craig Emch  
195 North Main Street

PRE-PLANNING YOUR FINAL ARRANGEMENTS IS A GIFT ONLY YOU  
CAN GIVE YOUR LOVED ONES.  
CALL TODAY! (SE HABLA ESPAÑOL)  
RESTLAWN MEMORY GARDENS & RESTLAWN FUNERAL HOME  
503-585-1373  
FARNSTROM MORTUARY 503-838-1414  
KEIZER FUNERAL CHAPEL 503-393-7037

*Anger Funeral*  
Chapel  
229 Mill St. • Silverton, OR  
503-873-5141

Internet • WiFi • Voice  
**DirectLink**  
503.845.2291 | DirectLink.coop

**STS Superior**  
Tire Service  
4230 27th Court SE • Salem, OR  
(503) 585-1955  
www.superiortireservice.com

**SUPPORT**  
OUR PARISH

**SUPPORT**  
OUR PARISH

**Catholic Community Services**  
We are hiring  
DIRECT SUPPORT PROFESSIONALS  
(503) 856-7011 • ccsww.org

**Catholic Community Services**  
We are hiring  
DIRECT SUPPORT PROFESSIONALS  
(503) 856-7011 • ccsww.org

**IF YOU LIVE ALONE**  
**MDMedAlert!**™ As Low As \$19.95/mo.  
✓ Ambulance/Police CALL NOW!  
✓ Family/Friends 800.808.9294  
✓ GPS & Fall Alert md-medalert.com

**LOU'S KITCHEN**  
RESTAURANT AND BAR  
EST. 2022  
190 E. Charles St.  
Mt. Angel, OR  
503-845-5687  
Wed-Fri 11am-8pm  
Sat & Sun 8am-8pm

**WE APPRECIATE OUR**  
ADVERTISERS!

**Place Your Ad Here and**  
Support our Parish!  
Instantly create and  
purchase an ad with  
AD CREATOR  
STUDIO  
4lpi.com/adcreator

**Scrimenti Financial Services**  
"Faith Guided and Socially Responsible Investing"  
• Retirement Planning • Small Business Consulting  
• Investment Planning • Business Retirement Plans / 401K / 403B  
• Faith Guided & SR Investing • IRA/SEP-IRA / Life Insurance  
• Tax Planning • Long Term Care / Disability Insurance  
• Estate Planning • Employee Benefits  
Call For Your Free Consultation  
www.scrimentifinancial.com (503) 201-6093  
Securities offered through Innovation Partners Member of FINRA/SIPC. Investment Advisory services offered through IP Financial Advisory Services LLC, an SEC registered Investment Advisory Firm, 5950 Fairview Road, Suite 140, Charlotte, NC 28210. Scrimenti Financial Services is not affiliated with Innovation Partners LLC or IP Financial Advisory Services LLC.

**WE APPRECIATE OUR**  
ADVERTISERS!

**Place Your Ad Here and**  
Support our Parish!  
Instantly create and  
purchase an ad with  
AD CREATOR  
STUDIO  
4lpi.com/adcreator

**Tires LES SCHWAB**  
1140 N Pacific Hwy • 911 N. 1st St.  
Woodburn OR • Silverton, OR  
503-981-1875 • 503-873-2966  
www.lesschwab.com

**Silverton Eye Care LLC**  
A MEMBER OF Vision Source  
Keirsten Eagles, O.D. M.Ed. FAAO  
503-874-2020  
114 W. Main St. Silverton  
www.silvertoneyecare.com

**Place Your Ad Here and**  
Support our Parish!  
Instantly create and  
purchase an ad with  
AD CREATOR  
STUDIO  
4lpi.com/adcreator

**Place Your Ad Here and**  
Support our Parish!  
Instantly create and  
purchase an ad with  
AD CREATOR  
STUDIO  
4lpi.com/adcreator

**You Talk.**  
**We Listen.**  
**In Person.**  
Mario Montiel, AAMS® Member SIPC  
Financial Advisor  
(503) 393-8166 Edward Jones

**ADT-Monitored Home Security**  
Get 24-Hour Protection From a Name You Can Trust  
• Burglary • Flood Detection 833-287-3502  
• Fire Safety • Carbon Monoxide

**SHORT STAFFED?**  
Place an ad here to find new  
local talent for your business.  
CALL 800-950-9952

**catholicmatch**  
Oregon  
CatholicMatch.com/OR

**FREE**  
AD DESIGN  
with purchase  
of this space  
CALL  
800-950-9952

**DOES YOUR NONPROFIT**  
**ORGANIZATION NEED**  
**A NEWSLETTER?**  
Engaging, ad-supported  
print and digital newsletters  
to reach your community.  
Visit [lpicommunities.com](http://lpicommunities.com)

**SHORT STAFFED?**  
Place an ad here to find new  
local talent for your business.  
CALL 800-950-9952

**INTERSTATE**  
CRANE RENTAL  
1-888-668-4959  
Call Us Today! 503-329-1835  
mailcenter@interstatecranental.com  
www.interstatecranental.com

**INTERSTATE**  
CRANE RENTAL  
1-888-668-4959  
Call Us Today! 503-329-1835  
mailcenter@interstatecranental.com  
www.interstatecranental.com

**WILGUS**  
Specializing in Heating and A/C  
503-576-1341  
• Sales • Installations • Repairs  
• Maintenance • Gas Lines  
Dan Wilgus - Owner/Parishioner • danwilgus@gmail.com  
CCB#186393 - Silverton, OR

**SUPPORT**  
OUR  
ADVERTISERS!

**LET'S GROW YOUR BUSINESS**  
Place Your Ad Here  
and Support Our Parish!  
**CONTACT ME Marcia Boswell**  
Mboswell@4LPi.com • (800) 950-9952 x2246