WELCOME

ADDRESS
19767 Yorba Linda Blvd.
Yorba Linda, CA 92886
Phone: 714-970-2771
Fax: 714-970-5654
Website: smdpyl.org

SUNDAY MASSES
Saturday Vigil: 5:30pm
Sunday: 7:15am, 8:45am
(streamed for the homebound)
10:30am, 12:15pm and 5:30pm

WEEKDAY MASSES
Monday-Friday: 8am **(streamed for the homebound)**
6:30pm
Saturday: 8am **(streamed for the homebound)**

SACRAMENT OF RECONCILIATION
Tuesday: 7:15pm
Saturday: 8:45am

EXPOSITION OF THE BLESSED SACRAMENT
24 Hours a Day, 7 Days a Week
(except for Sunday Masses)

CLERGY
Pastor: Fr. Bruce Patterson
Parochial Vicar: Fr. Bony Arackal
Deacon: Denis Zaun
Deacon: Nick Sherg
Deacon: Mark Murphy
Deacon: Jim Carter

PARISH OFFICE HOURS
Monday-Thursday: 8:30am-5pm
Friday: 8:30am-12pm
Saturday & Sunday: closed

LIVESTREAM
Find link on smdpyl.org

FOLLOW US
@stmartinyl

E-Give online here

ST. MARTIN DE PORRES CATHOLIC CHURCH

November 29, 2026 | FIRST SUNDAY OF ADVENT



Our Parish Mission & Vision

St. Martin de Porres is a Stewardship and Hospitality parish. As Catholic Christians guided by the Holy Spirit, we are Christ's disciples dedicated to faith formation, worship, community life, and service. All are welcome as we use our unique gifts to serve the world as a visible sign of God's love.

For an electronic version of the bulletin visit: smdpyl.org/bulletins



1 Ready the Way

Refrain
Ready the way, ready the way,
ready the way of the Lord.
Ready the way, ready the way,
ready the way of the Lord.

Make straight the road,
raise the valleys, and mountains make low.
Turning from sin, let the broken be whole,
and ready the way of the Lord.

As we wait for you,
give us the strength to walk in your truth,
so we may love more like you
and ready the way for you, Lord.

Let us see your face;
in our hearts we prepare a place.
Come bring this world
your mercy and grace,
as we ready the way for you, Lord.

Text: Based on Isaiah 40:3, 4a. Text and music © 2004, Curtis Stephan. Published by Spirit & Song®, a division of OCP. All rights reserved.

2 The King Shall Come

The King shall come when morning dawns
And light triumphant breaks,
When beauty gilds the eastern hills
And life to joy awakes.
Not, as of old, a little child,
To bear, and fight, and die,
But crowned with glory like the sun
That lights the morning sky.

O brighter than the rising morn
When he, victorious, rose
And left the lonesome place of death,
Despite the rage of foes.
O brighter than that glorious morn
Shall this fair morning be,
When Christ, our King, in beauty comes,
And we his face shall see!

The King shall come when morning dawns
And light and beauty brings.
Hail, Christ, the Lord! Thy people pray:
Come quickly, King of kings.
Come quickly, King of kings.

Text: Greek; tr. by John Brownlie, 1859–1925, alt. Music © 2013, Trevor Thomson. Published by Spirit & Song, a division of OCP, 5536 NE Hassalo, Portland, OR 97213. All rights reserved.

3 Waiting in Silence

Waiting in silence, waiting in hope;
we are your people, we long for you, Lord.
God ever with us, Emmanuel,
Come, Lord Jesus, Maranatha!

Waiting in silence, waiting in hope;
we are your people, we trust in your love.
O Sun of Justice, true Prince of Peace,
Come with your justice, Lord, Maranatha!

Waiting in silence, waiting in hope;
we are your people, Lord, we seek your truth.
Wisdom Incarnate, teach us your way;
Show us the path of life, Maranatha!

Waiting in silence, waiting in hope;
we are your people, we long for new life.
O Key of David, open our hearts.
Give us new vision, Lord, Maranatha!

Waiting in silence, waiting in hope;
we are your people, our hearts thirst for you.
Flower of Jesse, bloom in our midst.
Make us your garden, Lord, Maranatha!

© 2002, Carey Landry. Published by OCP. All rights reserved.

4 Christ, Circle Round Us

Come, O Radiant Dawn,
splendor of the morning light.
Come, Sun of Justice,
turn away the pow'r of night.

Refrain
Christ, circle round us.
Christ, may your light surround us.
Shine in our living.
Fill our hearts with great thanksgiving.

Come, O Flow'r of Love,
holy branch of Jesse's tree.
Come, Bough of Blessing,
bloom for all the world to see.

Come, O Word of Truth,
font of knowledge from on high.
Come, Holy Wisdom,
be our faithful friend and guide.

Come, O Gate of Hope,
holy door of heaven's throne.
Come, Key of David,
open wide the pathway home.

Come, O Mighty Lord,
master of the stars of night.
Come, Strength of Pilgrims,
keep us in your loving sight.

Come, Emmanuel,
cherished hope of Israel.
Come, live among us,
ever in our hearts to dwell.

Come, Lord Jesus Christ,
long awaited Prince of Peace.
Come, Hope of Nations,
ever make our love increase.

Text based on Advent "O" Antiphons. Music based on Salve Regina (Chant, Mode V). Text and music © 1995, Daniel L. Schutte. Published by OCP. All rights reserved.

5 O Come, O Come, Emmanuel

O come, O come, Emmanuel,
And ransom captive Israel,
That mourns in lonely exile here
Until the Son of God appear.

Refrain
Rejoice! Rejoice! Emmanuel
Shall come to thee, O Israel!

O come, Thou Wisdom from on high,
Who ord'rest all things mightily;
To us the path of knowledge show,
And teach us in her ways to go.

O come, O come, Thou Lord of might,
Who to thy tribes on Sinai's height
In ancient times didst give the law,
In cloud and majesty and awe.

O come, Thou Rod of Jesse's stem,
From ev'ry foe deliver them
That trust thy mighty pow'r to save,
And give them vict'ry o'er the grave.

O come, Thou Key of David, come,
And open wide our heav'nly home;
Make safe the way that leads on high,
And close the path to misery.

O come, Thou Dayspring from on high
And cheer us by thy drawing nigh;
Disperse the gloomy clouds of night,
And death's dark shadow put to flight.

O come, Desire of nations, bind
In one the hearts of all humankind;
Bid thou our sad divisions cease,
And be thyself our Prince of Peace.

Text: LM with refrain; 'O' Antiphons, Latin, 9th cent.; verses 1, 3–6 para. in Psalteriolum Cantionum Catholicarum, Cologne, 1710; tr. by John M. Neale, 1818–1866; verses 2, 7 tr. fr. The Hymnal 1940, alt. Music: Chant, Mode I; Processionale, French, 15th cent.; adapt. by Thomas Helmore, 1811–1890.

6 Christ the Lord

Darkness hangs, the world is aching,
Yearning for the coming light.
In his rising, hope awaking,
Love has come to steal the night.
In our hearts true east we're facing,
Toward the coming of our Lord.
Morning rising, gloom now fleeing;
Christ returned! His word is true!

As we wait with hope for rescue
Love descends and all is well.
Prophets tell, "Your God is with us.
Heaven's gift, Emmanuel."
He is here, but hid as lowly
In the poor and mystery.
Where the bread and wine are offered
He is here: our God and King.

Parting clouds reveal his wonder:
Mighty King in victory.
Trembling earth and rolling thunder,
Blazing sun and quaking sea.
Now he comes, our King, in glory;
Saints rejoice and darkness flees.
Rising rays of light his chariot,
Christ the Lord has made us free.

On us now the Son is shining,
Lifting us to his embrace.
Shame is cursed, no more confounding;
Lift your head and know his face.
Love incarnate, breath indwelling,
Now in truth is truth made known.
We are his and he forever
Is our God and he alone.

© 2011, Sarah Hart and Robert Feduccia. Published by Spirit & Song®, a division of OCP. All rights reserved.

7 Come Thou Long Expected Jesus

Come Thou long expected Jesus
Born to set thy people free
From our fears and sins release us
Let us find our rest in thee
Israel's strength and consolation
Hope of all the earth thou art
Dear desire of every nation
Joy of every longing heart

Born thy people to deliver
Born a child and yet a King
Born to reign in us forever
Now thy gracious kingdom bring
By thine own eternal Spirit
Rule in all our hearts alone
By thine all sufficient merit
Raise us to thy glorious throne

Bridge
You're our joy
You're our hope
(REPEAT)

Israel's strength and consolation
Hope of all the earth thou art
Dear desire of every nation
Joy of every longing heart

Charles Wesley, Rita West Gernon, Rowland Hugh Prichard CCLI Song #7141307 © 2018 NOVUM PUBLISHING For use solely with the SongSelect® Terms of Use. All rights reserved. www.ccli.com

One License Licensing Permission:
Reprinted with permission under ONE LICENSE, License A-725969. All rights reserved.

Psalm 80: First Sunday of Advent, year B

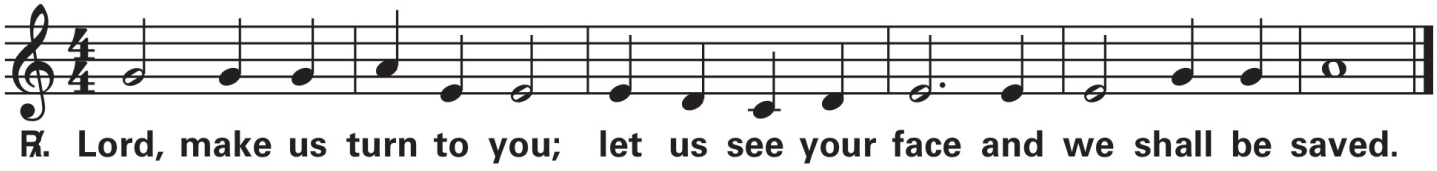

Text © 1969, 1981, 1997, ICEL. All rights reserved. Used with permission.
Music: Owen Alstott, © 1977, 1990, OCP. All rights reserved.



ADVENT 2026

Advent is a time when we can step back from the hectic routine, slow down and contemplate the Mystery of the Incarnation. It marks the beginning of a new liturgical year in the Church that slowly builds momentum towards Christmas as the weeks go by. As with all new beginnings, this season is intended to renew our joy, hope, faith and love in Christ our Lord. Join us as we live out Advent and prepare ourselves for Christmas.

Advent Confession times:

Tuesday: Dec. 1, 15 & 22 | 8:45am & 7:15pm
Dec. 8 | 9am & 7:30pm

Wednesday: Dec. 2, 9, 16 & 23 | 8:45am

Saturday: Dec. 5 & 12 | 3:30pm
Dec. 19 | 8:45am & 3:30pm

The Week Ahead

Crittenton Angel Tree | Nov. 28 & 29
Choose a Christmas wish from a child of Crittenton Services after all Masses. Return wrapped gifts the week of December 7 to the Parish Center vestibule.

Nativity Blessing & Tree Lighting | Nov. 29
Keep Christ in Christmas. Join us after the 5:30pm Mass, with a chili dinner to follow in the Parish Hall.

Advent Parish Mission | Dec. 4 & 5
God made you for more, with guest speaker Matthew Leonard. Details on page 6.

Rosary for Life | Dec. 5
Pray the Rosary to end abortion, 9am in front of Planned Parenthood, Orange.

Immaculate Conception | Dec. 7 & 8
Holy Day of Obligation. Vigil Mass December 7 at 6:30pm. December 8 at 8am, 5pm and 6:30pm.



FROM THE DESK OF DEACON JIM CARTER

Prepare our Hearts for the coming of the Lord

As we begin Advent, I want to ask you a question: How much space in your house is taken up by Christmas decorations, compared to how much space you've made for God?

Think about it. We spend hours putting up Christmas trees, hanging lights, decorating mantels, setting up nativity scenes, shopping, wrapping presents, and preparing our homes for Christmas. Some of us turn our homes into winter wonderlands! But have we made that same effort to prepare our hearts?

That's really what Advent is about. It's a season of preparation, expectation, conversion, and hope. We prepare to celebrate the first coming of Jesus at Christmas, but we also look forward to His second coming. Today's readings give us a beautiful picture of what that preparation looks like.

In our first reading, Isaiah cries out, "Oh, that you would rend the heavens and come down!" God's people recognize they've wandered away. They need Him. They long for Him to come into their lives and restore them. Isaiah reminds us that God is our Father, and we are the work of His hands.

Then, in the Psalm, we pray, "Lord, make us turn to you; let us see your face and we shall be saved."

Notice the connection. Isaiah asks God to come down to us. The Psalm asks God to turn us back toward Him. It's not enough to want God in our lives. We have to make room for Him.

Paul reminds us in the second reading that God is faithful. He has already given us His grace and everything we need to remain faithful as we await Christ.

And then Jesus brings it all together in the Gospel. He tells us, "Be watchful! Be alert!" Don't get so caught up in everything around you that you miss what's most important. Don't become so distracted preparing for Christmas that you forget to prepare for Christ.

So, by all means, decorate your homes. Put up the tree. Hang the lights. Celebrate with family. But don't let the decorations take up so much space that there's no room left for Jesus.

This Advent, let's not just prepare our homes for Christmas but let's prepare our hearts to receive Christ.

In Christ,
Deacon Jim



Family Adoration Schedule

All are Welcome

St Martin de Porres Catholic Church

January 22, 5-6pm
April 23, 5-6pm
June 18, 7-8pm
August 13, 7-8pm



"Let the children come to me, and do not hinder them; for to such belongs the kingdom of heaven."
- Matthew 19:14



AN ADVENT PARISH MISSION

*with **Matthew Leonard***

God made you for more.
Join us this Advent and rediscover your place in God's story.

Friday, December 4

7:15–8:45pm
Transformed! How a Protestant Pastor's Son Discovered the Power & Beauty of the Catholic Church

Saturday, December 5

9:30–10:30am
Pray Like a Saint: Understanding Vocal, Meditative, & Contemplative Prayer

11am–12pm
Divine Destiny: The Public Secret of Catholicism that Changes Everything

Continental Breakfast served outside the Church, 8:30–9:30am

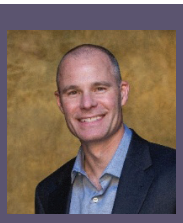

REGISTRATION REQUIRED
smdpyl.org/parish-mission

ADULT CONFIRMATION



Not Confirmed?
Our Adult Confirmation program is for adults *(18 and older)* who have been baptized Catholic and desire to be fully initiated as Catholics through the Sacrament of Confirmation.

Classes begin January 7
For more information please contact Taylor Engel, Director of Adult Faith Formation, at **Adultff@smdpyl.org**

Scan the QR code to register.



OUR LADY OF GUADALUPE RE-ENACTMENT MASS & RECEPTION

Saturday, December 12

7:45am Aztec Dancers outside church
8am Mass, followed by breakfast in the Parish Hall

Breakfast $15 adults, $5 children.

Tickets are on sale now. Scan the QR code to purchase.

Presale Tamales $35 per dozen. Choice of pork, beef, chicken, or chile and cheese.

Breakfast may also be purchased at the door. Religious items will be available for purchase, with mariachi and a silent auction to continue the celebration.

Our Lady of Guadalupe, named Patron of the Americas by St. John Paul II, appeared near Mexico City to Saint Juan Diego four times in four days, December 9 to 12, 1531. Within thirty years, close to five million Mexicans had entered the Church, a conversion unmatched in Catholic history.

Please contact Paola Leon, Guadalupana President, for questions at **guadalupanas@smdpyl.org**

FOUNDATIONS IN DISCIPLESHIP

Are You Ready to Take the Next Step with Jesus?

Foundations in Discipleship is a small-group journey for adults ready to take their Catholic faith more seriously, whether that means following Jesus Christ for the first time or recommitting to him more deeply. Through Scripture, prayer and conversation you will encounter the heart of the Gospel.

Whether you have been Catholic your whole life, are returning after time away, or have only recently begun taking your faith seriously, you are welcome.

Thursdays | 7:00–8:30pm January 7 – May 20

Registration is required at **smdpyl.org/foundations**

WINGS

Women In God's Spirit



Wednesdays | 9 - 11am
Parish Hall

December 2
Norbertine Sisters, Seal Beach
The Privilege of Being a Woman

December 9
Alexander Quan, Adult Sacraments Coordinator
Renewal of the Mind and Heart

For 37 years, WINGS has brought women together for prayer, scripture study, life sharing and guest speakers.

New members are always welcome. $65 for the year, free childcare.
forms-smdpyl.org/wings-registration-form

FAITH FORMATION

CONGRATULATIONS NEWLYWEDS



Amber & Juan Marquez
November 13, 2026
Celebrant: Fr Bruce Patterson



Alejandra & Jesus Lopez
November 14, 2026
Celebrant: Fr Sy Nguyen

NEWLY BAPTIZED



Emmett Joseph Rosnagle
November 15, 2026
Presider: Deacon Jim Carter



Leo Amato Newtons
November 15, 2026
Presider: Deacon Jim Carter



Rhett Jacob Guerra
November 15, 2026
Presider: Deacon Jim Carter

ST. MARTIN DE PORRES CHURCH

JOIN US FOR

Let Heaven and Nature Sing

ADVENT FAMILY GATHERING

SUNDAY, DECEMBER 6

AFTER THE 8:45AM & 10:30AM MASSES | PARISH HALL

Many beautiful songs and hymns have been written to tell the Christmas story.
Join us for a family event where the lyrics of these well-loved songs will come alive through crafts, games, prayer, food, and fellowship.
Come enjoy this fun, hands-on, and meaningful gathering that will prepare your family for the Advent season.

BRING THE ENTIRE FAMILY!



QUINCEANERA



Annabelle Casillas
Celebrant: Fr. Bruce Patterson
November 14, 2026

XLT

ALL ARE WELCOME



ST. MARTIN DE PORRES
19767 YORBA LINDA BLVD,
YORBA LINDA, CA, 92886
STARTS AT 7PM

12/18

O COME LET US ADORE HIM

HABIT FOOD TRUVK, PRAISE + WORSHIP, MESSAGE, CONFESSION, ADORATION AND MORE!

MEN IN FELLOWSHIP WITH CHRIST

MEN IN FELLOWSHIP WITH CHRIST

All men of the parish are welcome.
We meet in the Saints Elizabeth & Paul rooms.
December 4 and 18 | 6am

Please scan the QR Code for more information or email:
MenWChrist@smdpyl.org



Shannon Family Mortuary
Family Owned & Serving the Community Since 1933
714.771.1000
www.shannonfamilymortuary.com

Traditional Catholic Funerals
Burials • Cremations
Se Habla Español
Located in Old Town Orange
Pre-Planning Available • License FD1772



ZFIT Get stronger for the life you love.
Personal & small group training
Brea & Yorba Linda
Train with Gabriel & Gaby at Z FIT
Call or text 714-319-1836 to get started
zfitoc.com • @z_f1t • 2800 E. Imperial Hwy. | Brea, CA 92821

WILLS - TRUSTS - PROBATE
REAL ESTATE - BUSINESS



BARRY & BARRY
Attorneys at Law
(949) 433-1675
(909) 982-1222
rabarry@barryandbarrylaw.com
embarry@barryandbarrylaw.com
www.barryandbarrylaw.com
Roy A. Barry
Elizabeth McDonough Barry
Parishoners since 2008
"Planning Your Future. . . Protecting Your Past"

State License #765846
SUPERIOR TREE CARE
PROFESSIONAL
TREE TRIMMING & REMOVAL
714-998-2100
www.superiortreecare.net
Fully Licensed & Insured
Residential | Commercial

ADT-Monitored Home Security
Get 24-Hour Protection From a Name You Can Trust
• Burglary • Flood Detection
• Fire Safety • Carbon Monoxide
833-287-3502





Home Helpers®
In-Home Caregivers
• Companionship, Safety
• Meals, Laundry, Driving, Dementia Care
• Veterans: VA may pay for your caregiving
Short Shifts or 24-Hour Care
949-482-CARE (2273)
www.HomeHelpersHomeCare.com



A PLACE AT HOME
Yorba Linda
WE ARE CARE
Compassionate Care, Where and When You Need Us
Call Us Today For A FREE Consultation
714-729-4727
YorbaLinda@aplaceathome.com
✓ In-Home Senior Care
✓ Hospital Sitting
✓ Respite Care
WEBSITE
A Place At Home
PASSIONATE PROFESSIONALS • COMPASSIONATE CARE



ESTABLISHED IN 1989
VERNE'S PLUMBING
714-994-1971
License #674077
RESIDENTIAL COMMERCIAL INDUSTRIAL
8561 Whitaker Street
Buena Park
Services: Hydro Jetting • Drain Cleaning
Repairs • Repipes Remodels • Water Heaters
Pipe • Scoping • Backflow Testing
714-994-1971
vernesplumbing.com
10% OFF - Mention This Ad
35 YEARS STRONG



Sophia Robinson, PsyD, A Professional Psychological Corp - PARISHIONER
Clinical Psychologist (PSY14286)
Therapy • Neurofeedback • Christian Counseling
714.299.0549 | www.OCBrainTrain.com

TRANSFORM YOUR KITCHEN & HOUSE TODAY!
CAPY CONSTRUCTION LLC



✓ Experts in Kitchen & Bathroom Remodeling
✓ Full Home Renovations
✓ Quality General Contracting
✓ And Much More!
SCHEDULE YOUR FREE ESTIMATE!
FINANCING IS AVAILABLE!
SE HABLA ESPAÑOL!
(714)-695-2553
www.capyconstruction.com

Pathway I.T. Solutions
We make Technology Work for You
Complete IT Support for Small Businesses and Residential
949-436-2270
www.pathwayits.com

FARMERS INSURANCE
AUTO | HOME | LIFE | BUSINESS
Protect What Matters Most
Serving All of Orange County
BUNDLE & SAVE ON HOME AND AUTO
Call 562 691 9100
CALL PAULINE KOTOB FOR A QUOTE!
pauline.skotob@farmersagency.com
Sammy Kotob Insurance Agency
CA License # 0L68077
Pauline Kotob CA License # 0N08507

IF YOU LIVE ALONE
MDMedAlert!™
$1 Less Than a day
✓ Ambulance ✓ Police/Fire
✓ Family/Friends ✓ GPS & Fall Alert*
CALL NOW! 800.809.3570
md-medalert.com



Advertise in Our Church Bulletin!

Contact Kate Tommey
ktommey@4lpi.com
(800) 950-9952 x2138



VOORHEES LAW GROUP, PC
PROTECT YOUR LEGACY
Prepare today for peace of mind tomorrow.
ESTATE PLANNING
PROBATE
BUSINESS PLANNING
Yorba Linda office now open!
4848 Lakeview Ave., Suite B
909-334-1425
WWW.VOORHEESLAWGROUP.COM

State Farm®
Joe T Nguyen, Agent
License #0F69794
13041 Euclid St., Garden Grove, CA 92843
Bus: 714-638-4500
www.joenguyen247.com
joe.nguyen.nt29@statefarm.com
HOME • AUTO • BUSINESS • LIFE
Like a good neighbor, State Farm is there.



PITERAK'S ACCOUNTING & TAX SERVICES
Individual, Corporate, Partnership, Trusts, Payroll & Bookkeeping, Year Round
(714) 777-2550
4848 Lakeview (Suite F) Yorba Linda
smallbiztaxes@yahoo.com
www.piteraks.com

MICHAEL F. DELUCA
Certified Public Accountant
(714) 692-8206
www.delucacpa.com
Parishioner

KIRKWOOD CONSTRUCTION
Custom Homes • ADU's • Remodels
Additions • Attic Storage
(949) 813-0794
info@kdbinc2007.com
www.kirkwood-construction.com



McAulay & Wallace Mortuaries
FUNERALS ◆ CREMATIONS ◆ LIFE CELEBRATIONS
Proudly serving your community from two locations:
MCAULAY & WALLACE MORTUARY
FULLERTON 714-525-4721 FD 190
MCAULAY-WALLACE MORTUARY YORBA LINDA
YORBA LINDA 714-777-2692 FD 1904



B&B plumbing inc *Parishioner*
Medical - Commercial - Residential
SERVICE 24 HOURS SERVICE
SAVE $25 ANY SERVICE
714.970.7977 · www.bbplumbinginc.com
DRAINS • TOILETS • WATER HEATERS • LEAK REPAIR

D & D Contractors Inc.
You dream it we build it
We specialize in Kitchen & Bathroom Upgrades!
David G. Marin, Parishioner
909-933-3745 • ddcontractorsinc.com
State License B # 966076
Member BBB

SUPPORT OUR Advertisers!

KNOLL FAMILY DENTISTRY
Tuloy Po Kayo
19851 Yorba Linda Blvd., Suite 201
Yorba Linda, CA 92886
(714) 777-9403



WOLF PLUMBING
24/7 Emergency Service Available
alphawolfplumbing@gmail.com
(714)-421-1275
Drains - Sewers - Water Lines - Gas Lines - Water Heaters
Local Parishioner
Contractors License: 1095034

DON'S Drapery Service, Inc.
Blinds, Shutters, Shades, & More
HunterDouglas Gallery
FREE IN-HOME CONSULTATIONS
10% Off when ad is mentioned
Blinds • Shades • Shutters
Awnings • Window Coverings
714-577-9192
1261 N. Lakeview Avenue, Suite M
Anaheim Hills, CA 92807
Local Parishioner
www.donsdraperyservice.com


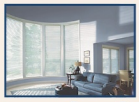

For All Your Funeral Services Needs | Se Habla Español



120 E. Broadway
Anaheim, CA

HILGENFELD MORTUARY FD 291
Four Generations of Compassionate Care – since 1927
• Complete Funeral Services
• Pre-Planning Arrangements
• Professional Caring Staff
• Benefits Assistance
• International Shipping
714-535-4105 | www.hilgenfeldmortuary.com

O'DONNELL PLUMBING
Residential Plumbing Services
Call 714-855-8659
****20% off whole house carbon filter and whole house water softener****

SADDLEBACK CHAPEL MORTUARY
Serving Parish Families Since 1963
714-544-1450
220 E. Main St. • Tustin, CA
www.saddlebackchapel.com • FD 1099

BONNIE UTLEY
CERTIFIED LEADERSHIP COACH
CERTIFIED MATTHEW KELLY DREAM MANAGER
Parishioner
Helping Leaders, Workplace Teams, Young Adults, Midlifers and Retirees be all that God created you to be!
(714) 478-4780
Bonnie.L.Utley@gmail.com

Scott Mcaulay Family
NEW OPTIONS FUNERAL SERVICE
FD# 1593



Family Owned
Affordable Prices
Personal Services
Burial - Cremation
Memorial - Preneed
501 W. Commonwealth Ave.
Fullerton, CA
714-870-6303 or 714-528-7100

SACRAMENTS/RITES

Anointing of the Sick
Call the Parish Office with your request.

Baptism For Infants
Come to the Parish Office to pick up an information packet (3 months ahead) or visit **www.smdpyl.org/baptism** to register online for Baptisms. For non-infant Baptisms, please contact the Parish Office at 714-970-2771

Funeral Rite
For assistance with funeral arrangements, kindly direct your questions to the Parish Office at 714-970-2771. Please note that in most cases, funeral requests require 7 days of preparation and planning.

Rite of Matrimony
Call the Parish Office for an appointment with a priest/deacon at least 6 months prior to the planned date of marriage.

SCRIPTURE READINGS FOR THE WEEK

Sunday: Is 63:16b-17, 19b; 64:2-7/Ps 80:2-3, 15-16, 18-19/1 Cor 1:3-9/Mk 13:33-37
Monday: Rom 10:9-18/Ps 19:8, 9, 10, 11/Mt 4:18-22
Tuesday: Is 11:1-10/Ps 72:1-2, 7-8, 12-13, 17/Lk 10:21-24
Wednesday: Is 25:6-10a/Ps 23:1-3a, 3b-4, 5, 6/Mt 15:29-37
Thursday: Is 26:1-6/Ps 118:1 and 8-9, 19-21, 25-27a/Mt 7:21, 24-27
Friday: Is 29:17-24/Ps 27:1, 4, 13-14/Mt 9:27-31
Saturday: Is 30:19-21, 23-26/Ps 147:1-2, 3-4, 5-6/Mt 9:35-10:1, 5a, 6-8

PRAY FOR OUR SICK

Andrew Grechuta
Tony Roldan
Jean Roswell
Charlie & Cheryl Wagner
Angie Hunter
Adriana Simrak
Beth Thomsen
Maria Elena Estrada
Sandy Kowalewski

MASS INTENTIONS

Presider schedule is subject to change.

Saturday, Nov 28:
8am (Fr Francis) † Bridgette & † Paulette Ballas, † Ramon & † Frank Pellicer, † Cayetano Revilla, † Veneranda Revilla, † Suzannah Antink, † Mary Sennott
5:30pm (Fr Bruce/Dcn Jim) † Mary Van Hoogmoed

Sunday, Nov 29:
7:15am (Fr Francis/Dcn Jim) St. Martin's Parishioners
8:45am (Fr Francis/Dcn Jim) Deacon Denis Zaun 80th Blessing, Samantha Concetti 50th Blessing
10:30am (Fr Bruce) Gautreau & Michelle Family
12:15pm (Fr Bruce) † Joanne Latorre
5:30pm (Fr Bruce) † Betty Hodges

Monday, Nov 30:
8am (Fr Francis/Dcn Nick) † Vicente Tan
6:30pm (Fr Bruce) † Andy Reyes

Tuesday, Dec 1:
8am (Fr Bruce) Anne Kunz
6:30pm (Fr Bruce) † Margarita Andres, Rudy Andres

Wednesday, Dec 2:
8am (Fr Francis) Celia Terrible
6:30pm (Fr Bruce) † Mariano Ramos

Thursday, Dec 3:
8am (Fr Francis) Emmanuel Lopez
6:30pm (Fr Bruce) † Mary Sennott

Friday, Dec 4:
8am (Fr Bruce) † Agustin Cha
6:30pm (Fr Bony) † Matthew Oliverio, † Mick Bailey, † Ruben Perez, † Norma Tablante, Arline Aquino

Saturday, Dec 5:
8am (Fr Bony) † Andrew Rubio, † Anita & † Jose Rojas, † Vince & † Ida Finaldi, † Mary Sennott
5:30pm (Fr Bruce/Dcn Denis) Christopher & Vanessa Cable

Sunday, Dec 6:
7:15am (Fr Bruce/Dcn Denis) † Victoria Ramos
8:45am (Fr Bruce/Dcn Denis) Jim Jansen
10:30am (Fr Bony) † Catalina Estrada
12:15pm (Fr Bony) St. Martin's Parishioners
5:30pm (Fr Bony) Cesar Gordola

DEVOTIONS

Rosary
Monday - Saturday after 8am Mass, Monday - Friday at 6pm, before Mass on Sundays, Holy Days of Obligation & Holidays
Divine Mercy Chaplet
Daily 3pm
Miraculous Medal Novena
Mondays after 6:30pm Mass
Our Mother of Perpetual Help Novena
Wednesdays after 6:30pm Mass
Litany of Priests
Thursdays after the morning Rosary
St. Joseph Novena
Thursdays after 6:30pm Mass
Litany Of The Sacred Heart
Fridays after 6:30pm Mass

PULPIT ANNOUNCEMENTS

Send to **pulpitann@smdpyl.org** with a copy to **parishoffice@smdpyl.org** by the Tuesday prior to the weekend. Contents are to be only 1-2 sentences.

BULLETIN SUBMISSION

Submit articles 11 days before the weekend (holiday submissions vary). Send to Michael Flores at **bulletineditor@smdpyl.org**

FACILITY RESERVATION

For all requests or those which include tables in the outdoor Gathering Plaza, please visit **smdpyl.org/reservations** on the Parish Website. Requests must be submitted two weeks in advance. After your request has been approved and entered, you will receive a confirmation from the Parish Office.



MILITARY SERVICE

Prayers for our Men and Women serving in the Military and in Law Enforcement.

DIED IN CHRIST

Teresita Anderson
Barbara Murphy
Miroslaw Celt
Maria Mung Vu
Gail Keller

WEEKLY TITHE REPORT

Thank you for your generosity
Sunday Donation: $24,920.50