St Elizabeth Ann Seton
CATHOLIC CHURCH & SCHOOL

SUNDAY JANUARY 31, 2021

KNOW

"I know who you are—the Holy One of God!"

MARK 1:24

Excerpts from the Lectionary for Mass ©2001, 1998, 1970 CCD. ©LPi

MASS SCHEDULE & READINGS

SUNDAY 31	7:00 am	Theo Voth †
	9:00 am	Parish Families
	11:00 am	Paulina Hernandez †
	1:00 pm	Juanita A. Camarillo †
	5:00 pm	Ordination Fr. Dennis Smith
	Dt 18:15-20/1 Cor 7:32-35/Mk 1:21-28	
MONDAY 1	9:00 am	Florence Vinklarek †
	6:30 pm	Private Intentions
	Heb 11:32-40/Mk 5:1-20	
TUESDAY 2	9:00 am	Gabrielle Velasco
	Mal 3:1-4/Heb 2:14-18/Lk 2:22-40 or 2:22-32	
WEDNESDAY 3	9:00 am	Gregory Falcon
	6:30 pm	Mark Boyd
	Heb 12:4-7, 11-15/Mk 6:1-6	
THURSDAY 4	9:00 am	Dan Pettit †
	Heb 12:18-19, 21-24/Mk 6:7-13	
FRIDAY 5	9:00 am	Jerry Hess †
	12:15 pm	Bill Lyons †
	Heb 13:1-8/Mk 6:14-29	
SATURDAY 6	9:00 am	Isabel Hirang †
	4:00 pm	Johnny Uy †
	5:30 pm	Mary Deluke †
	Heb 13:15-17, 20-21/Mk 6:30-34	

THIS WEEK AT ST. ELIZABETH

CONFESSIONS:
Confessions will be available on Wednesdays prior to Mass from 5:00 pm to 6:00 pm and Thursdays at 6:00 pm to 7:00 pm.

ADORATION:
Monday 10 AM -6 PM, Wednesday 10 AM -4:30 PM and Friday 10 AM -12 PM.

MASS:
Available in-person and live-stream on www.facebook/seaskeller
Masks are required for all attendees over the age of 2.

The Nursery is temporarily closed.

@SEASKELLER
WWW.SEASCC.ORG
FACEBOOK/SEASKELLER
FLOCKNOTE.COM/SEASCC

Office hours: Mon - Thu: 8 am - 4 pm,
Fri: 8 am - 12 pm
Contact the Office at 817-431-3857 or
office@seascc.org

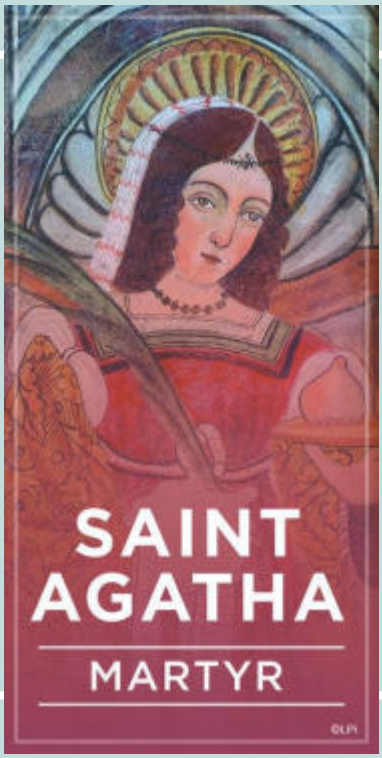

ST. ELIZABETH ANN SETON
CATHOLIC CHURCH

FR. JAMES FLYNN
Pastor

FR. FRANCIS CHINTHAMALLA
Parochial Vicar, HGN

FR. NGHIA NGUYEN
Parochial Vicar

EMBRACING CHANGE IN CHRIST

It's officially one month since we popped the champagne, toasted 2021 and wrote down a list of resolutions. This is usually the time when we start to take a good, hard look in the mirror to assess what we have done — or have not done — with the first month of this brand-new year.

New years can be scary, can't they? Full of promise, sure, but also full of room for failure. Full of space for our old baggage, old fears and the continuation of old mistakes.

The same can be said of Christ, and the new life he offers us, if we are brave enough to accept it. Opportunities like that can be intimidating. In that moment, we might find ourselves like the man with the unclean spirit crying out:

"What have you to do with me, Jesus of Nazareth? Have you come to destroy us?"

Jesus is a comforter of the afflicted; he is a consoling figure, but he is also a challenging one. Sometimes we have grown attached to our afflictions. The idea of correcting bad habits or forming new ones is frankly terrifying to us. We have a voice deep inside who sees Christ and his invitation to repentance, and it cries out in fear: "I know who you are!"

When we live in the present, disavowing the baggage of the past or fear of the future, we submit ourselves to the promise of redemption. Let us be brave everyday stewards and invite Christ's healing power into our lives. We won't regret it — I'm sure the demoniac never did.

—Tracy Earl Welliver, MTS

PARISH CONTRIBUTIONS

We prayerfully request that you consider signing up for eGiving from your computer, smartphone, or tablet. You can set up a recurring donation or make a one-time gift.
Sign up today by visiting faith.direct/TX440, or text 'Enroll' to 817-438-3340.

SAFE ENVIRONMENT

PLEASE WEAR A MASK
TRAINING SCHEDULE for ADULTS -INITIAL CLASS-Protecting God's Children
Feb. 13, 2021 – 9:00 am to 12:00 noon (English) PCC-Cafeteria

TRAINING SCHEDULE for ADULTS – RENEWAL CLASS-Keeping the Promise Alive
Feb. 6, 2021 – 9:00 am to 10:30 am (English) PCC-Cafeteria

To RSVP for the initial class, go to www.seascc.org and click on GET INVOLVED, SAFE ENVIRONMENT and REGISTER FOR A CLASS. You will need to give yourself an ID and password. Contact Suzanne at slynch@seascc.org or 817-623-2430 if you are interested in taking a class using Zoom for the initial class or the renewal class.

SUNDAY'S READINGS

FIRST READING:

I will raise up for them a prophet like you
from among their kin,
and will put my words into his mouth;
he shall tell them all that I command him. (Dt 18)

PSALM:

If today you hear his voice, harden not your hearts. (Ps 95)

SECOND READING:

An unmarried woman or a virgin is anxious about the things of the Lord, so that she may be holy in both body and spirit. (1 Cor 7:34)

GOSPEL:

The people were astonished at his teaching,
for he taught them as one having authority and not as the scribes. (Mk 1:22)

VOCATIONS

For more information email Sue Laux at vocations@fwdioc.org.

Please pray for our young men and women pursuing the Priesthood and religious life: Dcn. Jason Allan, Brandon LeClair, Isaac Acuna, Sr. Adela Marie, Sr. Mary Avila

SACRAMENTAL PREPARATION

BAPTISM:
To begin the process of having your child baptized, go to www.seascc.org, Religious Ed & Sacraments, Baptism (under age 7) to register. For More info, email Miguel at mchaidez@seascc.org

MATRIMONY:
If you are newly engaged, please join us on February 23 at 7:30 pm in the Parish Hall for the first wedding information session of 2021.
Are you civilly married and would like to have your marriage recognized by the Church? It can be a simple process with no cost and does not require a formal wedding ceremony. For more information on the sacrament of marriage please email Candy Warner at cwarner@seascc.org

House of Shiloh Family Services
Child Placement & Adoption Agency

February 7, 2021 after the 11:00 AM mass, the House of Shiloh Family Services is hosting a free seminar on how to become a Foster Parent in the PCC. They hope to offer insights on what Foster Care means to engage and recruit qualified families within our community to open their doors to these children to help them reach their full potentials. Please come with your questions as you learn how you can impact a child's life in the community as well as earn

SPEAKER STEVEN W. MOSHER

Steven W. Mosher, acclaimed scholar and author on China and population issues, president and founder of the Population Research Institute, will offer a free presentation – *The New Old Cold War with China* – at St. Elizabeth Ann Seton Catholic Church on February 12 at 7 pm.

Steven is the author of nine books. He also is a convert to the Catholic faith. He and his wife Vera live in Virginia and have nine children.

COLUMBARIUM

The Columbarium provides a place on Church property for the permanent preservation of the ashes of cremation for members and their families. There are two center units (Our Lady of Grace and St. Joseph) along with six rectangular units for each center unit. All niches hold two urns. A niche in the center unit is $3100.00 and a niche in the rectangular unit is $2800.00. For more information you may contact Dave Nicholas at 817-281-6636 or mkayn@verizon.net and Suzanne Lynch at 817-623-2430 or slynch@seascc.org.

Explore the Bible!

The Bible Timeline: The Story of Salvation shows you how to read and understand the Bible.

Start Date: Thursday, February 18
Time: 7:00 – 8:30 PM
Location: PCC Cafeteria
Facilitators: Gil Holloway and Connie Thomas

Please use following link to register for the class. You may purchase the Study Set from Ascension through the same link for $35.95, enabling you to view all of the videos online as well as receiving the study workbook.
https://study.ascensionpress.com/studies/54309/registrations/new

For additional information, please contact Ellie at ekrolick@seascc.org or 817-623-2409 ext. 508.

LIVE THE LITURGY

Most of us are not trail blazers. Throughout history though, there have been many folks who tirelessly and persistently pursued the promptings of their hearts without giving any care to what others thought or trends dictated. Jesus is one of them. St. Teresa of Calcutta and St. Francis of Assisi are examples of others. The rest of us are people who take a more measured look at things, want to test the waters, and take our time choosing what path or person to follow. We need credible witnesses of faith. We need the Moses people in our lives to show us by word and deed who God is and what integrity and a purpose-driven life looks like. They are the pointers to truth, who even though they struggle themselves, seem to embody an unspoken timeless wisdom that just sounds and feels right. Jesus taught with this same type of authority and caught the attention of the greatest of skeptics. They were astonished. Even though we need our human prophets we can also be somewhat prophetic ourselves by putting integrity and conviction behind our embrace of the Gospel. Perhaps much to our surprise, we all have the power to be a credible witness. Are you willing to give it a try?

FINANCIAL PEACE UNIVERSITY

A proven program that will show you how to master budgeting, save for emergencies, pay off debt, plan and invest for the future, and live and give like no one else. Join us for a 9 week *Financial Peace University* class. We'll learn how to beat debt and make a plan for the future . . . together! Please contact Doug Lavely by email at seasfpu2020@gmail.com for more information and to register.

When: February 9, 2021 at 6:30 PM-8:00 PM
Cost: $90.00 (Includes a 1 year membership to FPU)
Where: PCC Cafeteria (Red Brick Building)

GRIEF SUPPORT MINISTRY

If you have experienced the death loss of a loved one, we invite you to attend a grief support group starting Tuesday, February 9th from 6:30 pm - 8:30 pm in the PCC building, Room 118. The seven week group is an opportunity for you to express your grief in a supporting environment where the grief process is guided and explained. Trained facilitators will assist the group as you travel through this difficult period. No prior registration required and there is no cost to attend. For more information, contact Bernadette at 817-229-1989.

WEDNESDAY BIBLE STUDY

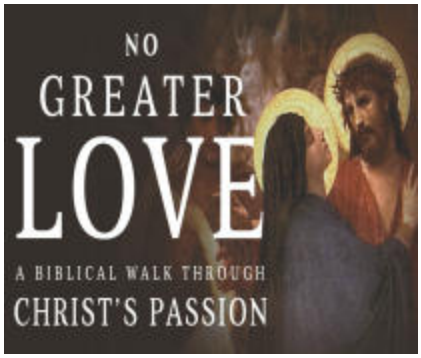

Wednesday bible study, *No Greater Love – A Biblical Walk Through Christ's Passion* that will start on Wednesday, February 10 from 10:30 – Noon in the PCC Cafeteria.

Participants will meet for 5 weeks and should purchase the accompanying book and study guide from Ascension Press at ascensionpress.com/products/no-greater-love-study-pack. Any questions can be directed to Ellie Krolick at ekrolick@seascc.org.

CATHOLIC DAUGHTERS

All women of the parish are invited to the Catholic Daughters of America meeting on Monday, February 1st starting with a rosary at 6:30pm; meeting starts at 7:00 in the Knights of Columbus building, 1907 Whitley Rd.

COUNSELING

Counseling is available at the Outreach. For more information you can contact Elizabeth Merrick, LCSW, Licensed Clinical Social Worker/Clinical Therapist Individual, Group, Teen, Marriage & Family Therapy eamerrick@verizon.net, (214) 923-4733.

SUPPORT OUR ADVERTISERS

Local businesses and sponsors that advertise on bulletins need you now more than ever before. Please encourage and remind others to show their support during this time.

PURSUANT TO SECTION 30.06, PENAL CODE (TRESPASS BY LICENSE HOLDER WITH A CONCEALED HANDGUN) A PERSON LICENSED UNDER SUBCHAPTER H, CHAPTER 411, GOVERNMENT CODE (HANDGUN LICENSING LAW), MAY NOT ENTER THIS PROPERTY WITH A CONCEALED HANDGUN."
"PURSUANT TO SECTION 30.07, PENAL CODE (TRESPASS BY LICENSE HOLDER WITH AN OPENLY CARRIED HANDGUN), A PERSON LICENSED UNDER SUBCHAPTER H, CHAPTER 411, GOVERNMENT CODE (HANDGUN LICENSING LAW), MAY NOT ENTER THIS PROPERTY WITH A HANDGUN THAT CARRIED OPENLY."

CONFORME A LA SECCIÓN 30.06, DEL CÓDIGO PENAL (TRASPASAR PORTANDO ARMAS DE FUEGO) PERSONAS CON LICENCIA BAJO DEL SUBCAPITULO H, CAPITULO 411, CODIGO DE GOBIERNO (LEY DE PORTAR ARMAS), NO DEBEN ENTRAR A ESTA PROPIEDAD PORTANDO UN ARMA DE FUEGO.
DE CONFORMIDAD CON LA SECCIÓN 30.07, DEL CÓDIGO PENAL (TRASPASO DE UNA PERSONA CON LICENCIA CON UNA ARMA DE FUEGO VISIBLE), UNA PERSONA CON LICENCIA BAJO EL SUBCAPÍTULO H, CAPÍTULO 411, DEL CÓDIGO DE GOBIERNO (LEY DE LICENCIAS DE ARMAS DE FUEGO), NO PODRÁ ENTRAR A ESTA PROPIEDAD CON UNA ARMA DE FUEGO QUE SEA LLEVADA VISIBLEMENTE.

S & B Roofing
817-281-6433
Your LOCAL Roofing Company
FREE Inspections & Estimates
Insurance Claim Assistance
Warranty Provided • Insured
38 Years Experience – Parishioner

GFN Capital Management
A division of Glazer Financial Network
Retirement Planning, Insurance & Investments
Brandon A. Moore – Parishioner
Registered Investment Advisor
972-385-0007 | Cell: 817-692-8868
www.glazerfinancial.com

Daniel Cairns, DPM Shannon Cairns, DPM
PARISHIONERS
Toe-Tal Foot & Ankle Care
817-656-0303
6900 Denton Hwy., Ste. 111, Watauga
www.toetalfootandanklecare.com

PROTECTING SENIORS NATIONWIDE
MEDICAL ALERT SYSTEM
$29.95/MO
BILLED QUARTERLY
CALL NOW! 1.877.801.7772
WWW.24-7MEDALARM.COM

CRUISE PLANNERS
AmoreTravelandTours.com
Your Land and Cruise Expert
817-337-9941
George.ledak@cruiseplanners.com

kw MIRA GROUP
REAL ESTATE
miragroupdfw.com
817-996-9557
Your Parish and School Family Realtor

ST. ELIZABETH ANN SETON
A CLASSICAL CATHOLIC SCHOOL
For Information or to donate call
817-533-7242 or go to www.seascs.net

AVAILABLE FOR A LIMITED TIME
ADVERTISE YOUR BUSINESS HERE
Contact Jim Braun • jbraun@4LPi.com or (800) 950-9952 x2446

Mark Thiessen
4610 Western Center Blvd, Ste 118
Haltom City, TX
mthiessen1@farmersagent.com
FARMERS INSURANCE
Call 817-693-0033 today for Auto, Home, Life and Business.

Frazier Roofs & Gutters
RICH FRAZIER
A Catholic Roofer • Since 1977
www.FrazierServices.com
Have a Beautiful Day!
817-277-3131

MICHAEL MABRY
DDS MAGD
COSMETIC, IMPLANT & PREVENTIVE FAMILY DENTISTRY
271 E. Southlake Boulevard, Suite 100 • Southlake, Texas 76092
Phone: 817-329-6677 Cell: 817-658-3020 Fax: 817-488-4995
Parish Member

FREE AD DESIGN WITH PURCHASE OF THIS SPACE.
800-950-9952

LUSTIG | YOUNG ORTHODONTICS
817-514-1717
LustigYoungOrtho.com
Keller | Haslet | Saginaw
N. Fort Worth | Azle

ROBERT SILVANI - sales manager
O: 214.810.4452 C: 817.312.1153
ROBS@GRANITEGUYZ.COM
graniteguyz.com
KITCHEN & BATHROOM REMODEL | FLOOR DESIGN PRODUCTS | FABRICATIONS & INSTALLATIONS

ADVERTISE YOUR BUSINESS HERE
Your Community is Looking!
Call LPi today for advertising info
(800) 950-9952

DEVIVO BROS. EATERY
HOOK & LADDER PIZZA CO.
DeVivoBrosEatery.com
HookandLadderPizzaCo.com
Ralph & John DeVivo, Parishioners
Sunday Brunch 7am-3pm
Follow us on

NORTH TEXAS EYE CARE
Dr. Gregory B. Kloesel, Therapeutic Optometrist
Board Certified In Diagnosis & Treatment of Eye Disease
Vision & Contact Lenses • Parishioner
101 River Oaks Dr., #100 Southlake • 817.562.2101

Trinity Dance Company
Kathleen Steiner
Parishioner
Praise Him With Dance
817-431-2842
www.trinityvalleyballet.com
Cherubs (Age 3) thru Advanced Pointe
Celebrating 30 Years!

SCOTT EXTERIORS
• Roofing
• Siding
• Windows
www.scottexteriors.com
214-503-7663
Justin Alexander, Parishioner
Your Roof Repair Specialist

Cirilo Alvarez
Allstate. You're in good hands.
817-484-6801
6624 N. Riverside Dr., Ste. 310
Fort Worth, TX 76137
CiriloAlvarez@allstate.com

ZIMMERER KUBOTA
Since 1979
• SALES
• RENTAL
• PARTS
• SERVICE
6 LOCATIONS TO SERVE YOU!
817-281-6143
zkmail.com

Fontenot
WEALTH MANAGEMENT
...planning for your retirement
Tim Fontenot, MBA, CPA
Parishioner
817-229-3177
www.fontenotwealthmgmt.com

CATANIA LAW OFFICE
Attorney & Parishioner since 1992.
Serious, experienced, and ethical legal representation in business and commercial disputes. Also prepare wills and handle accidents and insurance matters.
817-874-6820
mike@catania.com
mike-catania.com
AV PREEMINENT

Angel Star Wellness Center, PA
Chau N. Pham, DO, MPH
Jennifer Trinh, DO
Board Certified in Geriatrics & Family Medicines
Osteopathic Manipulative Treatment (OMT) & Medical Acupuncture
8325 Whitley Rd., Ste. 100
817.479.1181
WWW.ANGELSTARWELLNESS.COM

SOUTHWEST PEST CONTROL
PEST CONTROL TERMITES
Michael Shoultz
Catholic Parishioner
817-294-5498
TPCL #4732

St. Anthony's Church Supplies
Gifts For All Sacramental Occasions
Baptisms, First Communions, Confirmations, Weddings
Ordinations to the Deaconate & Priesthood
The finest available selection of church supplies
5312 Trail Lake Dr. 817-924-7221 stellamarisbooks.com

Countryside Garage Door Services
P.O. Box 117387 Carrollton, Texas 75011
Joel Alarcon-Owner/Technician (940) 465-4489
joelalar2073@gmail.com

Omar Gomez, MD
Alicia Leffel, MD
Anji Selzer, MD
Michelle McKane, MD
Kellie Williams, MD
KIDOCARE PEDIATRICS®
COME GROW With Us!®
www.KidCarePediatrics.com
230 N. Rufe Snow Dr.
Keller, TX 76248
(817) 337-5503
6618 Fossil Bluff Dr., Ste. 116
Fort Worth, TX 76137
(817) 847-6420
590 FM 156 S., Ste. 100
Haslet, TX 76052
(817) 439-0303

ALDERSON & ALDERSON, P.C.
Certified Public Accountants And Advisors
Alex J Alderson, CPA Parishioner
Taxation | Bookkeeping | Payroll | Financial Accounting
2813 W. Southlake Blvd., Suite 140
Southlake, TX 76092 | 940.728.0027
www.AldersonCPAs.com

GLENN M. PAYNE, DDS
CHARLES K. BOATNER, DDS
Parishioner
Restorative & Preventive Dentistry
Accepting New Patients & Most Insurances
1760 Rufe Snow Dr. (2 miles from SEAS)
817-498-3889

AVAILABLE FOR A LIMITED TIME
ADVERTISE YOUR BUSINESS HERE
Contact Jim Braun to place an ad today!
jbraun@4LPi.com or (800) 950-9952 x2446

Express Tony's Car Club Wash • Lube • Repair
Parishioner
TonysCarWashnLube.com
• Express Lube Services
• State Inspections
• Car Wash & Detailing
• Complete Auto Repair
Where Customer Care is Number One!
$5 Off Oil Change*
*1 Coupon Only
5708 Hightower, Watauga
817-656-2373
4530 Western Center Blvd., Haltom City • 817-605-9274

PORTER MORGAN & ASSOCIATES
Wealth Management
Dan Porter
Parishioner
817-281-8159
Securities offered exclusively through First Allied Securities, Inc. Member FINRA/SIPC
Advisory Services offered through First Allied Advisory Services, Inc. Investment Advisor Representative

Tom Schneider
kw KELLER WILLIAMS REALTY SERVICES
(817)925-9899
toms@kw.com
SEAS Golf League Coordinator
High School Catechist
Knights of Columbus
Your SEAS Family Realtor

CHRIS MEDLENKA, ATTORNEY
Serious Injuries • Wrongful Death
Truck/Auto Collisions
Chris@MedlendaLaw.com • 817-485-2222
4601 ColleyVille Blvd. (near Brown Trail)

RON COUCH - *Attorney Since 1971*
Board Certified-Criminal Law
Wills, Probate, Powers of Attorney
Not Board Certified as to other areas. 817-514-4918

ENJOY MORE TIME AND SAVINGS FOR THE LITTLE THINGS
■ HOME ■ AUTO ■ BUSINESS

Larry Kardaras Jr
Proud Parent & Supporter of Nolan High School
Get smart about your coverage.
Call me today!
817.377.9941
FARMERS INSURANCE

StateFarm™
Providing Insurance & Financial Services
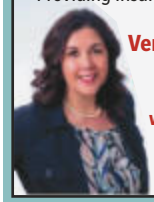
Veronica Mendoza, Agent
Parishioner
www.veronicamendoza.net
817-222-9300

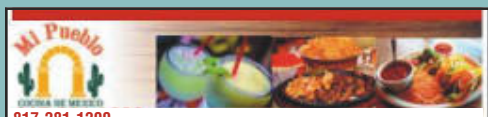
Mi Pueblo Cocina de Mexico
817-281-1200
www.mipueblorestaurants.com
8412 Davis Blvd., North Richland Hills

Don Taco
817-741-6644
www.dontacogrill.com
3529 Heritage Trace Pkwy., Ft. Worth

A&L ELECTRIC
Allen Luikens
Master Electrician
Owner/Parishioner
817-896-9584
www.alelectriceletrician.com

USED CARS UNDER $5K
NOW OPEN
DRIVE NOW!
PARKINSON AUTO SALES
817-439-8153

KELLER EYE ASSOCIATES
Dr. Lauri Anderwald-Melton
Therapeutic Optometrist, Parishioner
1004 Keller Pkwy, #102 • Keller, TX 76248
814-431-EYES | www.kellereyeassociates.com

TEXAS ELITE
Roofing & Construction
Fences, Painting, & Gutters

Roger York
Owner, Parishioner
682.270.6628
rogeryork14@gmail.com

ADT-Monitored Home Security
Get 24-Hour Protection From a Name You Can Trust
Burglary • Flood Detection
Fire Safety • Carbon Monoxide
ADT Authorized Provider SafeStreets
1-855-225-4251

My Bloomin' Flower Shop
790 S Main St
Ste 411 Keller
(817) 482-0800
www.mybloomin-shop.com

The Lost Cajun Restaurant Seafood & Gumbo
Open Tues-Sat 11-8
Sun 11-3
721 Keller Pkwy. #116
682-593-7555

Allstate. You're in good hands.
Keller Insurance Center/Sean Farson
1770 Rufe Snow Drive
Keller, TX 76244
817.498.0232
SeanFarson@Allstate.com

BERKSHIRE HATHAWAY HomeServices
Worldwide, REALTORS®
Mike Ziober
817-343-3779
mike.ziober@gmail.com

Lucas Funeral Homes and Cremation Services
Serving Tarrant County since 1860
Family Owned
Life Celebrations, Cremation Services,
Pre-arrangements and Veterans Benefits

Jimmy Lucas
1601 S. Main St.
817-753-6800
LucasFuneralHomes.com
Keller • Hurst • Grapevine • Ft. Worth • Mansfield

ALTIG OPTICAL

Dr. William D. Altig
Therapeutic Optometrist
Exams, Glasses & Contacts
817-847-0030
3451 Western Ctr. Blvd.
www.altigoptical.com

Veteran Family Owned & Operated
Emergency Water Fire Smoke
817-268-6531
Commercial & Residential
UNITED CLEANING & EMERGENCY RESTORATION SYSTEMS INC. SINCE 1979
• Insured • Bonded

Cleaning of All Floors • Fabric • Rugs • Awning
All Floor Repairs
Commercial Maintenance Programs
John Larriviere
Master Cleaner Restorer
www.UnitedCarpetClean.com John@UnitedCarpetClean.com SEAS Parishioner