St. Joan of Arc Roman Catholic Church

A PARISH OF THE ROMAN CATHOLIC DIOCESE OF SAN BERNARDINO

Twenty-Seventh Sunday in Ordinary Time

October 3, 2021

Vigésimo Séptimo Domingo del Tiempo Ordinario

3 de octubre de 2021

15512 Sixth Street Victorville, CA 92395– Tel: (760) 245-7674—Fax: (760) 245-7077

E-mail: stjoanhd@sbdiocese.org—On the web: stjoanhd.org

Rev. Hyacinth Ibeh
hibeh@sbdiocese.org

Deacon Manuel Gomez
manuelgomez@sbdiocese.org

FAITH FORMATION OFFICE
See Page 4
760-245-4904

THE LORD'S TABLE
La Mesa del Señor
See page 5/pagina 5

PARISH OFFICE
Marlena Perez
mperez@sbdiocese.org

Nancy Palacios
npalacios@sbdiocese.org

Deacon Marcial Ampuero
mampuero@sbdiocese.org

PARISH OFFICE HOURS

Monday – Thursday
8:30 am to 3:30 pm

Friday
8:30 am to 1: 30 pm

HORAS DE OFICINA

lunes – jueves
8:30 am to 3:30 pm

Viernes
8:30 am to 1: 30 pm

YouTube

Weekday Masses
Monday thru Saturday 7:30 am
Friday 6:00 pm

Saturday Vigil Masses
4:00 pm – English
6:00 pm – Spanish

Sunday Masses
7:15am – English
9:00 am – Spanish
11:00 am - English
1:00 pm – Spanish
5:00 pm – English

Confessions

Confessions will be held on Friday morning during Adoration, following the 7:30 a.m. Mass and Friday evening during Adoration following the 6:00 p.m. Mass.

Las confesiones se llevarán a cabo el viernes por la mañana durante la Adoración, después de la Misa de las 7:30 a.m. y el viernes por la noche durante la Adoración después de la Misa de 6:00 p.m.

Adoration

Monday - Friday

English Rosary and Divine Mercy Chaplet
8 a.m. - 9 a.m.
Silent Adoration
9 a.m. - 10 a.m.
Spanish Rosary and Divine Mercy Chaplet
10 a.m. - 11 a.m.
Silent Adoration
11 a.m. - 12 noon

Saturday

English Rosary and Divine Mercy Chaplet
8 a.m. - 9 a.m.
Spanish Rosary
9 a.m. - 10 a.m.

Sunday

Adoration
6 a.m. - 7 a.m.

First Friday of the Month

Preciosísima Sangre
12 noon - 3 p.m.
Divine Mercy
3 p.m. - 5 p.m.
Children's Adoration
5 p.m. - 6 p.m.
Mass
6 p.m. - 7 p.m.
Grupo de Oración
7 p.m. - 8 p.m.
Alliance of two hearts
8 p.m. - 12 Midnight

Live steamed / Transmisión en vivo
YouTube St. Joan of Arc - Victorville
Adoration: 6am–7am *(live streamed only)*

Saturday, October 2

7:30 a.m. - Jesus Orozco (RIP)
- For the Good of Martin, Norma and Family

4:00 p.m. Christina Villa (RIP)

6:00 p.m. - Catalina Nieves (RIP)
- Catalina Maria Morales (Special Intention)

Sunday, October 3

7:15 a.m. Javier Angulo (Special Intention)
9:00 a.m. Librado Gutierrez (RIP)
11:00 a.m. Dino Deato (Birthday)
1:00 p.m. - Jose Raul Nunez (RIP)
- Efigenia Preciado (Birthday)

5:00 p.m. - For This Parish Community
-For the Good of Martin, Norma and Family

Monday, October 4

7:30 a.m. - Alejandro Gomez (RIP)
- For the Good of Martin, Norma and Family

Tuesday, October 5

7:30 a.m. - All Souls in Purgatory
- For the Good of Martin, Norma and Family

Wednesday, October 6

7:30 a.m. - Desiree M. Bonds (RIP)
- For the Good of Martin, Norma and Family

Thursday, October 7

7:30 a.m. - Thao Doan (Birthday)
- All Souls in Purgatory
- For the Good of Martin, Norma and Family

Friday, October 8

7:30 a.m. - Rosa Ocegueda (RIP)
- For the Good of Martin, Norma and Family

6:00 p.m. Melanie Angulo (Special Intention)

Pray For those Serving our Country:

+Daniel Jimenez +Michael Granillo, Jr. +Albert Granillo +Raymond Sedeño +Kyle Hopkins +David Cordova +Hans Phillip Johnson +Joey de la Cruz +Konrad Maratita +Richard Alejandro +Anthony Romero +Ricardo Villarreal +David Villarreal +Candice A. Monaghan +Johnny Lopez +Adrian Lopez +Eduardo Lopez +Martin Angel, Jr. +Eduardo Reyes +Bamiyo Onnekikami +Gabriela Alban +Robert Yacotis +Martin Barrera +Rodrigo Salcedo +Allan Paul Atoigue Laitan +Ryan Atoigue +Charles A. Ijima +Kristina M. Ijima +Genna Therese Atoigue Maratita +Amaro Ruiz, III +Gilbert Romo +Aaron Turner +Daniel Bautista +Sarah Naranjo +Dillon Hinojos +Jesus Ruiz +Christina Morales +Marie Hochstedler +Edward Fuentes +Antonio Gonzalez

Pray For Our Seminarian:

Nick Martell and for Vocations to the Priesthood

Almsgiving is simply an expression of our gratitude for all that God has given us, and a realization that as a member of a community of faith, it is never just about "me and God."

- - - - - - - - - - - - - - - - - - -

El diezmo es simplemente una expresión de nuestra gratitud por todo lo que Dios nos ha dado, y una comprensión de que, como miembro de una comunidad de fe, nunca se trata solo de "yo y Dios".

For Our Faithful Departed, Rest in Peace:

Terry Kwan, Patrick Richard Cavenaugh, Adelida Arellano, Alicia Benites Walker, Jeffrey Netcell, and Bartolo Perez

Prayer Requests / Peticiones para Oración:

+Louis Lerma +Gabriel I. Ortiz +*Maria Leticia Perez +Marie Hochstedler +Fortunato Serrano Florez +*Gregory Bates +*Joey Bafford +*Gilbert and Carmen Martinez +*Albina Garnica +*Toñita Granillo +Lupe Ocegueda +*Jesse Anthony Ocegueda +*Caroline Loweree +*Celine Rivera +*Nathan Garcia +Lazaro Quechol Romano +Alan G. Godin +Dolores Zamudio +Larry Hudson +Matthew Hudson +Jenny Rodriguez +*Christine Gridiron +*Laura Ricard +*Julian Ricard +Jose Velazquez +Maria Velazquez +Javier Angulo +Veronica Angulo +Frank Galvan +Alexandria Bolaños +Adriana Garnica +Rosie Trujilo +Linda Ziegler +Ashley Williams +Annabelle Cataldo +*Mona Young +Anthony Romo +*Monica Estrada +*Jesse Ocegueda

Let the children come to me; do not prevent them, for the kingdom of God belongs to such as these.
— Mark 10:14

The Barriers that Separate Us

We live in a society that has many technological avenues for stimulation and entertainment, one in which the urban population exceeds the non-urban. It is curious that loneliness is a prevalent malady. It is easy to reach out and touch someone, we are told. But—in truth—it is not all that easy, and statistics from the mental health field will reinforce that opinion. Today's readings are about the ways in which we can authentically reach out: God touches Adam to create a mate and end his solitude; God-in-Jesus takes on human flesh and death in order that we might come to glory; Jesus reaches out to the children whom the disciples had tried to keep away, showing us the manner in which we must approach the loving embrace that awaits us in heaven. Until that day, however, we must remember that ours is a sacramental church, a church of signs of the love of God. And so we are called to reach out continually to ease the loneliness and the barriers that separate us from one another and, therefore, from the love of Christ.

Copyright © J. S. Paluch Co.

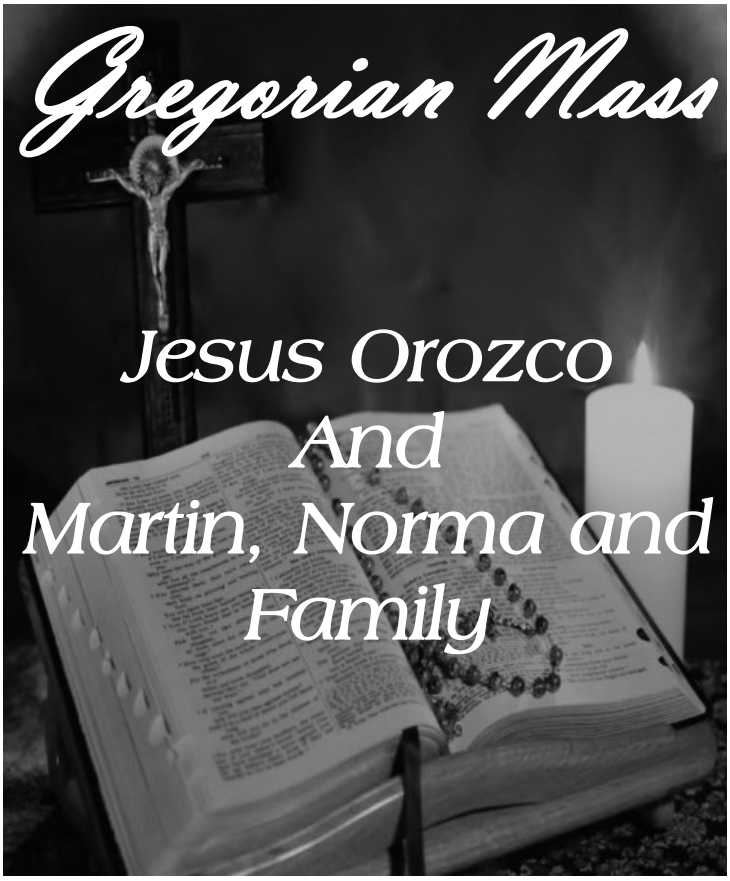

Today's Readings

First Reading — The man said, "This one is bone of my bones and flesh of my flesh; this one shall be called 'woman' " (Genesis 2:18-24).
Psalm — May the Lord bless us all the days of our lives (Psalm 128).
Second Reading — He who consecrates and those who are being consecrated all have one origin (Hebrews 2:9-11).
Gospel — Whoever does not accept the kingdom of God like a child shall not enter it (Mark 10:2-16 [2-12]).

The English translation of the Psalm Responses from the *Lectionary for Mass* © 1969, 1981, 1997, International Commission on English in the Liturgy Corporation. All rights reserved.

Readings for the week

Monday:	Jon 1:1 — 2:2, 11; Jon 2:3-5, 8; Lk 10:25-37
Tuesday:	Jon 3:1-10; Ps 130:1b-4ab, 7-8; Lk 10:38-42
Wednesday:	Jon 4:1-11; Ps 86:3-6, 9-10; Lk 11:1-4
Thursday:	Mal 3:13-20b; Ps 1:1-4, 6; Lk 11:5-13
Friday:	Jl 1:13-15; 2:1-2; Ps 9:2-3, 6, 16, 8-9; Lk 11:15-26
Saturday:	Jl 4:12-21; Ps 97:1-2, 5-6, 11-12; Lk 11:27-28
Sunday:	Wis 7:7-11; Ps 90:12-17; Heb 4:12-13; Mk 10:17-30 [17-27]

The Two Shall Become One

FAITH FORMATION OFFICE / OFICINA DE FORMACIÓN DE FE

Tel (760) 245-4904 ✝ Fax (760) 245-7077

Marlena Perez, Secretary — mperez@sbdiocese.org

OFFICE HOURS — HORAS de OFICINA

Monday through Friday — Lunes a Viernes

8:30 am. to 4:00 pm.

(CLOSED weekends / CERRADO el fin de semana)

REGISTER NOW FOR RELIGIOUS EDUCATION !

Registrations are now open; ALL returning students that have had a change in address, phone number, email or anything of importance will need to fill out a NEW registration form. If you are a returning student with NO change in personal information do not need to fill out a registration form but do need to pay tuition. The tuition amount is due upon registration. Please be sure to bring the following Certificates: Birth, Baptismal, and First Communion if applicable. Any questions, or more information please contact the Faith Formation Office at 760-245-4904.

EDUCACIÓN RELIGIOSA INSCRíBASE YA!

Todos los niños y jóvenes que retornan para su segundo año y que hayan cambiado su número de teléfono, dirección, correo electrónico o alguna información importante tendrán que llenar una registración **NUEVA.** Pero si no tiene nada que cambiar, sólo tiene que dar la cuota. Esta cuota se tiene que entregar a la hora de la inscripción. Traiga con usted los certificados de: Nacimiento, Bautizo (y Primera Comunión para los que vienen para la confirmación). Para más información llame al (760)245-4904

PRAY THE ROSARY

Join our Diocesan Seminarians daily to pray the Holy Rosary at 7PM

LIVE

Parish Mission Statement

In the spirit of evangelization and enhancing spiritual growth, we unite people and cultures in service to God, our Parish and one another, through the commandment of Jesus Christ: " Love one another as I have loved you" [John 15:12]

En el espíritu de evangelización y reforzando el crecimiento spiritual, unimos a personas y culturas al servicio a Dios, a nuestra parroquia y el uno al otro, a través del mandamiento de Jesús: "Que se amen unos a otros como yo los he amado a ustedes" [Juan 15:12]

Use Online Giving to keep up on offertory.

Visit our parish website at: stjoanhd.org, click on the "Online Giving" link. It's quick and easy and convenient. Your Support throughout the year helps sustain our church.

ONLINE GIVING
Give Your Gift TODAY

Use Donar en línea para mantenerse al día en el ofertorio.

Visite el sitio web de la parroquia en: www.stjoanhd.org, haga clic en "online Giving", es rápido, fácil y conveniente. Su apoyo durante todo el año ayuda a sostener nuestra iglesia.

TO REPORT SEXUAL ABUSE OF A CHILD

by a priest, deacon, employee, or church volunteer

PARA REPORTAR SOBRE ABUSO SEXUAL DE UN MENOR por parte de un Sacerdote, Diacono, Empleado o Voluntario

***Sexual Misconduct Hotline* / Línea Directa de Conducta Sexual Inapropiada 1-888-206-9090.**

PROMISE TO PROTECT
PLEDGE TO HEAL

Diocesan Office of Child & Youth Protection
Oficina Diocesana para la Protección de los Niños y los Jóvenes

PROMESA DE PROTEGER
COMPROMISO PARA SANAR

THE LORD'S TABLE / La Mesa del Señor

Monday - Friday *(Lunes a Viernes)*
7:00 a.m. - 1:00 p.m.

Email *(correo electrónico)*:
sjav-thelordstable@sbdiocese.org

SACK LUNCHES *(*Bolsas de Comida)*
Monday - Friday *(Lunes - Viernes)*
11:00 a.m. - 12:00 p.m.

***Commodity Food Give-Away, 3rd Friday**
(Comida del Gobierno, Tercer Viernes)
7:30 a.m. to 10:00 a.m.
***(no bagged lunches will be distributed on this day)**
**(no habrán bolsas de comida en este día)*
During the Coronavirus Outbreak, we remain open to distribute food supplies.
There will be no sit-down meals of any kind.

Donations are always needed and welcomed!

- Individual boxed drinks (no glass bottles)
- Bottled water
- Mayonnaise
- Individual bags of chips
- Lunch bread / Hamburger buns
- #12 Brown Paper Lunch Bags
- Sandwich Meat

Please bring your donations to the Parish Hall 7am to 12noon

A STEWARDSHIP MOMENT

October 3, 2021

In today's Gospel Jesus teaches us about the sacredness of marriage; a covenant that is a gift from God. Our relationships with our spouses, family, friends, coworkers, and those in our community of faith are all gifts from God. Jesus reminds us today that it is the hardened heart that damages or breaks up relationships. Good stewards understand the holiness of relationships and pray for the love, patience, understanding and kindness necessary to sustain those relationships. Take time out to prayerfully reflect on your relationships this week.

Is your stewardship of these relationships as God intended? What relationships need to be healed and reconciled?

30th Annual Red Mass

Thursday, October 7, 2021, at 6:00 p.m.

Our Lady of the Rosary Cathedral
2525 North Arrowhead Avenue, San Bernardino

Live and Livestreamed

The entire legal community and persons of all faiths are invited to attend the 30th Annual Red Mass on Thursday, October 7, 2021, at 6:00 p.m. The Mass will be held at Our Lady of the Rosary Cathedral, which is located at 2525 North Arrowhead Avenue in San Bernardino. The celebrant will be the Most Reverend Alberto Rojas, the Bishop of the Diocese of San Bernardino.

The Red Mass is a religious celebration in which members of the legal community of all faiths invoke God's blessing and guidance in the administration of justice. All who are involved in the judicial system, including lawyers, judges, legal assistants, court personnel, court reporters, court security officers, and peace officers, are encouraged to attend the Red Mass.

Honorable Michael Sachs and Honorable John Vineyard will be presented with the Saint Thomas More Award
and
Honorable Ronald Gilbert and Sophia Choi will be presented with the Saint Mother Teresa of Calcutta Award

The Saint Thomas More Award is given to a lawyer or judge who gives hope to those in need, is kind and generous in spirit, and is an overall exemplary human being. The Saint Mother Teresa of Calcutta Award is given to anyone with those attributes who is a member of the legal community or who has made contributions to the legal community. For further information about this event, please contact Jacqueline Carey-Wilson at 909.387.4334 or Mitchell Norton at 909.387.5444.

2021 DDF Campaign

As of September 27

- **Parish Goal**: $23,475.00
- **Pledges**: $70,012.00
- **Gifts Received**: $66,683.93

Donors: 172
Percent of Goal: 284.06%

Campaña DDF 2021

Al 27 de Septiembre

- **Meta Parroquial:** $23,475.00
- **Compromisos:** $70,012.00
- **Regalos recibidos:** $66,683.93

Donantes: 172
Porcentaje de Meta: 284.06%

DIOCESE of SAN BERNARDINO

Diocese of San Bernardino
Diocesan seminarians in formation
Seminaristas diocesanos en formación
October/Octubre 2021

Please pray for our seminarians in formation to the Priesthood
Por favor rece por nuestros seminaristas en formación sacerdotal

God our Creator,
Help us open wide our hearts so that we can listen to what you say to us.
Guide us as we become more aware of your plan for our lives.
Help us be of service to those around us so that peoples lives are filled with hope.
Amen

Sun	Mon	Tue	Wed	Thu	Fri	Sat
					1 **Arinze Michael Ezeoke** *Sacred Heart, Rancho Cucamonga*	2 **Alfredo Ledesma** *Our Lady of Hope, San Bernardino*
3 *Please pray for more vocations within our Diocese*	4 **Andres Rivera** *St. Joseph, Fontana*	5 **Blake Thamer** *Santa Martha Murrieta*	6 **Bryant Rivas** *St. Mel, Norco*	7 **Carlos Flores** *Sacred Heart, Riverside*	8 **Ismael Valenzuela** *Christ the Redeemer, Grand Terrace*	9 **Jonathan Garcia** *St. George, Ontario*
10 **Jorge Tellez** *OL Guadalupe Shrine, Riverside*	11 **Jose Perez** *St. John The Evangelist, Riverside*	12 **Julian Plascencia** *St. Christopher, Moreno Valley*	13 **Kayden Valencia** *St. Joseph Big Bear*	14 **Larry Curtis** *St. Patrick, Moreno Valley*	15 **Luis Angeles** *Holy Family, Hesperia*	16 **Manuel Magdaleno** *Holy Name of Jesus Redlands*
17 **Maurice Quindoy** *St. John XXIII Fontana/Rialto*	18 **Noel Simental** *St. Frances of Rome, Wildomar*	19 **Oliver Garcia** *Holy Name of Jesus Redlands*	20 **Rafael Flores** *St. Catherine of Siena, Rialto*	21 **Richard Ahumada** *St. Francis of Assisi, La Quinta*	22 **Thomas Davis** *St. Christopher, Moreno Valley*	23 **Triet Dang** *Our Lady of Hope, San Bernardino*
24/31 *Por favor oren por más vocaciones en nuestra Diócesis*	25 **Anthony Gutierrez** *Corpus Christi, Corona*	26 **Celsus Robert** *St. John the Evangelist Los Angeles*	27 **Jose Cortez Jr.** *Holy Family, Hesperia*	28 **Christopher Rodriguez** *St. Francis of Assisi La Quinta*	29 **Isaias Delgadillo** *St. John XXIII Fontana/Rialto*	30 *Pray for all our seminarians / Oren por todos nuestros seminaristas*

Dios nuestro Creador,
Ayúdanos a abrir nuestros corazones para que escuchemos lo que tú nos quieres decir.
Guíanos mientras nos hacemos más conscientes de tu plan en nuestras vidas.
Ayúdanos a dar servicio a todos los que nos rodean para que la vida de tu pueblo se llene de esperanza.
Amén.

Vocations Office | 12716 Oriole Ave. Grand Terrace, CA 92313 | Phone (909) 783-1305 | E-mail: vocations@sbdiocese.org

UN MOMENTO DE CORRESPONSABILIDAD

3 de octubre de 2021

En el Evangelio de hoy Jesús nos instruye acerca del carácter sagrado del matrimonio; un convenio que es un don de Dios. Todas las relaciones en nuestra vida, como nuestro esposo/a, familia, amigos, compañeros de trabajo y aquellos en nuestra comunidad de fe, son dones de Dios. Jesús nos recuerda hoy que es el corazón endurecido el que lastima o rompe las relaciones. Los buenos corresponsables conocen la santidad de las relaciones y oran por el amor, la paciencia, la comprensión y la bondad necesarios para mantener esas relaciones. Dedique un tiempo esta semana para reflexionar piadosamente sobre sus relaciones.

¿Su corresponsabilidad de estas relaciones es como Dios la deseó? ¿Qué relaciones necesitan ser sanadas y reconciliadas?

Dejen que los niños se acerquen a mí y no se lo impidan, porque el Reino de Dios es de los que son como ellos.

— Marcos 10:14

las barreras que nos separan

Vivimos en una sociedad que tiene muchas posibilidades tecnológicas para la estimulación y el entretenimiento, en que la población urbana supera la no urbana. Es curioso que la soledad sea un mal prevalente. Es fácil de alcanzar y tocar a alguien, se nos dice. Pero, en verdad, no es tan fácil, y las estadísticas de salud mental refuerzan esa opinión. Las lecturas de hoy son las formas en las que auténticamente podemos acercarnos a otros: Dios toca a Adán para crearle una compañera y poner fin a su soledad, Dios en Jesús asume forma humana y la muerte con el fin de que podamos llegar a la gloria; Jesús se acerca a los niños que los discípulos habían tratado de alejar, mostrándonos así cómo aceptar el abrazo amoroso que nos espera en el cielo. Hasta ese día, sin embargo, debemos recordar que la nuestra es una Iglesia sacramental, una Iglesia de signos del amor de Dios. Y así estamos llamados a acercarnos a otros continuamente para aliviar la soledad y derribar las barreras que nos separan unos de otros y, por tanto, del amor de Cristo.

Copyright © J. S. Paluch Co.

Lecturas de Hoy

Primera lectura — Dios crea una compañera apropiada para Adán: Eva (Génesis 2:18-24).
Salmo — Dichoso el que teme al Señor (Salmo 128 [127]).
Segunda lectura — Cristo, el que consagra, y aquéllos a quienes consagra tienen un mismo origen (Hebreos 2:9-11).
Evangelio — Lo que Dios ha unido, que ningún ser humano lo separe. Dejen que los niños vengan a mí (Marcos 10:2-16).

Salmo responsorial: *Leccionario Hispanoamericano Dominical* © 1970, Comisión Episcopal Española. Usado con permiso. Todos los derechos reservados.

Lecturas de la Semana

Lunes:	Jon 1:1 — 2:2, 11; Jon 2:3-5, 8; Lc 10:25-37
Martes:	Jon 3:1-10; Sal 130 (129):1b-4ab, 7-8; Lc 10:38-42
Miércoles:	Jon 4:1-11; Sal 86 (85):3-6, 9-10; Lc 11:1-4
Jueves:	Mal 3:13-20b; Sal 1:1-4, 6; Lc 11:5-13
Viernes:	Jl 1:13-15; 2:1-2; Sal 9:2-3, 6, 16, 8-9; Lc 11:15-26
Sábado:	Jl 4:12-21; Sal 97 (96):1-2, 5-6, 11-12; Lk 11:27-28
Domingo:	Sab 7:7-11; Sal 90 (89):12-17; Heb 4:12-13; Mc 10:17-30 [17-27]

los dos serán uno solo

AVAILABLE FOR A LIMITED TIME!

ADVERTISE HERE NOW!

Contact Travis Lawmaster to place an ad today!

tlawmaster@4LPi.com

or (800) 950-9952 x2688

Vivier

Home Learning Center

Wonderful Colorful World of Learning

All Subsidized Programs Welcome

NOW ENROLLING

- CPR & First Aid • Licensed
- Experienced Preschool Teacher
- Ages 0-12 • Hot Meals & Snacks
- School Pickup & Drop Off
- Preschool Curriculum

Open 5am-11pm Weekends Available

Elizabeth Vivier

(760) 900-4244 Cell

(760) 900-4245 Home

vivierhomelearningcenter@yahoo.com

SUPPORT OUR ADVERTISERS!

WE'RE HIRING

AD SALES EXECUTIVES

BE YOURSELF. BRING YOUR PASSION.

WORK WITH PURPOSE.

- Paid Training
- Some Travel
- Work-Life Balance
- Full-Time with Benefits
- Serve Your Community

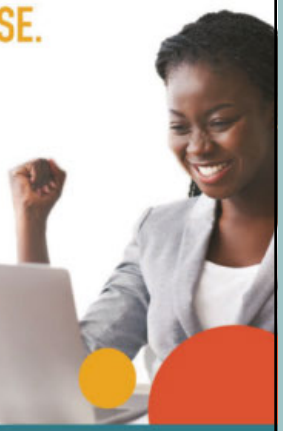

Contact us at careers@4lpi.com

www.4lpi.com/careers

ADT-Monitored Home Security

Get 24-Hour Protection From a Name You Can Trust

- Burglary
- Fire Safety
- Flood Detection
- Carbon Monoxide

ADT Authorized Provider SafeStreets

1-855-225-4251

PROTECTING SENIORS NATIONWIDE

MEDICAL ALERT SYSTEM

$29.95/MO BILLED QUARTERLY

PLUS SPECIAL OFFER

CALL NOW!

1.877.801.7772

WWW.24-7MEDALARM.COM

We've Missed You!

Welcome Back to Mass

Stay connected to our faith community no matter where you are by signing up to get our bulletin delivered straight to your email!

www.ParishesOnline.com