



# CHURCH OF THE VISITATION

EST. 1943

Our Mission: A Roman Catholic Community celebrating Christ's presence among us.

## ADMINISTRATOR:

Fr. Francis Kim

## IN RESIDENCE:

Fr. Jim Anguiano (Vicar General)

Fr. Timothy McGowan

## RETIRED:

Msgr. Charles E. Hill

Msgr. James Forsen (Pastor Emeritus)

## MASS TIMES

### DAILY MASS

Monday - Friday: 8:00 a.m.

(This mass is also live-streamed)

### SUNDAY MASS

Saturday (Sunday Vigil): 5:00 p.m.

Sunday: 8:00 a.m., 9:30 a.m., and 11:00 a.m.

(The Sunday Mass at 8:00 a.m. is also live-streamed on our website)

### DAILY ROSARY

Monday thru Friday following the 8 a.m. mass

### HOLY HOUR (INSIDE THE CHURCH)

First Friday of each month:

8:30am - 9:30am

### CONFESSIONS

Saturday: 3:00 p.m. - 4:00 p.m.

and by appointment

### PRIVATE WORSHIP (INSIDE THE CHURCH)

Monday-Friday: 7:30 a.m. - 4:00 p.m.

### PARISH OFFICE HOURS:

Monday - Friday 8:00 am - 4:00 pm

Closed for lunch 12:00 pm - 1:00pm

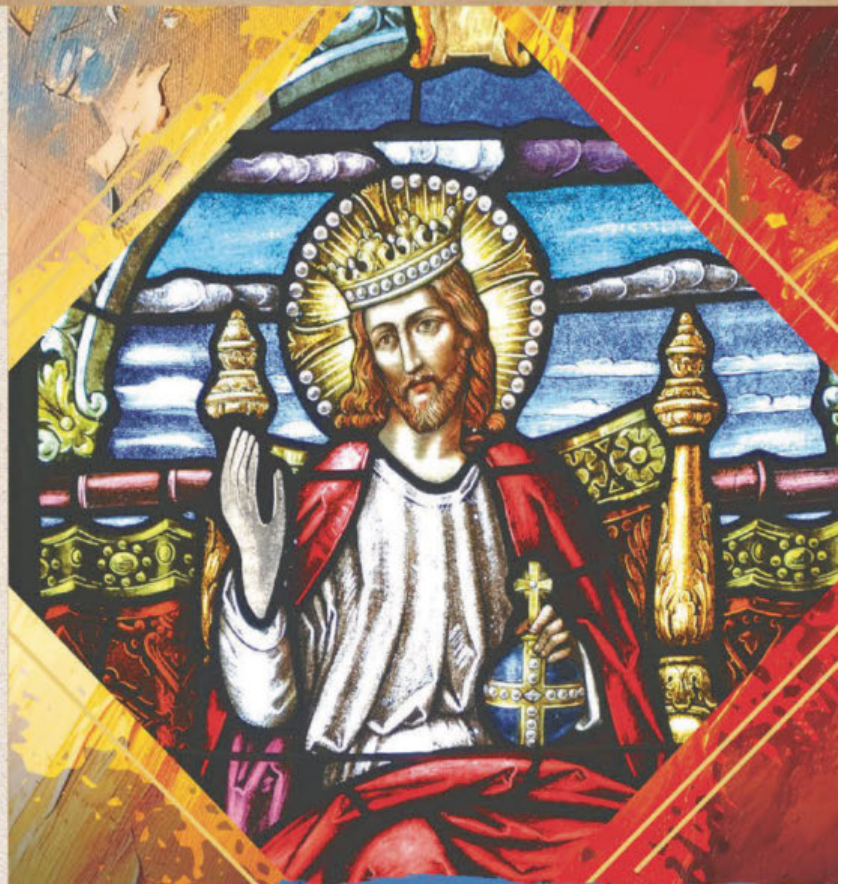

## OUR LORD JESUS CHRIST, KING OF THE UNIVERSE

"Everyone who belongs to the truth  
listens to my voice." - Jn 18:37

Excerpts from the Lectionary for Mass ©2001, 1998, 1970 CCD. ©LPI

NOVEMBER 24, 2024

## WELCOME TO VISITATION CHURCH!

A special welcome to those who may be visiting us today, we are blessed that you are here to worship with us. If you are traveling, we hope you find this Catholic community welcoming. If you are new to this area, we hope to see you again and that you may consider joining this community.

6561 WEST 88TH STREET LOS ANGELES, CA 90045

Tel. 310-216-1145

email: [visitationchurch497@gmail.com](mailto:visitationchurch497@gmail.com)

[visitationchurch-la.com](http://visitationchurch-la.com)

## PRAYER BEFORE MASS

Dear Father in heaven, I come before your sacred altar to assist the divine sacrifice of your Son Jesus. Fix my mind on you and by his precious blood wash away all my sins as I repent of having offended you. Grant that we may celebrate this holy mystery with strong faith and devotion. Send us the Holy Spirit of love to ignite our hearts to receive devoutly the Holy Eucharist. Bless our family, our parish, and our community. We ask this through Christ, our Lord, who lives and reigns with you forever and ever. / Amen.

## PARISH REGISTRATION



Are you looking for a faith community to call home? Welcome to the Viz family!

You may register as a parishioner on our website or Scan the QR code now.



As a parish, we strive to be good stewards of our resources. Many families have moved away from envelopes and are now using Faith Direct to fulfill their generous stewardship commitments to our parish and the wider church through electronic

donations. Help us to reduce our envelope and postage expense and at the same time support us in a secure and convenient way by enrolling with Faith Direct.

It's easy to get started. Here are the ways to give:

- ◆ Visit [faith.direct/CA772](http://faith.direct/CA772) or Scan QR code
- ◆ Call Faith Direct Customer Service at 866-507-8757
- ◆ Text \$ amount to GIVE NOW! Or "ENROLL" for recurring donations 310-361-1262



## SCRAMENTAL PREPARATION



Please scan the QR code to get more information regarding Baptism, First Reconciliation, Holy Communion, Confirmation, Adult Baptism, Confirmation and Eucharist (OCIA), Marriage, Anointing of the Sick and Holy Orders.

## WE SHARE YOUR GRIEF

Please check the Visitation website under Resources/Bereavement for a list of Grieving, Cancer, Hospice and Palliative Care note titles. These are very helpful and powerful small articles. Please contact **Candy Blankenship** at 310-338-9043 or [blank8840@gmail.com](mailto:blank8840@gmail.com) and she will mail them to you at no charge." Such titles include Caring for yourself while Grieving, Overcoming Loneliness, What to do after the death of a Spouse, The first 12 months of Grieving, and many, many more.



Your continued support and generosity to Church of the Visitation is greatly appreciated!



### SAINTS AND SPECIAL OBSERVANCES

#### **SUNDAY - NOVEMBER 24TH**

*Our Lord Jesus Christ, King of the Universe*

8:00am - Dr. Bob Tempestini †

9:30am - For the people of  
Visitation Parish

11:00am - Jeremias Diosomito †

#### **MONDAY - NOVEMBER 25TH**

*St. Catherine of Alexandria, Virgin and Martyr*

8:00am - Chris Aherne †

#### **TUESDAY - NOVEMBER 26TH**

8:00am - Rosemary Coda †

#### **WEDNESDAY - NOVEMBER 27TH**

8:00am - Efrain Villalobos †

#### **THURSDAY - NOVEMBER 28TH**

*Thanksgiving Day*

9:00am - For the people of Visitation

#### **FRIDAY - NOVEMBER 29TH**

8:00am - Loretta Wade †

#### **SATURDAY - NOVEMBER 30TH**

*St. Andrew, Apostle*

5:00pm - Anthony Spodobalski †

To request a **Mass intention** please call the Parish Office 310-216-1145

#### **PRAYER REQUESTS (SICK OR DECEASED):**

email them to the following [vizprayerrequests@gmail.com](mailto:vizprayerrequests@gmail.com) If you would like to join in praying for the requests received, please send an email to the prayer request email address.



## MESSAGE FROM FR. FRANCIS

Dear Parish Family,

In today's Gospel from John, we encounter Jesus before Pilate, who questions Him about His kingship. Jesus explains, "My kingdom is not of this world." His words reveal the true nature of His reign—a kingdom not based on power or politics, but on truth and love. Jesus tells Pilate, "I came into the world to testify to the truth. Everyone who belongs to the truth listens to my voice."

This passage challenges us to consider what it means to be part of Christ's kingdom. As members of His Church, we're called to live by His truth, even when it stands against the values of the world. It's a reminder that our true citizenship lies not in earthly allegiances but in God's eternal kingdom. We follow a King who leads with humility, who rules by love, and who calls us to lives of compassion, forgiveness, and service.

In a world often driven by division, competition, and self-interest, Christ the King invites us to reflect His truth through our actions. To belong to His kingdom is to listen to His voice—to be people of peace, hope, and integrity. This week, let's ask ourselves how we can better align our lives with His example, showing others the beauty of a life rooted in Christ's truth and love.

May we always be faithful witnesses to His kingdom, bringing His light to the world around us.

In Christ's peace,

Fr. Francis

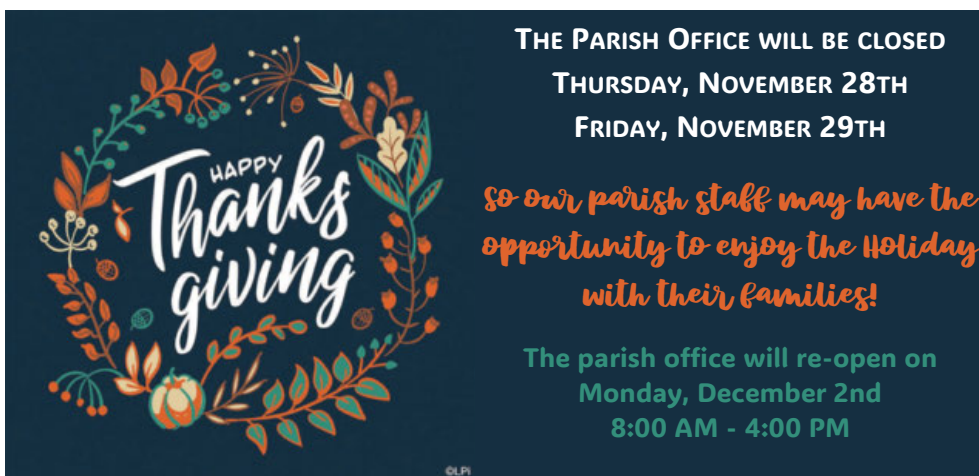

THE PARISH OFFICE WILL BE CLOSED  
THURSDAY, NOVEMBER 28TH  
FRIDAY, NOVEMBER 29TH

*so our parish staff may have the  
opportunity to enjoy the Holiday  
with their families!*

The parish office will re-open on  
Monday, December 2nd  
8:00 AM - 4:00 PM

### THANK YOU BULLETIN ADVERTISERS

This bulletin is subsidized completely by those companies whose advertisements appear on the last page. If you have the opportunity, you may thank them in the name of our parish by using their products or services. **Do you have a business and would like to participate as a sponsor of our bulletin?** You may contact LPi at 1-800-950-9952

## CHRISTIAN MEDITATION

*“Whatever you are doing put your whole heart into it, as if you were doing it for the Lord and not for others, knowing that there is a Master who will give you your heritage as a reward for your service” (1 Col. 3:23-24). Put your whole heart into it.* Meditation calls us to the deepest and clearest level of understanding. Once we begin to meditate, once we have taken the first step, we soon realize that we can no longer remain in the shallows. The call we have responded to is for a complete reorientation of our being, a radical conversion. The call is, above all else, to enter the mystery itself, to learn what cannot be learned anywhere else or in any other way. For this call to be answered, every part of our being has to be involved because the knowledge we come to in meditation is not of a partial or quantitative type. It is not that we know more and more about God, or that we know God to be all good, all holy, all just, all merciful and so on. On the contrary, in meditation we come to realize that we know as a consequence of being known. This is not easy either to believe or to understand at first, but we need only remember that in meditation we are entering into the basic relationship of our life. God, our Creator and our Father, calls us into an intimacy with Him that arises because God first knows and loves us. And, in this act of knowing and loving us, God invites us to come into a relationship of knowing and loving Him.” Fr. John Main, *The Way of Unknowing*.

If you'd like to learn more about Christian Meditation, please join Fr. Francis and others as we meditate together and listen to a talk by a meditation teacher via zoom. Email [fkim@la-archdiocese.org](mailto:fkim@la-archdiocese.org) for the link.



### MERCY BAG HYGIENE KITS

One way we are answering the call to serve the poor at Visitation, is to assist St. Margaret's Center in providing hygiene bags for the homeless and working poor that they serve.

Please consider contributing 3-5 Mercy Bags that you assemble in a Ziplock bag at home and bring to church next weekend. **11/30 - 12/01**

- -Soap or Body Wash
- -Shampoo and Conditioner
- -Deodorant
- -Body Lotion
- -Razor and Shaving Cream
- -Toothbrush and Toothpaste
- Socks (Unisex tube socks)
- Comb
- Chapstick

### FEMININE HYGIENE PRODUCTS

St. Margaret's Center has an urgent need for feminine hygiene products (pads). Each week feminine hygiene products are handed out to needy women. In the past year, over 1900 women benefited from this essential service, and the Center is running low on supplies.

Bring your donations to church next weekend. There will be bins at the back of the church to collect them.

Contact Dan Smith at [dsmithwestchester@gmail.com](mailto:dsmithwestchester@gmail.com) if you have questions

**BE IMITATORS**  
*of Christ*  
2024 ANNUAL APPEAL

**MAKE YOUR GIFT TODAY!**

VISIT [TIMGIVE.ORG](http://TIMGIVE.ORG)

OPEN CAMERA  
SCAN QR CODE  
GIVE TODAY!



**Visitation Parish Goal: \$59,133.00**

Amount Pledge:	\$57,369.00	97.0%
Amount Paid:	\$55,244.12	93.4%
Difference Over (under) Goal vs Amount Paid	(\$3,888.88)	-6.6%

You may mail any donations/pledges to:

The Archdiocese of Los Angeles  
Office of Annual Appeals 6th Floor  
3424 Wilshire Blvd.  
Los Angeles, CA 90010



### LIVE THE LITURGY Inspiration of the Week

There is only one king whose subjects can choose whether or not they will serve him. We choose Christ when we choose the truth. When we serve the truth, we serve Christ the King.

©LPi



The Sacrament of Baptism is celebrated on a separate day for each family after attendance by the parents and godparents at a Baptism zoom class. Parishioners are invited to call the office to get an appointment for these classes. The next ZOOM class scheduled is on **Sunday, December 8, 2024 at 1pm**. Please register to attend by calling the parish office. If you are not a current registered parishioner of Visitation Parish and not receiving envelopes in the mail please visit our website to register as a Visitation Parishioner.



Today we welcome all visitors and New registered parishioners to the Visitation community.

**Church of the Visitation**

*Vis for St. Margaret's Center*  
**Candlelit Concert Series**

**CONCERT #3**  
*Celebrating the Holidays*  
*with the Metropolis String Quintet*

**Thursday, December 19th**  
**7:00 to 8:00 p.m.**  
**Visitation Church**  
**6561 W. 88th St. | Los Angeles, CA**

 **TICKETS | \$15**  
 Can be purchased at  
**[VisConcert2024.givesmart.com](https://visconcert2024.givesmart.com)** 

*All proceeds to benefit St. Margaret's Center*

**RECEPTION TO FOLLOW**  
*Linda's Cookies & Milk*

## **SAFEGUARD THE CHILDREN AND VULNERABLE ADULTS**

### **DID YOU KNOW? Child pornography and artificial intelligence, part 1**

Many child abusers maintain a “collection” of pornographic materials, including images, either real or fake, of their victims or intended victims. Abusers will often manipulate these images for their own purposes – for example, cropping or editing a photo or a video in a suggestive manner, or adding other elements to create a preferred image. While this is not new behavior, it has become increasingly more dangerous with the introduction of artificial intelligence. For more information, read the VIRTUS® article “Artificial Intelligence - Deepfakes and Child Abusers” on [lacatholics.org/did-you-know/](https://lacatholics.org/did-you-know/).

## **Why do we do that? Catholic Life Explained**

### **SACRAMENTAL SEAL**

#### **QUESTION:**

What is a sacramental seal and where did it come from?

#### **ANSWER:**

Leaving more than just a memory, there are some events in our life that are truly transforming, making us different people. The same thing can be said of spiritual things, especially sacraments. A sacramental seal or character is a theological concept to describe the life-changing and permanent effect of three sacraments on the person: baptism, confirmation, and holy orders. The Catechism of the Catholic Church teaches that these sacraments confer a seal "by which the Christian shares in Christ's priesthood and is made a member of the Church according to different states and functions. This configuration to Christ and the Church, brought about by the Spirit, is indelible" (#1121).

Once we receive these sacraments, we are forever changed. It's a spiritual "point of no return" whereby we take a step forward in our faith journey. We are marked as people of faith, as those who have received the Spirit and as those called to serve in ordained ministry. That is why these sacraments are received only once. The direction is set, the choice is made, and we are called by God to be his people. Nothing can change that, not even our own sinfulness.



## GATHERING

To Jesus Christ, Our Sovereign King



1. To Je - sus Christ, our sov - 'reign King, Who is the
2. Your reign ex - tend, O King be - nign, To ev - 'ry
3. To you, and to your church, great King, We pledge our



world's sal - va - tion, All praise and hom - age do we bring And  
land and na - tion; For in your King - dom, Lord di - vine, A -  
heart's ob - la - tion; Un - til be - fore your throne we sing In



thanks and ad - o - ra - tion.  
lone we find sal - va - tion. Christ Je - sus, Vic - tor!  
end - less ju - bi - la - tion.



Christ Je - sus, Rul - er! Christ Je - sus, Lord and Re - deem - er!

© 1941, Irene Mueller, Richard Proulx. All Rights Reserved.

## GLORY TO GOD

Mass of Renewal (Stephan)

## PSALM

The Lord is king; He is robed in majesty.

## GOSPEL ACCLAMATION

Alleluia (Angrisano)

## PREPARATION OF THE TABLE AND GIFTS

**SATURDAY** Christ Before Us

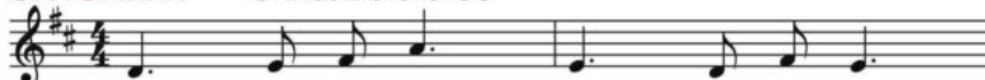

1. Christ be - fore us, Christ be - side us,
2. May we be for one an - oth - er
3. God be - fore us through the a - ges;



1. Christ to guide us all our days. He to car - ry
2. all that you would have us be. May we live your
3. Christ be - side us here to - day. Spir - it, lead us



1. all our sor - rows, he to bear us per - fect grace.
2. law of kind - ness, love, com - pas - sion, char - i - ty.
3. forth for - ev - er; guide and help us all our days.



1. Je - sus, Sav - ior, Friend and Broth - er, In - ter - ces - sor,
2. May we climb your ho - ly moun - tain; may we see your
3. Christ the Sav - ior, God the Liv - ing, Great Cre - a - tor,

## APOSTLES CREED

I believe in God,  
the Father Almighty,  
Creator of heaven and earth,  
and in Jesus Christ,  
His only Son, our Lord,  
who was conceived  
by the Holy Spirit,  
born of the Virgin Mary,  
suffered under Pontius Pilate,  
was crucified,  
died and was buried;  
He descended into hell;  
on the third day He rose again  
from the dead;  
He ascended into heaven,  
and is seated at the right hand  
of God the Father Almighty;  
from there He will come  
to judge the living and the dead.  
I believe in the Holy Spirit,  
the Holy Catholic Church,  
the communion of Saints,  
the forgiveness of sins,  
the resurrection of the body,  
and life everlasting.  
Amen

## MASS PARTS MASS OF RENEWAL



1. Son of God, save your peo - ple in your dy - ing,  
 2. ho - ly face! Vis - it now this hum - ble dwell - ing;  
 3. Spir - it blest! Ho - ly Three - in - One Im - mor - tal,

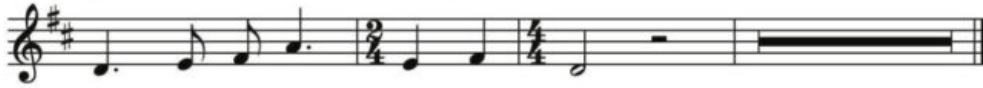

1. and in ris - ing, con - quer death.  
 2. dwell with - in this ho - ly place.  
 3. come and be our wel - come guest.

© 1990, Janet Sullivan Whitaker. OCP. All rights reserved.

**SUNDAY** Take My Life



1. Take my life \_\_\_ and let \_\_\_ it be \_\_\_ con -  
 2. Take my voice \_\_\_ and let \_\_\_ me sing \_\_\_ al -  
 3. Take my will \_\_\_ and make \_\_\_ it Thine, \_\_\_ it \_\_\_



\_\_\_ se - crat - ed, Lord, \_\_\_ to Thee. \_\_\_ Take my mo - ments and \_\_\_  
 \_\_\_ ways, on - ly, for \_\_\_ my King. \_\_\_ Take my lips \_\_\_ and let \_\_\_  
 \_\_\_ shall be \_\_\_ no long - er mine. \_\_\_ Take my heart, \_\_\_ it is \_\_\_



\_\_\_ my \_\_\_ days, \_\_\_ let \_\_\_ them flow \_\_\_ in cease - less praise. \_\_\_  
 \_\_\_ them \_\_\_ be \_\_\_ filled \_\_\_ with mes - sag - es \_\_\_ from Thee. \_\_\_  
 \_\_\_ Thine \_\_\_ own, \_\_\_ it \_\_\_ shall be \_\_\_ Thy roy - al throne. \_\_\_



Take my hands \_\_\_ and let them \_\_\_ move \_\_\_  
 Take my sil - ver and my \_\_\_ gold, \_\_\_  
 Take my love, \_\_\_ my Lord, I \_\_\_ pour \_\_\_



at the im - pulse of \_\_\_ Thy love. \_\_\_ Take my feet \_\_\_ and let \_\_\_  
 not a mite \_\_\_ would I \_\_\_ with - hold. \_\_\_ Take my in - tel - lect \_\_\_  
 at Your feet \_\_\_ its treas - ure store. \_\_\_ Take my - self \_\_\_ and I \_\_\_



\_\_\_ them \_\_\_ be \_\_\_ swift \_\_\_ and beau - ti - ful \_\_\_ for Thee. \_\_\_  
 \_\_\_ and \_\_\_ use \_\_\_ ev - 'ry pow - er as \_\_\_ You choose. \_\_\_  
 \_\_\_ will \_\_\_ be \_\_\_ ev - er, on - ly, all \_\_\_ for Thee. \_\_\_

17      D

1.      2, 3.      CHORUS

Em<sup>7</sup>

Here — am I, —

all — of me. —      Take — my — life, —

it's all — for Thee. —

© 2003, Chris Tomlin. Sixsteps Music. All rights reserved.

## COMMUNION

### Behold the Lamb of God

You are my Lord,  
Your might hum - bles ev - 'ry heart,

it's You I a - dore.  
the high - est of heav - ens bow,

Noth - ing on earth could ev - er take  
for noth - ing on earth could ev - er take

Your place.  
Your place.

And now we see Your  
sac - ri - fice, the great - est gift, our



great - est prize. Be - hold the Lamb of  
 God, be - hold the Lamb of God, who  
 takes a - way the sins of the  
 world.

© Maher, OCP. All rights reserved.

## SENDING

### At the Name of Jesus

Refrain

At the name of Je - sus, ev - 'ry knee shall bow, ev - 'ry tongue con -  
 fess him: King of glo - ry now. Je - sus is Lord, King of glo - ry now!

Verses

1. He \_\_\_ emp - tied him - self, as a slave, yet free,  
 2. He \_\_\_ hum - bled him - self, and o - beved God's will.

1. came in hu - man like - ness \_\_\_ for you and for me; in  
 2. On a cross he died \_\_\_ on Cal - va - ry's hill; for

1. hu - man like - ness \_\_\_ for you and for me.  
 2. you and me he o - beved \_\_\_ God's will.

to Refrain

© 1995, Christopher Walker. OCP. All rights reserved.



# CHURCH OF THE VISITATION

## CONTACTS

### CLERGY AND STAFF

**PARISH ADMINISTRATOR**

FR. FRANCIS KIM  
fkim@la-archdiocese.org

**PRIEST IN RESIDENCE/ WELCOME WAGON/  
ENVIRONMENT**

Fr. Tim McGowan  
tmcgowan033@gmail.com

**BUSINESS MANAGER**

Yolanda Garcia  
310-428-8030  
visitationchurch497@gmail.com

**PARISH SECRETARY/ SAFEGUARD THE  
CHILDREN**

Jessica Fernandez  
310-216-1145  
secretary497vc@gmail.com

**ADMINISTRATIVE ASSISTANT /BULLETIN**

Yanet Velazquez  
310-216-1145  
receptionistvc@gmail.com

**DIRECTOR OF RELIGIOUS EDUCATION**

Debra Evans  
703-582-9888  
religiouseducationvc@gmail.com

**CONFIRMATION COORDINATOR**

Christina Ruffalo  
310-804-6112  
confirmationvc@gmail.com

**PRINCIPAL**

CHRISTOPHER WATSON  
310-645-6620  
cwatson@visitationschool.org

**DIRECTOR OF MUSIC**

Kathy McGrath  
Kathyvisitationchurch@gmail.com

**DIRECTOR OF COMMUNICATIONS & MARKETING**

Amy Servidea  
aservidea@visitationschool.org

**DIRECTOR OF MISSION AND ADVANCEMENT**

Courtney O'Donoghue  
development497vc@gmail.com

### MINISTRIES

**PASTORAL COUNCIL**

Guyline Brosmer  
mgbrosmer@sbcglobal.net

**FINANCE COUNCIL**

Marge Roberts  
pwest1@yahoo.com

**LITURGY COMMITTEE**

Donna Miller  
djmillier24@sbcglobal.net

**EUCCHARISTIC MINISTRY & LECTOR TRAINING**

Donna Miller  
djmillier24@sbcglobal.net

**EUCCHARISTIC MINISTRY TO HOMEBOUND**

Mary Golad  
310-968-6747

**LECTOR SCHEDULING**

Tanya Salvini  
lectors.cotv@gmail.com

**OCIA COORDINATORS**

Mark Estrella & Debra Evans  
ocia.visitation@gmail.com

**BEREAVEMENT**

Candy Blankenship  
blank8840@gmail.com

**FUNERAL COORDINATOR**

Toni Kerker  
tmkerker@gmail.com

**SACRISTAN/ SUNDAY USHERS**

Paul Condran  
310-505-4616

**SERVERS OF THE ALTAR**

Maryann Nguyen, training  
ma.nguyen5@gmail.com

Kristen Herber, scheduling  
Mrs.herber@gmail.com

**CHRISTIAN MEDITATION (WCCM)**

Fr. Francis Kim  
fkim@la-archdiocese.org

**VIZ SENIORS**

Marlene Kaufman  
310-365-8211

### MINISTRIES Cont.

**MARY & MARTHA (SENIORS GROUP)**

Toni Kerker  
310-502-7843

Mary Lou Ward  
310-645-5839

**KNIGHTS OF COLUMBUS**

Paul Condran  
310-505-4616

**YOUNG ADULTS**

Aiden Foucher  
afoucher@lion.lmu.edu

**ST. MARGARET CENTER /  
SANDWICH MAKING**

Mary Agnes Erlandson  
310-672-2208



Dive into the beauty of the Faith has never been easier: at home, on the go, or from any internet connected device. Discover thousands of books, audio talks, movies, documentaries, and studies...there is something for every member of the family to help them grow closer to Christ and His Church.

Over 4,000 titles - now available on almost any device!



Dozens of new features - all to help you enjoy the best in Catholic content

**Already have a FORMED Account?**

1. Visit FORMED.org
2. Click Sign In
3. Enter your email
4. Click the link in your email
5. You're in! No more passwords!

**Registering on FORMED is easier than ever!**

1. Go to FORMED.org/signup
2. Enter parish name: Church of the Visitation
3. Enter your name and email

Visit FORMED.org or search for "Formed" on your favorite app store

**Tacos y Mariscos**  
**ROLINE GONZ**  
 Estilista Unica  
 (310) 259-1911

8716 Sepulveda Blvd.  
 Los Angeles  
**310-259-1911**  
 Mon-Fri 10am-2pm  
**10% OFF FOOD ONLY**  
 Specialized in Mexican Seafood  
 Parishioner

**Meet and Greets  
 For Singles**

[catholic singles network.com](http://catholic singles network.com)

**CLOUD 9 PRESCHOOL**  
 5541 W 76th St, Westchester, CA  
**310-945-6725**  
 Mon-Fri: 8am-5pm

**LET'S GROW YOUR BUSINESS**  
 Place Your Ad Here and Support Our Parish!

**CONTACT ME Rolando Mararac**  
**Rmararac@4LPi.com • (800) 950-9952 x2139**

**CANTALINI'S**  
 193 Culver Blvd., Playa Del Rey, CA  
**310-821-1147**  
 11:30 a-3p 4p-9:30p  
**HAPPY HOUR EVERYDAY**  
 4-6P

**NAZARETH HOUSE**  
 ASSISTED LIVING COMMUNITY

For information and to schedule a tour contact:  
 Carol Kashima – DIRECTOR OF COMMUNITY RELATIONS  
 ckashima@nazarethhouse.org | 310-839-2361  
 3333 Manning Ave, Los Angeles, CA 90064

New Dining Room | Daily Mass | Beautiful Gardens

RCFE #191600600

**RE/MAX ESTATE PROPERTIES**  
**Diana Muscianisi**  
 Parishioner  
 Diana@HomeTeam2.com email  
**310.714.1346** cell  
 HomeTeam2.com web  
 Lic #: 01801553



**Solutions for All Your Electrical Needs**  
 Local Company  
 Remodeling & New Construction  
**José Luis Bedolla**  
 License # C-10 1090159  
**FREE estimate: (323) 301-5701**

**Law Office of Edgar Saenz**  
 8921 S. SEPULVEDA BLVD., STE. 101  
**310.417.9900**

ESTATE PLANNING  
 LIVING TRUSTS  
 TRUST ADMINISTRATION  
 MEDI-CAL PLANNING  
 PROBATE

[WWW.EDGARSAENZ.COM](http://WWW.EDGARSAENZ.COM)

**catholicmatch®**  
 California

[CatholicMatch.com/CA](http://CatholicMatch.com/CA)

Specializes in 2-4 Residential Units & 5+ Unit Apartment Buildings

**Michael Padilla**  
 Multi-Family Specialist  
 Michael.Padilla@LyonStahl.com  
 DRE: 01993341

Call TODAY for a FREE no obligation Property or Investment Evaluation!  
**(310) 420-2541**



**DEAN LEAMY - Your Local Realtor Choice!**  
 Parishioner for Over 50 Years  
**310.622.5837**  
 deanleamy@gmail.com  
 deanleamyrealty.com DRE: 02162774

**Caring & Comfortable Dentistry**

**Dr. Michael Parsons**  
 -In Westchester Since 1981-  
**310-670-0902**  
 Welcome to our beautiful new state of the art office near LAX  
 8930 S. Sepulveda Blvd. #210  
 Los Angeles, 90045  
 Free Parking

**PERSONAL TAXES, ACCOUNTING & FINANCIAL**  
**DENVIR & CO.**

Over 30 years of experience in all personal tax, accounting & administrative functions for small and medium sized organizations.

**Peter Denvir**  
**310.413.6547**  
 peter.denvir@yahoo.com

**Protecting Seniors Nationwide**

**24/7 SEN**  
 Medical Alert System

**\$29.95/Mo.** billed quarterly

- One Free Month
- No Long-Term Contract
- Price Guarantee
- Easy Self Installation

Call Today! Toll Free 1.877.801.8608

**CESAR "THE LION" MARQUEZ**  
 CERTIFIED REALTOR®

PROUDLY SERVING THE WESTSIDE FOR OVER 30 YEARS

**310.890.8703** [CesarsFineHomes@AOL.com](mailto:CesarsFineHomes@AOL.com) CalBRE# 00992163



**State Farm**

**Lucy Gomez Insurance Agency Inc**  
 Lucy Gomez, Agent  
 Hawthorne, CA 90250-5118  
 Bus: 310-974-8200 Fax: 424-269-0024  
 Insurance License #6003567  
 www.insurewithlucy.com

The greatest compliment you can give is a referral.  
 State Farm, Bloomington, IL

**IF YOU LIVE ALONE**

**MDMedAlert!**™ STARTING AT \$19.95/mo.

- ✓ Ambulance/Police
- ✓ Family/Friends
- ✓ GPS & Fall Alert

**800.809.3570**

CALL NOW! [md-medialert.com](http://md-medialert.com)



Where LA Catholics Go to Stay Connected.

**ANGELUS**  
 Subscribe today for just \$30.00 \$19.95

Two easy ways to order: [AngelusNews.com/Bulletin](http://AngelusNews.com/Bulletin) | 844-245-6630

**Express Tires & Wheels**  
 10508 Hawthorne Blvd  
 Inglewood, CA 90304  
**310-676-0291**

**CATHOLIC CEMETERIES & MORTUARIES**  
 EVERLASTING FAITH. EVERLASTING LIFE.

**(213) 637-7801** [CatholicCM.org](http://CatholicCM.org)

A ministry of the Church serving the faithful.

Learn about our 11 locations in Los Angeles, Ventura and Santa Barbara counties



**SUPPORT OUR ADVERTISERS!**

# Food Drive for St. Margaret's Center



Visitation Parish is partnering again with St. Margaret's Center for our annual Thanksgiving Food Drive. Please bring non-perishable food for low-income households to the Thanksgiving Day Mass at 9:00 a.m. Food items requested are rice, flour, canned goods, canned milk, peanut butter and other such items that will help feed families. You will be asked to bring up your food donations during the Offertory Procession. Monetary gifts can be given during the collection.

Please come out and support all the wonderful work done by the people of St. Margaret's Center for our neighbors in need.

