Saint Pius Tenth Church

Our Parish Mission:

"Everyday we reach to restore all things in Jesus Christ"

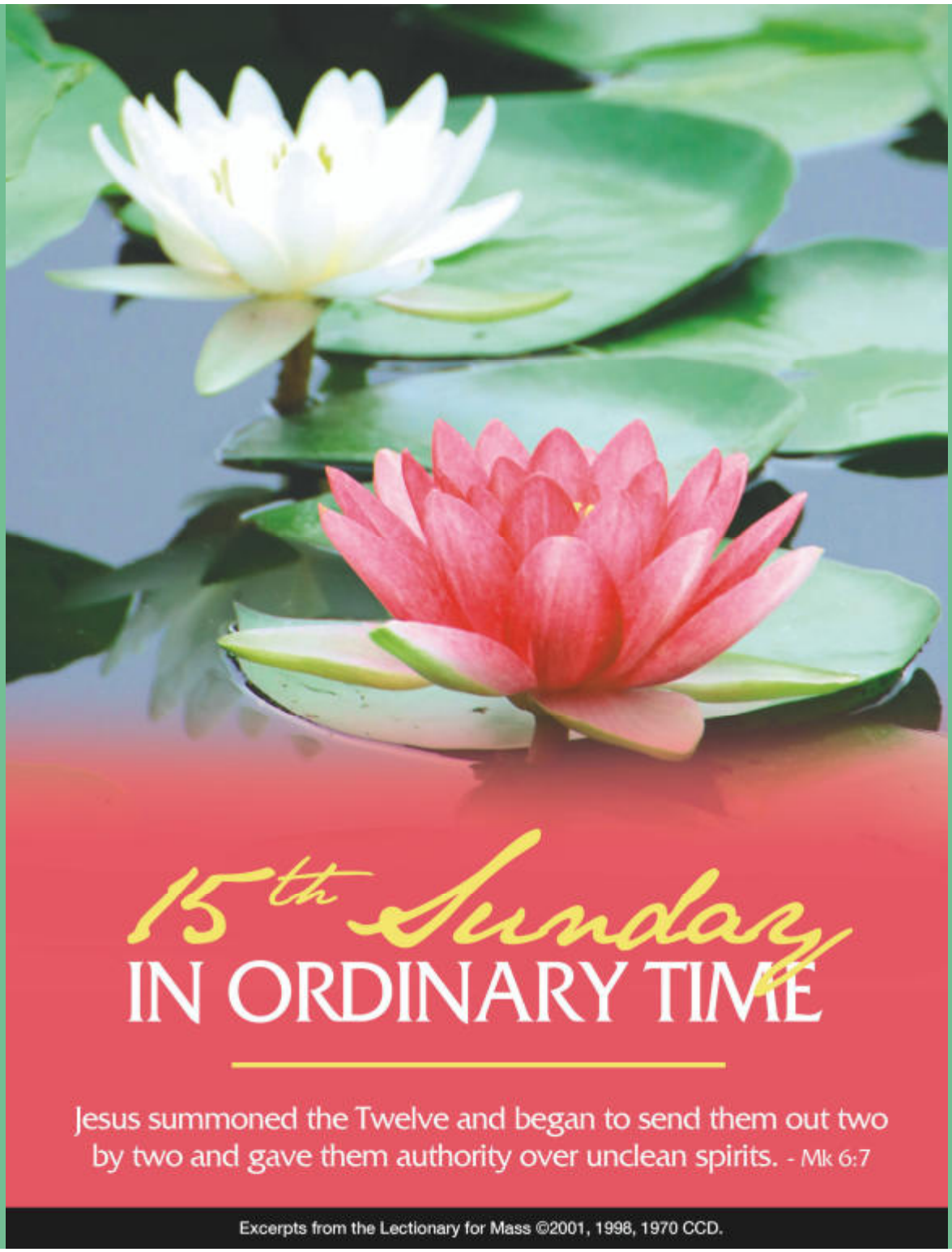

3010 Chili Avenue | Rochester, NY 14624 | (585) 247-2566 |
www.saintpiustenth.org

PARISH CALENDAR FOR THIS WEEK

SUNDAY, July 11
Confession 12:45 - 1:30 PM

MONDAY, July 12

TUESDAY, July 13
Stephen Ministry Training 10:00 AM - Matthew

WEDNESDAY, July 14

THURSDAY, July 15
Stephen Ministry Meeting 6:30 PM - Luke
Young Adult Gathering 7:00 PM - South Lawn

FRIDAY, July 16

SATURDAY, July 17

SUNDAY, July 18
Confession 12:45 - 1:30 PM

PARISH OFFICE HOURS
For WALK-IN, IN PERSON SERVICE

Mon - Thur: 9 am - 1 pm, Fri: 9 am - 11 am
Following CDC mask requirements

TEMPORARY MASS SCHEDULE

Reservations required for weekend Mass.
See website for instructions.

SATURDAY
4:00 pm and 6:00 pm

SUNDAY
7:30 am , 9:30 am and 11:30 am

DAILY MASS
Monday - Friday 7:30 am

CONFESSIONS
SUNDAY 12:45 pm - 1:30 pm

Newly Baptized

We welcome the following children into our Catholic faith and parish community

Giovanni Michael Parisi
Son of Richard & Amanda

Zachary Michael Manfreda
Son of Graham & Rebecca

Laura Raquel Ruy
Daughter of Rafael & Raquel

Dylan Elizabeth Berardini
Daughter of Colin & Morgan

"Finding God in Life's Transitions"

Notre Dame Retreat House
Canandaigua NY

Fall Retreat Weekends for Men, Women and Couples

Come and explore how to find God in the midst of life's graces and challenges. We all experience transitions throughout our lives. Especially within this past year and a half. How we cope with the unexpected; how we discern 'what next' and how we draw strength and wisdom from others will be the focus of the talks and prayer experiences throughout the retreat weekend. Give yourself the gift of retreat this year. To learn more, visit our website at www.notredameretreat.org or call us at 585-394-5700

What is happening at St. Pius October 23-24?
Get a hint at platinggrace.com

stephen MINISTRY

Sometimes It's Hard to Ask for Help

We're brought up to be strong, self-sufficient, independent people. We tend to think that if we ask for help, it is a sign of weakness. So we try to keep our struggles hidden, stuffed deep inside. However, that's not God's plan. Galatians 6:2 says, "Bear one another's burdens, and so fulfill the law of Christ." God wants us to care for others—and allow others to care for us in our time of need.

If you're sad or struggling inside, don't suffer alone. Ask for help. We've got a team of Stephen Ministers who are ready to listen, care, encourage, pray, and help you through a tough time. (It's confidential too!) Find out more about Stephen Ministry by talking with one of our Stephen Leaders: Emily (224-6296) or Dick (469-0615).

St. Pius X Pastor's Pastoral Page (Facebook) *Friday, July 2, 2021*

Good Morning World. It is July 2nd, Friday of the thirteenth week in ordinary time. The readings for today's mass (including an audio version) may be found at usccb.org.

The Responsorial Psalm is Psalm 106:1b-2, 3-4a, 4b-5
R. Give thanks to the Lord, for he is good.

A Litany of Thanksgiving

I thank you Lord for my life.

I thank you Lord for my breath.

I thank you Lord for my health.

I thank you Lord for my sight.

I thank you Lord for my hearing.

I thank you Lord for my speech.

I thank you Lord for food.

I thank you Lord for clothing.

I thank you Lord for shelter.

I thank you Lord for those who brought me into this world.

I thank you Lord for those who have sustained and nurtured me.

I thank you Lord for the ability to think and reason.

I thank you Lord for a heart to love.

I thank you Lord for the light which allows me to see and understand.

I thank you Lord for the dark which allows me rest and solitude.

I thank you Lord for the sun which brings warm and growth.

I thank you Lord for the rain which nourishes and cleanses.

I thank you Lord for the moon and the stars which give light in the night.

I thank you Lord for those who have been, and are, companions on the journey.

I thank you Lord for knowledge of you and faith in you.

I thank you Lord for you.

World, what would your Litany of Thanksgiving be today?

Not getting Fr. Paul's Weekly Email Update?
Call or email the Parish Office to get on the list (247-2566 / cstpiusx@dor.org)

Saint Pius Tenth School
585-247-5650

Maria Cahill, Principal
email: maria.cahill@dor.org

SUMMER READING FOR YOUNG ARTISTS

By: Christi Veitch - Art Teacher

Many Art classes revolve around a story. Over the past year, we have enjoyed books ranging from the silly to those containing life lessons. Here is a list of summer reading recommendations for young artists.

Beautiful Oops! By Barney Saltzberg
PreK - 2nd
This is an interactive book showing that mistakes, with a little creativity, can become works of art.

The Dot By Peter Reynolds
K - 3rd
Vashti doesn't think she can draw, but learns she can still be a great artist.

Ish By Peter Reynolds
K - 3rd
Ramon loves to draw. He learns that his art doesn't have to be perfect to be good.

A Color of His Own By Leo Lionni
PK - K
A chameleon searches for a color of his own.

Matthew's Dream by Leo Lionni
PK - 2nd
Matthew the mouse sees things in a new way after visiting a museum.

Pete the Cat: Crayons Rock! By James Dean
PK - 2nd
Pete uses his crayons to draw his friends and learns there are no mistakes in art.

The Artist Who Painted A Blue Horse
by Eric Carle
PK - K
An artist paints with the colors of his imagination.

Draw Me A Star By Eric Carle
PK - K
An artist draws a star and creates a world.

Degas And The Little Dancer by Laurence Anholt
K - 3rd
A young ballerina's life is changed after she models for the famous painter and sculptor, Edgar Degas.

VanGogh And The Sunflowers:
K - 3rd
Vincent VanGogh is befriended by a boy and his family when he arrives in a French town to paint.

YOUTH MINISTRY

Barb Legere, Youth Ministry Director
585-247-2566, ext. 111 email: barb.legere@dor.org

Registration for Faith Formation/Youth Ministry for 2021-2022

Join us this coming year to grow in faith and friendship. Go to our parish website: saintpius-tenth.org for information about our programs for next year.

REGISTER NOW

NCYC at SPX!

This year we will be doing the **National Catholic Youth Conference LIVE and IN-PERSON** right here in our own Parish Center!!

For the first time more than 70 St Pius Tenth young parishioners will have the chance to experience NCYC. We will participate in on-site service, prayer and incredible music as well as live-stream at least FOUR Conference keynotes right here at St Pius Tenth and if that's not crazy cool we'll be participating in Diocesan pre -NCYC events as well!!

Of course, there are costs involved, technology issues, swag, materials, special guests working with us from far away—and that's where you come in! We are setting the fee for each teen at $200 which will include National, Diocesan and our own local programing! AND meals, Diocesan and St Pius Tenth swag too! If you're interested (no commitment needed yet) go to the Parish website, saintpiustenth.org /register for events today!

CYO Sports

After a "pandemic pause" last year, the Diocese of Rochester is bringing back **CYO Soccer for the Fall of 2021,** and most likely will be bringing back **CYO Basketball for the 2021-2022 season**!

CYO Soccer: registration for soccer is open. The cost will be $50 per player, but all players are welcome regardless of ability to pay. Go to the saintpiustenth.org—Register for Events.

CYO Basketball: The Diocese of Rochester continues to work out details concerning the upcoming basketball season in terms of access to gyms in schools and other details, but it is extremely likely that there will be a CYO season. Share your contact information with us, (saintpiustenth.org—Register for events)) so that we can update you as we learn more details and let you know when registration opens.

Everyday we reach to restore all things in Jesus Christ

KNIGHTS OF COLUMBUS

St. Pius X Council 17086 PICNIC CART!

On Saturdays in July, the St. Pius Council Knights will be hosting a **PICNIC CART** offering **To-Go** orders of your favorite Picnic Foods such as: Red/ White Hots, Italian Sausage, Hamburgers, Cheeseburgers, Marinated Chicken Breast along with side dishes, soft drinks and water.

Let the Knights do the cooking for your Saturday Dinners!

We will be set up under the canopy next to Church and will be open from 4:30pm to 7:00pm for drive up or walk-up orders.
Order forms will be available in the Narthex before Saturday Masses and at the Picnic Cart.

INSPIRATION FOR THE WEEK

God calls us to bring His Word to all corners of the earth. What does that mean for you and me? We are just simple and humble folks trying to find our way through the Gospel and our world. After all, we are not professional preachers but gentle servants. Jesus summons us to take his message on the road and bring it from the pew to the pavement. We cannot keep the joy of the Gospel to ourselves but must bring it into every aspect of our lives: our families, our schools, our work, our corporations, our politics, our social circles, and our philosophies. We cannot just accept the wisdom of the world as true and conduct our lives as if the Good News is a separate matter. They are one. Jesus never asked his friends to go and construct buildings where people could come to hear the truth. He asked them to go to their homes and meet them one on one, face to face. When the rubber meets the road and the message is challenging, rejection is quite possible. That's the litmus test for whether we're really doing what we have been asked.

©LPi

A MOMENT WITH TODAY'S SCRIPTURES

Maybe the work is best left to the professionals. That's how many people view the preaching of the Gospel. That's the stuff priests, religious, deacons, lay ministers, and other professional Church people do. It has little to do with me. Well, that's not really true. The fact of the matter is that preaching the Gospel has everything to do with you, with all of us who are baptized members of the Body of Christ. Nobody gets off the hook from that job. The question is, however, how do we do it? Well, there's a safe way, which many choose, to preach the Gospel — and the risky way. The safe way pretty much keeps the Gospel in church and around like-minded people. I say my prayers, go to Mass, contribute to the food pantry, tithe, and attend Bible Study. That pretty much covers the bases, right? Wrong.

The risky way is the more challenging way and for many, the "road less traveled." Imagine those first disciples going out and into people's homes. They must have had some amazing conversations with folks about God's kingdom, changing their hearts, forgiving sins, and looking at the world differently. They must have met people who were hurting, exiled from their communities, neglected, lost, or living self-insulated lives in a society that served the rich and neglected the poor. While there were many who welcomed what they had to say and the conversations they had, there were others who no doubt rejected them and literally tossed them out on their ears! The Gospel, while being a message of joy and hope, is not always received well by those who are very comfortable keeping things as they are.

The risky way involves example and conversation. We have to take the Gospel from church and carry it with us wherever we go. What kinds of conversations do we have with others? We interact with those closest to us, in our work, social circles, institutions, corporations, in politics, and beyond. Our conversations with others reveal a great deal about how we see things and what we consider important. If we are really interested in seeing God's vision for the world succeed, then we will talk about it. It will become a part of our everyday conversation and find its way into our interactions with others. How will we preserve the dignity of human life and encourage others to have a relationship with God? We must be the example, live value centered, virtuous lives, stand against injustice, combating racism, and learn ways to resolve conflicts without violence.

If we are going to succeed going forward, we have to find a way to bring our prayer centered lives into the marketplace. Our conversations have to change. Not everyone wants to hear what the Gospel has to say. That's a risk God asks us to take. ©LPi

LIFE LONG FAITH FORMATION MINISTRIES

Deacon Johan Engström, Director of Faith Formation
585-247-2566, ext. 112 email: johan.engstrom@dor.org

LIFELONG FAITH FORMATION MINISTRIES

St. Pius X Church offer opportunities for children, youth, young adults & adults (parents, grandparents or not) to come to know Jesus and His teachings and grow in sense of community with one another.

St. Pius X Summer BINGO 2021

A Family Game of Bingo might add some fun to summer life of faith.
Please enjoy Bingo activities and take pictures as you do so, then post them on our Faith Formation Ministries, incl CYO Facebook Page (Bingo Card is there too)
https://www.facebook.com/StPiusXChiliYM
For each BINGO row completed, with submitted pictures, Families will be entered into a drawing of a Family Bible.
We plan two other Bingo Cards this summer for more Faith Journey opportunities and more opportunities to win a Family Bible—check our Facebook Page for details.

Clean your room	Spend 10 minutes imagining you are with Jesus	Pray at a Church in a neighboring town	Go swimming in a lake or river. Thank God for nature's beauty	Do a chore you have
Read a book for fun	Attend a Youth Event at SPX or a neighboring Church	Help a neighbor	Find out about the Angelus and pray it (usccb.org – search)	
Write a letter to a grandparent or a godparent	Pray for St Paul and for Bishop Matano	Go to Mass on Sunday with your family	Take a road trip out of state. Thank God for the end of the pandemic and easing of travel restrictions	Ride your bike every day for a week for at least 10 minutes
Try a fruit that you've never tried before	Say you're sorry to someone you've hurt – and mean it!	Invite someone to play who doesn't have a lot of friends	Learn about a saint	Read the Gospel before you go to Mass (usccb.org – readings)
Stay off line for an entire day!	Get a picture of your family with sparklers on the Fourth of July!	Collect 10 cans of food and drop them off at the Open Door Mission on Caldwater Road	Play kickball with some friends	Pray the Our Father, Hail Mary, & Glory be as a bed-time prayer

Do you want to become Catholic?
Do you want to be Confirmed?
Contact Dcn. Johan for information how St. Pius X can help you .

Faith Formation 2021-2022

Register Online

Join us this coming year

-to grow in faith and friendship.

Information on line about our 2021-2022 programs.

http://saintpiustenth.org/parish-life/faith-formation/

We offer a couple of different Faith Formation options for Families with children:

- One with a catechist teaching children the weekly lesson at St. Pius X on Tuesdays 6:15-7:30 pm.
- One when the parent teach the weekly lesson at home and the family gathers one Sunday morning a month with other families in this program for community connection and enhancement.

WHAT IF WE MISSED FAITH FORMATION THIS PAST YEAR?

Contact Dcn. Johan week so he can help your family create a plan for you and your child(ren) to work together and complete the faith formation materials for 2020-2021.

SPX ADULT FF GATHERING

Fishers of Men— will return in September

YOUNG ADULTS—AT ST. PIUS X

The 1st & 3rd Thursday of Month
Next Gathering July 15 @ 7 pm
By Statue of Mary and under Carport—
Kickball & Outdoor Movie Night with Faith Perspective: Prince of Egypt — How is God leading you? Contact Dcn. Johan for more Information.

STEWARDSHIP & FINANCES

OFFERING REPORT

July 3 & 4, 2021*

Due to the Independence Day Holiday, the Collection Report for July 3 & 4 was not available at the time this bulletin was printed. It will appear in next week's bulletin.

MASS OF RECOGNITION of the Sacrament of Matrimony

Sunday, August 29 at 2:00 pm
Sacred Heart Cathedral

All married couples and their guests are welcome to attend and renew their vows with Bishop Matano. Those celebrating milestone jubilees will be given special recognition.
Register online at https//conta.cc/3vjYs7x
Or by emailing
donald.smith@dor,org or katey.bourne@dor.org

ALSO:
The September issue of the Catholic Courier will feature a Wedding Jubilee section. If you would like your name and anniversary (25, 50, and above) to be included, send a email or letter with the following information:
Names, Church, Town where you were married, wedding date/year, and a wedding photo (optional)

Email: weddings@CatholicCourier.com
Mail: Wedding Annviersaries, Catholic Courier, PO Box 24379, Rochester, NY 14624-0379

NEW TO THE PARISH??

We request that you complete a parish registration card. Pick one up at the reservation desk at Mass, stop by the Parish Office when we are open or find one online at https://saintpiustenth.org/register/

EVERYDAY STEWARDSHIP

What We Carry from Town to Town

In my experience, there are two kinds of people: the folks who kick off their shoes the second they walk through the door, and the ones who don't.

People can feel strongly about this on both sides. The main thrust of the Shoes-Off Brigade seems to be this: we track a lot of weird stuff on the soles of our feet. Little reminders of all the places we've been — whether it's a private home or a public bathroom — cling to our shoes long after we leave.

This same theory applies to our spiritual lives. As human beings and as disciples, we visit a lot of figurative towns and pick up a lot of figurative dust. Sinfulness. Shame. Defeat. Anger. Fear. Doubt. No matter how hard we try to keep free of it, these things have a way of attaching themselves to us, sometimes without us even noticing. We need to take a good look at what unhelpful and unconstructive baggage from our past we're tracking into our present and future encounters.

What is the "town" God is asking you to visit today in His name? Is it a tough conversation with a friend, a brief witness to a stranger in the checkout line, a call to be present to someone in your family? Before you go, remember, shake off the dust. Don't let a past disappointment constrain you. Don't allow yesterday's failures or burdens to keep you from the joy of today's witness, whatever form it might take.

— *Tracy Earl Welliver, MTS* ©LPi

Did you know that your online purchases can make a difference? Amazon Smile donates to St. Pius Tenth Church when you shop. Simply visit smile.amazon.com/ch/16-0806894 and shop Amazon as you normally do. St. Pius Tenth will receive a portion of your purchase.

MASS SCHEDULE

Monday—Friday 7:30 AM
*Saturday 4:00 PM & 6:00 PM
*Sunday 7:30 AM, 9:30 AM & 11:30 AM
*Temporary Sat / Sun Schedule

PARISH OFFICE HOURS

Monday –Thursday 9:00 AM - 1:00 PM
Friday 9:00 AM - 11:00 AM

PARISH STAFF
(585) 247-2566 cstpiusx@dor.org

Rev. Paul Bonacci
Pastor
Deacon Jim Briars
Pastoral Associate, ext. 103
Deacon Johan Engström
Director, Faith Formation, ext. 112
Sr. Jean Catherine Welch S.S.J.
Volunteer Coordinator, ext. 104
John Falk
Maintenance, ext. 201
Mary Ferugia
Receptionist, ext. 106
Dan Leitten
Finance Director, ext. 117
Barb Legere
Youth Minister, ext. 111
Marita Midwick
Bookkeeper, ext. 101
Bob Schrader
Music Director (choirbob@hotmail.com)
School - 585-247-5650
Maria Cahill
Principal

We are a "Safe & Sacred" Parish.
For more information please visit our website
www.saintpiustenth.org

Convent—247-9514
Credit Union—247-0724
Parish Council: ***parishcouncil.ej@gmail.com***
Baptism: Arrangements for preparation (can be done before birth) see website. Contact Deacon Johan Engstrom
Marriage Prep Call the Parish Office (at least 6 months, preferably 12 months before intended date to marry).
Reconciliation Sundays 12:45 pm - 1:30 pm or by appointment.
Anointing of the Sick. Call the Parish Office to arrange.
Sacraments: First Eucharist, First Reconciliation and Confirmation, contact Deacon Johan Engström.
Joining the Catholic Church (RCIA or RCIC): For anyone 4th grade or older, please contact Deacon Johan Engström.
Communion for the Homebound: contact Deacon Jim Briars.
Pray for the Sick: Call the Parish Office if you would like names added or removed from **The Sick List.**
Hospital Visits: Call the parish office if you or someone you know will be entering the hospital so one of the parish staff can plan a visit.
St. Pius Tenth CYO Sports Barb Legere
Music – Share vocal and/or instrumental gifts in at Mass. Questions about our music ministry, contact Bob Schrader.
Parish Membership: Register by visiting the Parish Office, picking up the materials at the Welcome Table, or online.
SUBMIT BULLETIN ITEMS TO: **CSTPIUSX@DOR.ORG** at least 9 (nine) days before the publication date.

MASS INTENTIONS

July 12 - 18, 2021

Monday -	**Weekday**
7:30 AM	Debbie Countryman-Politica by Mom & Family
Tuesday -	**St. Henry**
7:30 AM	Jerry Trimer by Judy
Wednesday -	**St. Kateri Tekakwitha, Virgin**
7:30 AM	Special Intention by Colleen Antonio
Thursday -	**St. Bonaventure, Bishop & Doctor of the Church**
7:30 AM	Gerald Kavanaugh by Tanh Kavanaugh
Friday -	**Our Lady of Mount Carmel**
7:30 AM	Jeffrey Mau by John Louis Allman & Family
Saturday -	**Sixteenth Sunday in Ordinary Time**
*4:00 PM	James C. O'Shea by Family
*6:00 PM	Pearlie B. Johnson & John Arthur Johnson By Joanne Orzech
Sunday -	**Sixteenth Sunday in Ordinary Time**
*7:30 AM	Living & Deceased Members of the Parish
*9:30 AM	Robert & Dorothy Farrell, Janet Farrell-Kostalnik by Children Mary E. Amell by Kelly Winkworth John Allen by Mary Betty Bowers by Lucyann & John Ormiston Audrey Darby by Vincent & Joanne Plumeri
*11:30 AM	Domenic Rotolo by Don & Marlene Connelly

The Mass Book for September & October will open on August 2

Scripture Readings for
July 18, 2021

First Reading: Jer 23: 1-6
Sec. Reading: Eph 2: 13-18
Gospel: Mk 6: 30-34

The Sanctuary Candle in the Church is offered this week for **JOHN ALLEN** at the request of **Mary**

Submit bulletin items to the **Parish email**: ***cstpiusx@dor.org***

Leo M. Bean David M. Bean

LEO M. BEAN & SONS Funeral Home

Serving the Community for Over 50 Years

2771 Chili Ave. 585-426-7830 Roch., NY 14624

Bryan S. Bean Stephen D. Bean

STELLAR Roofing
— Expect a Stellar Job Every Time

Call us today for a FREE thorough Roof and Attic Inspection

Roof Repairs · Metal & Shingle Roofs
Insulation & More

25% OFF Gutters & Gutter Guards
(limited time offer)

www.StellarRoofing.com
(585) 888-ROOF

Family is why
WE DO IT ALL.

Tom Kernan, Agent
3221 Chili Avenue
Rochester, NY 14624
Bus: 585-889-3210
tom.kernan.i8ja@statefarm.com

Theresa M. Kernan, Agent
3221 Chili Avenue
Rochester, NY 14624
Bus: 585-889-3210
theresa.kernan.lnk@statefarm.com

statefarm.com®
State Farm Insurance Companies
Home Offices. Bloomington, Illinois
P02641 11/04

THIS SPACE IS AVAILABLE

Naughton's Johnson House
Serving Dinner T-Sat. from 5 p.m.
Music at the Baby Grand Fri. & Sat.
Owner Operated 40 years
19 S. Main St., Churchville, NY
293-1111

PAUL DAVIS
RECOVER • RECONSTRUCT • RESTORE

FOR ALL YOUR KITCHEN AND BATH REMODELING NEEDS
Call the professionals at
PAUL DAVIS
Professional Design and Installation
585-647-9933
This is no time for second best

TRACY JONG LAW FIRM

Immigration • Bankruptcy
Liquor Licenses • Trademarks
Patents • Wills • Probate
Real Estate • Business Sales
Business Law

Schedule a Consultation Today - (585) 247-9170
www.tracyjonglawfirm.com

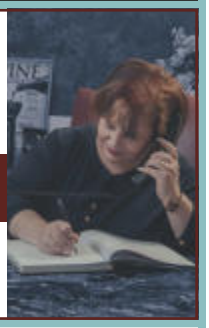

ziBBI INTERNATIONAL
One stop for buying or selling your business
www.ziBBizNow.com – (585) 200 -1112
10% Referral Fees Paid

AVAILABLE FOR A LIMITED TIME!
ADVERTISE HERE NOW!

Contact Lorne Searight to place an ad today!
lsearight@4LPi.com or (800) 477-4574 x6460

TOMPKINS
Bank of Castile | Insurance Agencies

Chili 3252 Chili Ave. | *Banking* 889-0170 | *Insurance* 889-0188
Churchville 38 South Main St. | *Banking* 293-2018
Greece 724 Long Pond Rd. | *Banking* 368-7500 | *Insurance* 368-7550
Pittsford 3140 Monroe Ave | *Banking* 367-4220
Pittsford 179 Sully's Trail | *Banking* 368-7565 | *Insurance* 344-2713
BankofCastile.com | TompkinsIns.com

If you're looking to buy or sell a home, you should ask yourself... ***"What is my agent really doing for me?"*** are they

- Triaging my house to increase the sale price?
- Producing a professional staging consultation?
- Providing me with a list of the right contractors to prep the house?
- Helping me find the right materials at a frugal price and staying within budget?
- Helping me host an estate sale to generate cash?
- Developing a customized website for my property?
- Staging my home with beautiful inventory?
- Vetting the home I want to buy so I'm sure of what I'm buying?

No? Then you need someone who will... you need

Joan Kulikowski *Lic. Associate R.E. Broker* **(585) 330-9905 c • jkulikowski@rochester.rr.com • www.joankulikowski.com**

Apple Valley Realty 769 Coldwater Road, Rochester, NY 14624

JWJ

J. William JEWELERS

John W. McGrath
GIA certified diamonds & diamond grading

WATCH BATTERIES, INSTALLED $5.00 TAX INCLUDED

EXPERT JEWELRY & WATCH REPAIR

14K gold • Diamond Engagement Rings • Wedding Bands
• Sterling Silver Jewelry & Unique Colored Gemstone Jewelry

Mon.-Wed. 10-6, Thur. 10-8, Fri. 10-6
Sat. 9:30-4 & Sun.-Closed

(585) 349-8300
106 S. Union St., Spencerport, NY | www.jwilliamjewelers.com

VAIL AGENCY

FOR ALL YOUR INSURANCE NEEDS
"Show Your Family You Really Care..
Call Us today!" / 889-4650

KEMPER

3229 Chile Ave. | Rochester, NY 14624
www.vail-insurance.com

GARY'S
Residential
Window Washing
Limited Ladder
Work

Professional & Dependable
CALL 802-1943
Parishioner
ggttsnyder@yahoo.com

ToptoBottomRochester.com

Ask yourself, is your repairman too expensive, unreliable, unpredictable?

#1 IN REPAIRS

- Gutter Cleaning
- Roofing
- Chimney
- Gutters
- Masonry
- Siding
- Carpentry
- Insulation
- Snow & Ice
- Chimney Liners
- Basement Walls Painted/Repaired
- Water Proofed
- Doors, Etc.

Since 1988
TOP TO BOTTOM
Expert Evaluation • Fully Insured
Free Estimates • Guaranteed
Senior Discount
Your Safest Choice
338-9865
For 24 Hour Emergencies, Call 764-8204

Clip & Save • Clip & Save • Clip & Save • Clip & Save • Clip & Save • Clip & Save • Clip & Save • Clip & Save • Clip & Save • Clip & Save

30th Year Parish Sponsor Johnathon A. Geer

Rose Hill Estates
83 Beaver Rd
Starting at $302,000
Churchville Chili Schools
Section 3 -Now Available For Pre-Sale

Faber Builders Inc.
www.faberbuilders.com

DiPonzio Funeral Home Inc.

"Our third generation of caring service."

Dominic A. DiPonzio
Christopher B. DiPonzio
Joseph D. DiPonzio

219 SPENCERPRT RD.
PH. 429-6700

David A. Olivo, D.M.D.

2005 Lyell Ave.
Suite 200
Rochester, NY 14606

(585) 328–3382
www.davidolivodmd.com

WALSH

Walsh Quinn Agency, LLC
Patrick Quinn - President
155 Culver Rd, Ste. 200, Rochester NY
585-267-8714
pquinn@walshduffield.com
Individual & Business Insurance

Stay connected to our faith community no matter where you are
by signing up to get our bulletin delivered straight to your email!

www.ParishesOnline.com

Robert K. Malone
Licensed Associate Real Estate Broker
kw GREATER ROCHESTER KELLERWILLIAMS. REALTY
REALTOR® of the Year
Award 2011-2012 by Rochester Association of REALTORS®
"Proud Parishioner of St Pius X since 1990"
Cell: **585.733.7729**
bobmalonehomes@gmail.com

Bob

HONORING TRADITIONS, *strengthening faith.*
Affordable Prices - Catering Facilities - Monuments - Preplanning
ALVAH HALLORAN & SON FUNERAL HOME
Dignity
2125 Chili Ave. Rochester, NY 14624
585-247-7590
Proudly Serving the Catholic Families of Gates & Chili Since 1957

Adam J. Szeluga
Funeral Director

Westside Eyecare Associates & Fashion Optical
Dr. David D'Amico - Optometrist and David DeBellis - Optician
Invite you to visit their new location:
Westside Eyecare Associates & Westside Fashion Optical
3225 Chili Ave., Rochester, NY 14624
(585) 571-9034
Call to schedule an eye exam and stop in to see our new collection of the latest fashions in Eyewear.
Complete Eye Exams • Contact Lenses
Fashion Eyewear • Sports Eyewear
Safety Eyewear
We accept most insurance plans.

ADT-Monitored Home Security
Get 24-Hour Protection From a Name You Can Trust
- Burglary
- Flood Detection
- Fire Safety
- Carbon Monoxide

ADT Authorized Provider SafeStreets
1-855-225-4251

Flaherty Salmin CPAs
Straight Answers. Trusted Solutions.
CERTIFIED PUBLIC ACCOUNTANTS
Providing Superior Quality Services And Solutions That Help Our Clients Achieve Their Financial Goals
PAUL H. SALMIN, CPA
Cornerstone Centre | 2300 Buffalo Road, Building 200 | Rochester, NY
585-279-0120 | **psalmin@fs-cpa.com** | postmaster@fs-cpa.com | **www.fs-cpa.com**

NICOLOSI Income Tax Service
Accounting & Payroll
• Personal and Business
• Enrolled Agent
• Audit Representation
• Electronic Filing • Financial Planning
Linda A. Nicolosi, E.A.
889-2227
Parish member for over 20 Years

SUPPORT OUR ADVERTISERS!

LORIA Electric
"We Are Service"
Residential & Commercial
• Complete Electrical Services
• Licensed & Fully Insured
• Free Estimates
Mention this ad & receive a 10% discount!
Russell A. Loria, President
Office: 585-225-7742
Pager: 585-464-1490
www.loriaelectric.com

Theo's
RESTAURANT & LOUNGE
1174 Brooks Avenue, Rochester
585-426-7280 • Open 7 Days a Week
Breakfast, Lunch and Dinner • Karaoke on Saturdays
Breakfast & Dinner Early Bird Specials Available
Formerly Westgate Family Restaurant
10% OFF YOUR BILL *Not valid on daily specials*

SUPPORT YOUR LOCAL PARISH.
Buy a bulletin ad space today!

WE'RE HIRING
AD SALES EXECUTIVES
BE YOURSELF. BRING YOUR PASSION. WORK WITH PURPOSE.
- Work-Life Balance
- Full-Time with Benefits
- Serve Your Community
- Paid Training
- Some Travel

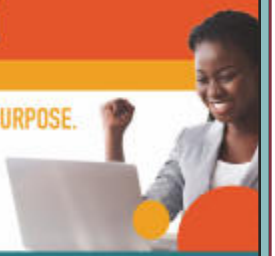
Contact us at: careers@4lpi.com | www.4lpi.com/careers

CENTER FOR ELDER LAW & JUSTICE
FREE Senior Legal Advice Helpline
Live help Monday–Friday from 9-11am, call or e-mail us and leave a message at any time.
Toll-Free 1-844-481-0973
helpline@elderjusticeny.org