ST. MARGARET
&
ST. ROSE OF LIMA

November 28, 2021
First Sunday of Advent

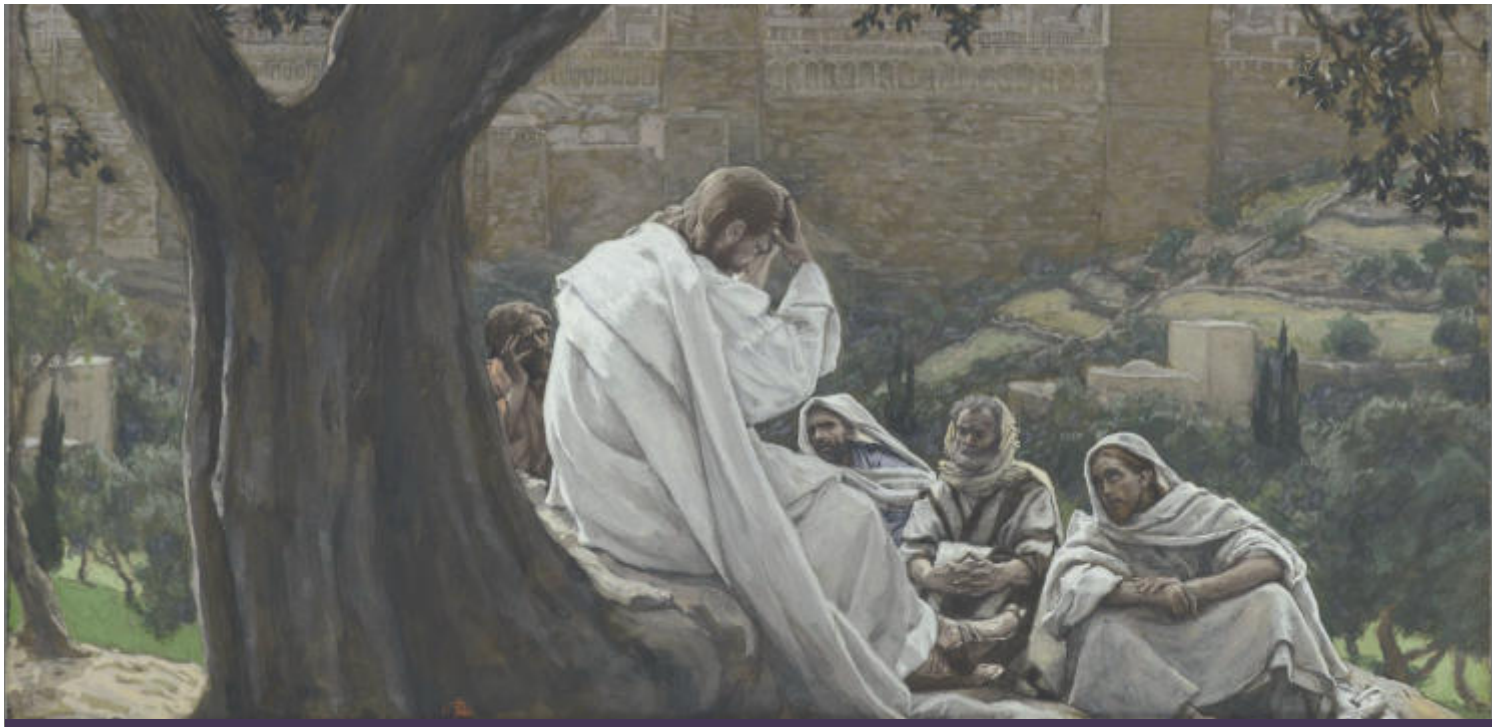

"Be vigilant at all times and pray that you have the strength to escape the tribulations that are imminent and to stand before the Son of Man."

St. Rose of Lima Mass Times

**All masses at St. Rose held in School Gym until further notice*

Monday - Saturday | 9:00 am
Saturday Vigil | 4:00 pm
Sunday | 8:00 am | 10:30 am

St. Margaret Mass Times

Tuesday - Thursday | 8:15 am
Saturday Vigil | 5:15 pm
Sunday | 9:15 am

Confessions

St. Margaret | Wednesday | 6:00 - 7:00 pm with adoration
St. Rose | Saturday | 3:00 - 3:45 pm in school cafeteria

St. Margaret

203 Roxboro Rd, Mattydale, NY 13211
(315) 455-5534 | stmargmattydale@syrdio.org
Office Hours:
Monday – Friday 9:00 am – 3:00 pm

St. Rose of Lima

407 South Main Street, North Syracuse, NY 13212
(315) 458-0283 | strose@syrdio.org
Office Hours:
Monday - Thursday 9:00 am - 4:00 pm
Friday 9:00 am - 3:00 pm

Are you a new parishioner or visiting for the first time?
Welcome! Please introduce yourself to one of the priests and/or deacons. We invite you to become an active participant of our parish community and welcome you.

ST. MARGARET STAFF

Parish Secretary
Patti Phillips | pphillips@syrdio.org

Youth Ministry Coordinator
Interim Faith Formation Coordinator
Sheila Stone | sstone@syrdio.org

Director Of Music (St. Margaret & St. Rose)
Michael Stephan | mstephan@syrdio.org

Business Admin
Christina Marcuccio | cmarcuccio@syrdio.org

Human Development Director
Donna Skrocki | stmarghd@gmail.com

Food Pantry | Open M-Th 10am-2pm
Myra MacDonald | 315-454-4515

ST. ROSE STAFF

Parish Secretary
Joanne Mackowsky | strose@syrdio.org

Director Of Youth Ministries
Teresa Alpha | tliguori@syrdio.org

Pastoral Associate
Christina Palazzoli | cpalazzoli@syrdio.org

Coordinator Of Family Catechesis
And Communications
Naomi Vrazo | nvrazo@syrdio.org

Principal
Mrs. Mary Crysler | mcrysler@syrdiocese.org

CLERGY

Permanent Deacons
Dcn. Bill Wilson | wwilson@syrdio.org
Dcn. Nathan Gunn | gunner721@gmail.com
Dcn. David G. Losito
Dcn. Don Whiting
Parochial Vicar
Rev. Dennis Walker
Pastor
Rev. Christopher J. Celentano

Collection
St. Rose (weekend of 11/13-14): $8,979.00
St. Margaret (11/14/21): $4,580.50

Collection totals for the weekend of 11/21 will be published next week due to the holiday.

MASS INTENTIONS

SM = St. Margaret | SRL = St. Rose of Lima
Monday, November 29
SRL 9:00 am | Michael & Joan Desimone, Jr. r. Diane & Gary Brisson
Tuesday, November 30
SM 8:15 am | Carol Hallatt r. Art & Family
William Benderski Sr. r. Benderski Family
SRL 9:00 am | Dolores Peterson r. Cervino Family
Wednesday, December 1
SM 8:15 am | Robbie Milligan r. Nancy Foley
Maureen Howard r. Mike Dunne
SRL 9:00 am | Matthew Geglia r. Diane & Richard LaPorte
Thursday, December 2
SM 8:15 am | Krystyna Sterio r. Sterio Family
Matthew Geglia r. John & Bernadette Huver
SRL 9:00 am | Robert Heimerman r. Family
Friday, December 3
SRL 9:00 am | Mass for the People
Saturday, December 4
SRL 9:00 am | Joan & Michael Desimone, Jr. r. Diane & Gary Brisson
SRL 4:00 pm | Nicoletta Scibilia r. Family
SM 5:15 pm | Mino Petrosillo r. Leonard Medico
Leonard Erkila r. Dale & Marianne Scott
Sunday, December 5
SRL 8:00 am | Tim & Sean Joyce r. Kathy Joyce
SM 9:15 am | Virginia Sauro r. Family
Leo & Leona Berget r. Family
SRL 10:30 am | Donald & Carm Desiro r. Richard & Diane LaPorte

St. Rose Church Sanctuary Lamp
Beginning December 5, burns for:
Tim Joyce r. Family
St. Margaret Church Sanctuary Lamp:
Beginning November 28 burns for:
James Epolito r. Kathy

MONTHLY PRAYER INTENTIONS

Aiden, Maureen Annal, Thomas Annal, Maxine Barber, David Burgan, Ann Casper, Isabella Rey Charles, Aloisia Christie, Gemma Colasanti & Denise, Steve Conklin, Jeremy Conners, Tom Conners, Richard DeFazio, Benny & Angela DiBlasi, Amy Dunn, Josie Giocondo, Jena Green, Jennifer Gregory, Jim Hallatt, Bob Jackson, Amy Landes, Helen Lukasiewicz, Jim Maloney, Ralph Mancini, Larry Manz, Olivia Marra, Marjorie McElwain, Alicia McGraw, Frank McGraw, Alice Merriman, Donna Millard, Kenneth Millard Jr., Scott Miller, Don Mullen, Diana & James Procopio, Gisela Riehl, John Roscini Jr., Robert Ryan, Joseph Salvatore, Bill Santiago, Madison Showens, Sid Taillon, Brian Tracey, Matthew Watkins, Jay Weaver, Henry Weyer, Florence Wojcik, Francine Wojcik, Chuck Zimmerman, and all our parishioners in nursing homes, those with lifelong health issues, and those in need of prayer.

Please contact the appropriate parish office to add or remove someone from the monthly prayer list. A Prayer Chain is in place at St. Margaret's. If prayers for self or for others are needed and desired, please call Janice DiFant at 315-299-4937.

INTROIT FOR THE FIRST SUNDAY OF ADVENT

Ken Macek and Paul A. Tate

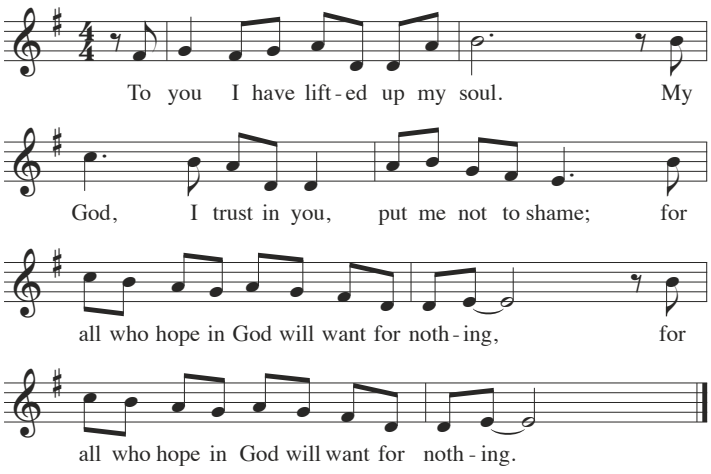

Copyright © 2011 by GIA Publications, Inc. • All Rights Reserved

JEREMIAH 33:14-16

The days are coming, says the LORD, when I will fulfill the promise I made to the house of Israel and Judah. In those days, in that time, I will raise up for David a just shoot; he shall do what is right and just in the land. In those days Judah shall be safe and Jerusalem shall dwell secure; this is what they shall call her: "The LORD our justice."

To You, O Lord, I Lift My Soul

Psalm 25 — Paul Tate

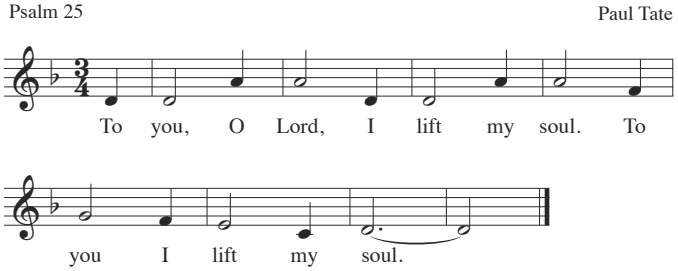

The English translation of the Psalm Response from the *Lectionary for Mass*
© 1969, 1981, 1997, International Commission on English in the Liturgy Corporation. All rights reserved.
Music Copyright © 2015 by GIA Publications, Inc. • All Rights Reserved

1 THESSALONIANS 3:12—4:2

Brothers and sisters: May the Lord make you increase and abound in love for one another and for all, just as we have for you, so as to strengthen your hearts, to be blameless in holiness before our God and Father at the coming of our Lord Jesus with all his holy ones. Amen. Finally, brothers and sisters, we earnestly ask and exhort you in the Lord Jesus that, as you received from us how you should conduct yourselves to please God and as you are conducting yourselves you do so even more. For you know what instructions we gave you through the Lord Jesus.

LUKE 21:25-28, 34-36

Jesus said to his disciples:"There will be signs in the sun, the moon, and the stars, and on earth nations will be in dismay, perplexed by the roaring of the sea and the waves. People will die of fright in anticipation of what is coming upon the world, for the powers of the heavens will be shaken. And then they will see the Son of Man coming in a cloud with power and great glory. But when these signs begin to happen, stand erect and raise your heads because your redemption is at hand. "Beware that your hearts do not become drowsy from carousing and drunkenness and the anxieties of daily life, and that day catch you by surprise like a trap. For that day will assault everyone who lives on the face of the earth. Be vigilant at all times and pray that you have the strength to escape the tribulations that are imminent and to stand before the Son of Man."

Communion Antiphon

The Lord will bestow his loving kindness, and our land will yield its fruits.

Creator of the Stars of Night

Ed Bolduc

Latin, 9th cent.
Vss. *Conditor alme siderum*
Trans. John Mason Neale, alt.
Refr. E.B.

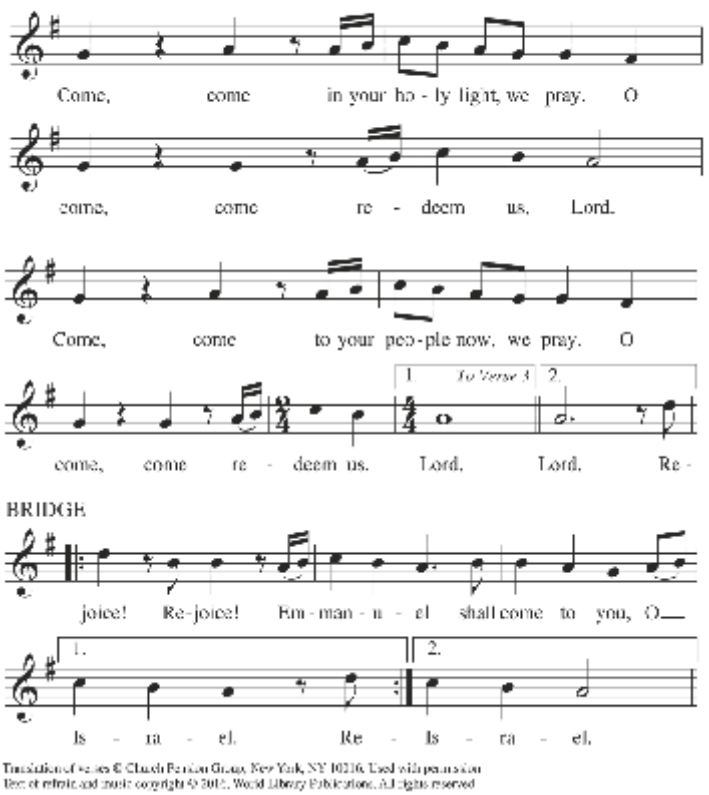

Translation of verses © Church Pension Group, New York, NY 10016. Used with permission
Text of refrain and music copyright © 2015, World Library Publications. All rights reserved

St. Michael Prayer

Saint Michael the Archangel, defend us in battle. Be our protection against the wickedness and snares of the devil; May God rebuke him, we humbly pray; And do thou, O Prince of the Heavenly Host, by the power of God, thrust into hell Satan and all evil spirits who wander through the world for the ruin of souls. Amen.

All music used with permission.
Reprinted under OneLicense.net #A-715834

ST. MARGARET & ST. ROSE PARISH NEWS AND EVENTS

Immaculate Conception Mass Schedule
Tuesday, December 7
6:00 PM at St. Margaret

Wednesday, December 8
9:00 AM at St. Rose
12:00 PM at St. Rose

HOW TO SAVE YOURSELF AND YOUR FAMILY FROM A MODERN WESTERN CHRISTMAS

JOIN US ON DEC. 1 ST AS DECON NATHAN GUNN HELPS US DISCOVER THE SPIRIT OF ADVENT THROUGH THE FIGURE OF ST. NICHOLAS

Register on our website at www.ctkretreat.com or call 315-446-2680

Presentations
10 am-2 pm
Offering: $30 includes lunch

or

6 pm-8:30 pm
Offering: $25 includes dinner

Deacon Nathan Gunn

CHRIST THE KING RETREAT HOUSE & CONFERENCE CENTER

CHRISTMAS MASS TIMES

CHRISTMAS EVE
FRIDAY, DECEMBER 24
St. Margaret:
4:00 PM & 6:00 PM
St. Rose:
4:00 PM & 10:00 PM

CHRISTMAS DAY
SATURDAY, DECEMBER 25
St. Margaret:
8:00 AM
St. Rose:
10:00 AM

ST. MARGARET NEWS & EVENTS

Altar Rosary Society
The reservations for our Christmas Dinner on 12/03/21 are due 11/28/21. Please bring a small gift (under $10) to participate in the annual gift exchange. The next meeting is on Wednesday January 19, 2022 at 6:00pm. New members are always welcome! If you have any questions please contact Gemma (315-457-3247) or Kelly (315-427-1777).

Faith Formation
Faith Formation classes are Mondays, from 6:30pm to 7:30pm.

Youth Ministry News
The Youth Group Annual Citrus and Poinsettia pick-up is the weekend of December 4th/5th. Thank you for your support.
Youth group is open to all youth in grades 6th - 12th. Please contact Sheila at 315-263-4396 or sstone@syrdio.org if you have any questions or would like a registration form.
Reminder: Our Thanksgiving Dinner is on Sunday 11/21/21 from 5:30-7:30pm.

Food Pantry News
Thank you for your continued support of our Parish Food Pantry. Pantry hours are: 10am-2pm Monday-Thursday. We are in need of: sugared cereal, rigatoni, ziti, spiral pasta, spaghetti sauce, Ranch dressing, canned Ravioli/Beefaroni, Dinty Moore beef stew, canned spaghetti & meatballs, Bush beans, Rice-A-Roni, instant potatoes, mayo, ketchup, Italian dressing, canned vegetables, soups, generic body wash, deodorant, and shaving cream.
Pantry hours | Monday - Thursday 10am - 2pm

Christmas Basket Donations:
Christmas Basket food item slips are available this weekend November 27/28 and also on December 4/5. Along with the food item slips, we will have a Christmas Tree with Children's gift items. Please take as many slips as you wish. Please return the gift items wrapped and the *gift item tag tapped to the package*. All items are due back by the weekend of December 11/12 for distribution on December 17th. Thank you for your generous donations.

Capital Campaign Donations:
In Memory of: Don & Marion Cook, Renee Dillon Isabell, Bob & Ellen Jordan, Catherine & John Jordan, Frank & Ruth Plevinsky
In Honor of: Mary & Chuck, Patty & Steve Gary, Mary Jordan

St. Patrick's Event
The St. Patrick's Event will be held on Saturday March 12, 2022 from 6:00pm-9:00pm in the Gym. Raffle tickets will go on sale beginning December 4, 2021. $100.00/per ticket for a chance at $10,000.00! Only 300 tickets will be sold. Basket raffle and 50/50 tickets will be on sale the night of the event. Mark your calendars!

ST. ROSE NEWS & EVENTS

St. Rose Christmas Gift Project
Gift tags with children's information will be available starting Thanksgiving Day. Boards with the gift tags will be located in the gathering area. If you choose to buy a gift, please be sure the tag with the child's information is securely attached to the gift. We ask that all gifts be brought in by Sunday, Dec. 19th. Gifts will be distributed the afternoon of the 19th. Bins for the gifts will be in the gathering area. Gifts may also be dropped off at the Pantry during hours of operation (Monday, Tuesday, and Thursday from 9:30am to 1:00pm).
If you have any questions, please call the Food Pantry at 315-458-7138

HOPE APPEAL for St. Rose and St. Margaret
St. Rose of Lima 2021 Goal: $59,988.28
We have raised 53% of our goal.

St. Margaret 2021 Goal: $51,893.22.
We have reached 45% of our goal.

The HOPE Appeal Campaign ends on December 31, 2021.

How to donate:
- Visit www.syracusediocese.org/hopeappeal to donate online
- Use the HOPE Appeal envelopes to mail your donation in - **do not drop these envelopes in the collection basket**, please mail them into the address on the envelope. Please make checks payable to: HOPE Appeal 2021

VOCATION HIGHLIGHT

We pray especially for:
Pawel Zmija
Basilica of the Sacred Heart of Jesus |
Pastoral Year
Basilica of the Sacred Heart of Jesus

ST. ROSE YOUTH & FAMILY MINISTRIES

ST. ROSE GROW

December 5 | 10:30 AM - 1:00 PM

Grow Meeting

December 19 | 6:00 PM

Family Christmas Carolling

January 9 | 10:30 AM - 1:00 PM

Grow Meeting

EDGE

MIDDLE SCHOOL YOUTH MINISTRY
CONFIRMATION PREP

December 15 | 7 - 8:30pm

Edge

December 19 | 6:00 PM

Christmas Carolling

January 5 | 7 - 8:30pm

Edge

Please note that the Dec. 1st Edge parent meeting is cancelled.

Advent Worship Night

November 28 | 6:30pm - 8:00 PM

Join us for a prayerful evening of praise and worship as we begin the Advent season. Music lead by Jeremy Bobak, an inspiring talk by Chris Padgett, and Eucharistic adoration with Fr. Chris .

Hot chocolate will be served afterward. Feel free to bring a Christmas treat to share!

All ages welcome! Please register at stroseny.org/advent

LIFE TEEN

Upcoming Events for 9-12 graders

December 5 | 7 - 8:30 PM

December 12 | 7 - 8:30 PM

December 19 | 6:00 PM

Christmas Carolling

CONTACT FOR GROW
Naomi Vrazo | nvrazo@syrdio.org

CONTACT FOR EDGE/LIFETEEN
Teresa Alpha | tliguori@syrdio.org

Fish Cove North Syracuse
specializing in
fried, broiled, and wholesale seafoods

Joseph Fedele, owner/manager
315-458-5251
456 South Main St. ~ North Syracuse, NY

CORE
FEDERAL CREDIT UNION
Your full service, not-for-profit, financial institution.
St. Rose *parishioners* may now join!
7200 Kirkville Rd., E. Syr **656–8220**
651 Centerville Pl., N. Syr. **458–0439**

KRUEGER
FUNERAL HOME, INC.
"wishes honored, traditions kept"

Howard E. Krueger
Lic. Funeral Dir.
and Owner

- Family owned & operated
- Newest & largest facility
- Competitive pricing

2619 Brewerton Rd. (Rt.11)
Mattydale, NY 13211
(315) 455-6131
www.kruegerfh.com

Ritter's CLEANERS
SINCE 1971
403 S. Main
458-8593
For That
"WELL GROOMED LOOK"

PARKROSE ESTATES
A GRACE MGMT COMMUNITY
It's not like home. It *is* home.
7251 Janus Park Drive
Liverpool, 13088
315-452-9500

RANDY CRAMER
Snow & Lawn, Inc.
Established in 1980
Snowplowing in B'ville, L'pool, N. Syr., Cicero & Clay. Ins.
www.rcslinc.com 676-4442

COLDWELL BANKER
PRIME PROPERTIES, INC.
JOANNE LEACH
"YOUR PARISH REALTOR SINCE 1977"
Phone 315-447-5424
JOANNELEACH.COM

BERKSHIRE
FARM CENTER & SERVICES FOR YOUTH
Founded 1886
Focus on Healing & Strengthening in a family setting. So they can live safely, independently & productively within their home communities.
844.427.5741

AVAILABLE FOR A LIMITED TIME!
ADVERTISE HERE NOW!
Contact Kelly O'Brien-Carnevale to place an ad today!
kcarnevale@4LPi.com or (800) 477-4574 x6333

Pullano
Family Dentistry
William M. Pullano, DDS
Alysia M. Bonvino, DDS
Accepting New Patients
Insurance Welcome
Participating Provider:
Excellus BC/BS • Delta Dental
Care Credit Financing Available
10% Senior Discount
www.PullanoFamilyDentistry.com
455-1982
2804 Brewerton Rd., North Syracuse

WE'RE HIRING
AD SALES EXECUTIVES
BE YOURSELF. BRING YOUR PASSION.
WORK WITH PURPOSE.
- Paid Training
- Some Travel
- Work-Life Balance
- Full-Time with Benefits
- Serve Your Community

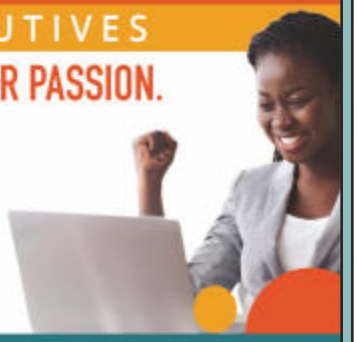

Contact us at careers@4lpi.com
www.4lpi.com/careers

Gastroenterology & Hepatology
Digestive Disease Center
Thomas J. Romano, MD,
Borys Buniak, MD,
Sara M. Gosselin, MD,
Hui Hing Jack Tin, MD,
Sheikh Abdul Salam Saleem, MD,
Carol A. Curreri, RN, FNP,
Sara Gleasman-Desimone, ANP, PhD,
Melanie F. Salanger, PA-C,
Matthew J. Romano, PA-C,
Carolyn R. Gaulke, RN, FNP,
Amy Scullion, RN, FNP,
Sarah Wells, RN, FNP,
Rachel Strong, RN, FNP,
Dieu Bui, PA-C
Colon Cancer Screening
North Medical Plaza, 5112 West Taft Road, Liverpool, New York, 452-3235
Crouse Medical Center, 5000 Brittonfield Pkwy, East Syracuse, New York, 452-3235
Medical Center West, 5700 W. Genesee St., Camillus, New York, 452-3235

We've Missed You!
Welcome Back to Mass

Stay connected to our faith community no matter where you are by signing up to get our bulletin delivered straight to your email!
www.ParishesOnline.com

ADT-Monitored Home Security
Get 24-Hour Protection From a Name You Can Trust
- Burglary
- Fire Safety
- Flood Detection
- Carbon Monoxide

ADT Authorized Provider | SafeStreets
1-855-225-4251

GREENLAWN Mowing
Mowing, Mulching, Spring Clean-ups, Trimming & Landscape Design.
Professional & Dependable.
21 Years Experience.
Serving All of CNY.
Low Prices and Insured.

315-516-3127

Fergerson Funeral Home, Inc.

"A St. Rose Family - Serving the Families of St. Rose"

315-458-1970

Alfred W. Fergerson — **Patricia H. Fergerson**

Visit Our Home From Yours — *Our Family's Home Since 1826*

www.FergersonFuneralHome.com — **215 So. Main St., No. Syracuse, NY**

"I stand above the others."

Marie VanAtta
NYS Licensed
Real Estate Assoc. Broker
Parishioner
Cell: 315-877-6740
MarieV@kirnan.com

KIRNAN REAL ESTATE, INC.
Office: 315-457-3556 x 112

STEPHEN S. KARP
Attorney and Counselor at Law

GENERAL PRACTICE OF LAW

- Marital & Family
- Real Estate
- Wills & Estates
- Personal Injury
- Vehicle & Traffic

(315) 458-5040

428 South Main Street
N. Syracuse, N.Y. 13212

BOB'S TREE SERVICE

Dan Smith, *Owner* | Residential & Commercial

- Insurance
- Chipping
- Trimming
- Thinning
- Pruning
- Storm Clean-Up
- Bracing & Cabling
- Bucket Truck & Crane Service

315-575-1186 or 315-455-3256

CHUCK HAFNER'S FARMERS' MARKET & GARDEN CENTER

7265 Buckley Rd. • North Syracuse

458-2231

www.chuckhafner.com "like" us on facebook

Eastern Shore Associates

Auto - Home - Umbrella

Authorized to offer AARP Auto Insurance Program from The Hartford

401 S. Main Street
North Syracuse, NY 13212
315.452.0350
www.esainsurance.com

Housel Dermatology, P.C.
Joseph P. Housel, MD
Mohs and Reconstructive Surgery

235 Greenfield Parkway Liverpool NY 13088
***P** (315) 452-**DERM** (3376) | **F** (315) 452-3377*

www.houseldermatology.com

GW
Giminski - Wysocki
FUNERAL HOME, INC.
1320 W. Genesee Street
422–5087
Pre-Planning Available
LOVE, LOYALTY, DIGNITY & RESPECT

Since 1932 **Karl Lutz** *Monument Company, Inc.*

2718 James St. • Syracuse, NY 13206
Phone: 315-463-0621
Fax: 315-463-7703
e-mail: karl@lutzmonuments.com
www.lutzmonuments.com

Are you getting the most from your Medicare coverage?

Leslie Ray
Licensed Sales Representative
315-391-6482, TTY 711

UnitedHealthcare

Plans are insured through UnitedHealthcare Insurance Company or one of its affiliated companies, a Medicare Advantage organization with a Medicare contract. Enrollment in the plan depends on the plan's contract renewal with Medicare.

SPRJ27925A
Y0066_160721_094120 Accepted
001C27DA

OVIA INSURANCE AGENCIES

Looking for the best Medicare Plans for your needs? We specialize in helping Medicare Beneficiaries with:

MEDICARE SUPPLEMENTS AND RX PLANS
MEDICARE ADVANTAGE PLANS
SENIOR DENTAL, VISION & LIFE INSURANCE

FOR A NO-COST NO-OBLIGATION CONSULTATION
CALL FELLOW ST. ROSE PARISHIONERS

Cynthia Shepard
INDEPENDENT SALES AGENT
cshepard@getovia.com

Joseph Sheen
INDEPENDENT SALES AGENT
Jsheen@getovia.com

315-978-6017

APPOINTMENTS AVAILABLE AT YOUR HOME, OFFICE OR OUR OFFICE IN BREWERTON

Proudly representing most Local and National Insurance companies

NOT AFFILIATED WITH THE U.S. GOVERNMENT OR FEDERAL MEDICARE PROGRAM

THOMAS J. PIRRO JR. FUNERAL HOME

Locally & Family Owned & Operated

3401 Vickery Road (Corner of Buckley) • North Syracuse, NY 13212
315.451.9500 • www.tjpfuneralhome.com

Creating the dancers of tomorrow...today!

Currently Accepting New Students
for our 2021-2022 school year

FOR MORE INFORMATION
Call 315-455-8641 or email dancecentrenorth@gmail.com
dancecentrenorth.com

Jake Hafner's Restaurant & Tavern

OPEN 7 DAYS
DAILY LUNCH & DINNER SPECIALS

315-458-5108 | 5224 West Taft Road
www.jakehafners.com

SUPPORT OUR ADVERTISERS!