

## *One Catholic Family*

*St Francis      St Mary      St Matthew*  
*Parish Office      229 W Yates Street E Syracuse, NY 13057*  
*(315) 437-8318      M-Th 9am-4pm      Closed Friday*

*Pastor: Rev Stephen P. Wirkes      Dc Dean Brainard      Dc Joseph Lupia*

TENTH SUNDAY IN ORDINARY TIME

# A KINGDOM DIVIDED CANNOT STAND.

— MARK 3:25 —





## Weekly Offering

**St Matthew's NEEDS\*** **\$ 7,738**  
 May 26 **\$ 3,806**  
 June 2 **\$ 6,600**

**St Mary NEEDS\*** **\$ 5,595**  
 May 26 **\$ 2,639**  
 June 2 **\$ 4,156**

**St Francis NEEDS\*** **\$ 4,383**  
 May 26 **\$ 2,280**  
 June 2 **\$ 2,278**

\* Needed each week to balance the books and pay our bills. Any shortfall must be made up with fundraising.

## PANTRY NEEDS

for the month of June

Shampoo / Conditioner  
 Dish detergent  
 Laundry detergent  
 Men / women's deodorant  
 Sunscreen  
 Thank you for your generosity



With the Lord  
 there is mercy,  
 and fullness  
*of redemption.*  
 Psalm 130



## FISCAL YEAR July 1, 2023 ~ June 30, 2024

### Summary of Income For April 2024 St Matthew's Church

	Current Month Actual	Fiscal Yr-to-Date July 23-Apr 24
<b>Income</b>		
Sacrificial Giving	\$ 24,064	\$ 268,266
Auxiliary Receipts	\$ 1,271	\$ 26,142
Other Income	\$ 3,106	\$ 31,816
<b>Total Income</b>	<b>\$ 28,441</b>	<b>\$ 326,223</b>
<b>Expenses</b>		
Payroll & Benefits	\$ 11,966	\$ 127,030
Office / Admin	\$ 1,242	\$ 14,471
Program Services	\$ 5,347	\$ 60,290
Building & Utilities	\$ 4,704	\$ 35,182
Diocesan Assessments	\$ 9,479	\$ 94,786
Other Expenses	\$ 549	\$ 9,417
<b>Total Expenses</b>	<b>\$ 33,287</b>	<b>\$ 341,176</b>
<b>Net Income for Apr 24</b>	<b>\$ -4,847</b>	<b>\$ -14,953</b>

\*\*\*\*\*

### Summary of Income For April 2024 St Mary of the Assumption Church

	Current Month Actual	Fiscal Yr-to-Date July 23-Apr 24
<b>Income</b>		
Sacrificial Giving	\$ 14,565	\$ 161,389
Auxiliary Receipts	\$ 5,947	\$ 54,061
Other Income	\$ 9,939	\$ 40,656
<b>Total Income</b>	<b>\$ 30,451</b>	<b>\$ 256,106</b>
<b>Expenses</b>		
Payroll & Benefits	\$ 9,003	\$ 99,756
Office / Admin	\$ 1,939	\$ 20,415
Program Services	\$ 637	\$ 11,634
Building & Utilities	\$ 3,727	\$ 63,323
Diocesan Assessments	\$ 3,034	\$ 30,339
Other Expenses	\$ 527	\$ 23,093
<b>Total Expenses</b>	<b>\$ 18,866</b>	<b>\$ 48,560</b>
<b>Net Income for Apr 24</b>	<b>\$ 11,585</b>	<b>\$ 7,546</b>

\*\*\*\*\*

### Summary of Income For April 2024 St Francis of Assisi Church

	Current Month Actual	Fiscal Yr-to-Date July 23-Apr 24
<b>Income</b>		
Sacrificial Giving	\$ 9,266	\$ 104,084
Auxiliary Receipts	\$ 780	\$ 4,553
Other Income	\$ 9,532	\$ 73,821
<b>Total Income</b>	<b>\$ 19,578</b>	<b>\$ 182,459</b>
<b>Expenses</b>		
Payroll & Benefits	\$ 9,108	\$ 99,523
Office / Admin	\$ 556	\$ 14,169
Program Services	\$ 2,075	\$ 16,997
Building & Utilities	\$ 1,788	\$ 27,784
Diocesan Assessments	\$ 1,072	\$ 10,721
Other Expenses	\$ 1,260	\$ 18,729
<b>Total Expenses</b>	<b>\$ 15,860</b>	<b>\$ 187,923</b>
<b>Net Income for Apr 24</b>	<b>\$ 3,718</b>	<b>\$ -5,464</b>





## WIN \$50,000

Win cash prizes and support Catholic education! Ninety percent of Bishop Grimes students receive financial aid. We have introduced a sweepstakes fundraiser for student financial assistance. There will be a total of 23 cash prizes for 23 winners! The top prize is \$50,000. Tickets cost \$100 and only 2,000 will be sold. Drawing will be held on July 8. For more info, go to [bishopgrimes.org/development](http://bishopgrimes.org/development) or call Gracie at 315-314-7157 x4.



### CHOOSE CATHOLIC EDUCATION

At Bishop Grimes we foster academic achievement, community service and spiritual growth. We encourage individual development with sports, clubs, classes and experiences that prepare students for college and beyond. Schedule your tour today! Contact Sue Collins at [scollins@syrdiocese.org](mailto:scollins@syrdiocese.org)



### EARLY REGISTRATION FOR 2024-2025 FAITH FORMATION

Early registration starts May 13 and runs to June 30.

If we receive your registration on or before June 30th you will receive a discount!

Registration	Early Bird Registration through June 30th	Registration Fee after June 30th
Per Child	\$20.00	\$25.00
3 or More (excluding 9 <sup>th</sup> & 10 <sup>th</sup> Grade)	\$50.00	\$60.00
Confirmation (9 <sup>th</sup> & 10 <sup>th</sup> Grade) Only	\$35.00	\$40.00

**This year we are offering a discount for early registration for Faith Formation classes.**

You can pick up a registration form at the door. Please fill it out clearly.

Make sure to provide an email address so that we can communicate with you on any changes or developments.

Grade 2 and Grade 10 please provide a copy of your child / teen's baptism certificate.

Classes will start **Sunday, September 22** for grades 7-10 and **Monday, September 23** for grades 1-6.

You can drop them off

- At the Parish Office, 229 W Yates Street, East Syracuse, NY 13057
- Put them in the weekend collection basket at any one of the 3 parishes.
- Mail them to the Parish Office at the above address.
- Make check out to the Parish Church that you are registered at and mark the *note* section 'Registration'

# Saint WHO ??

SAINT Alice of Schaerbeek  
Feast Day: June 15

Alice, also known as Adelaide or Aleydis, was born near Brussels around the year 1220. The pretty and lovable child was sent at age seven to be educated by the Cistercian nuns at La Cambre Abbey. After her schooling, she stayed on as a lay sister, supporting the day-to-day operations of the abbey. At the age of twenty, Alice contracted leprosy. For the next decade she was confined to a little hut, isolated from the rest of society. She was unable to leave for fear of contagion and become further restricted by blindness and paralysis.

In this lonely situation, she offered her sufferings for the salvation of sinners and the souls in purgatory. Her greatest comfort came from the Eucharist, which she said "removes my pains, my cares-warms, cheers, soothes, contents and renews my whole being." At the time, it was not uncommon for the faithful to receive under both species, but Alice found a further cross when she was not permitted to receive from the chalice to prevent contamination. It is said that Jesus appeared to reassure her of his full presence in each Eucharistic species.

The story of her life, recorded just decades after her death, has been praised as a model of Cistercian spirituality. Devotion to her was confirmed by Saint Pius X in 1907.





3  
Ways to Grow in  
Devotion to the  
Most Sacred  
Heart of Jesus

1.  
**Morning Offering:**  
At the beginning  
of each day,  
offer your whole  
day to the Sacred  
Heart of Jesus  
in prayer.



2.  
**First Friday  
Devotion:**  
Attend Mass  
and receive the  
Eucharist on the  
first Friday of  
every month.

3.  
**Pray the Litany  
of the Sacred Heart:**  
The Litany contains  
33 invocations,  
one for each year  
of Jesus' life on Earth.



Saint  
PHILIP  
NERI

St. Philip Neri was an Italian priest who served both the rich and poor of Rome with a jovial spirit. He founded The Congregation of the Oratory, a secular order which includes priests and brothers and does not bind them under religious vows, but instead by a bond of charity.

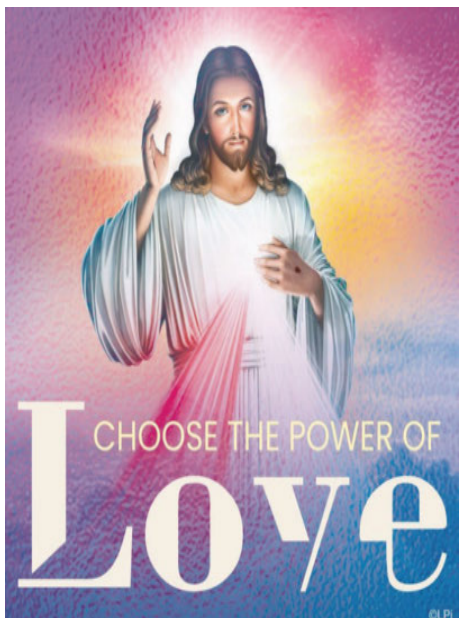

CHOOSE THE POWER OF  
**Love**



Please pray for the souls of the people for whom  
Mass will be offered this coming week

**Monday, June 10 @ St Francis**

9am Pam Vladyka ~

*Dean & Sharon Bartholomew*

**Wednesday, June 12 @ St Mary**

9am Intentions of Tri-Parish

**Women's Scripture Group**

**St Anthony ~ Rose DiGiacomo**

**Friday June 14 @ St Matthew's**

9am Dean Baker ~ *DelPriore Family*

**Catherine Fantinato ~**

*3rd Anniversary / Children*

**Pro Populo**

*Weekend Mass Schedule*

**Saturday June 15 @ St Matthew's**

4:30pm Eugene Scarsciotti ~ *Mom*

**Cosimo Altavilla ~**

*1st Anniversary / Family*

**Rosemarie F Kuhn ~ Rosa Altavilla**

**Sunday, June 16 @ St. Matthew's**

8am Susan Donnelly Beebe ~ *Birthday / Family*

**Brian Wall ~ Sandy, Stacie & Amanda**

**Jack Russell ~ Family**

**Sunday, June 16 @ St Francis**

9:30am Steve Billington ~ *Lisa Mahon*

**Sunday, June 16 @ St Mary**

11am Tropepi Domenico & Giuseppe Tropepi ~

*Carbone Family*

**Gaetano Carbone ~ Carbone Family**

A candle has been lit at

**St Mary's** for

**Ina A Davis**

*(Ina Simiele,*

*Sharlita Bell*

*& Niles Bell)*



A candle has been lit at

**St. Matthew's** for

**Joyce**

**McDonough**

*(Family)*



Helen Berger, Karolyn Samora Bogdan, Margie Bowhall, Frank & Sandy Bryant, Dee Buell, Nancy Cassella, Michelle Cayea, Joanne Colosi, Tiffany Conboy, Chuck & Nancy Davidson, James, Pat & Debora Dygert, Teddy Emch-Paone, Chuck Gaspe, Enrico Geremia, Carol Kelsey, Bob Kelty, John & Rosemary Luke, Sam Magari, Anne McCarthy, Josie Mills, John Mirabito, Andrew Paulus, Pat Piwinski, Mary Rovall, Pat & Chuck Samora, Al Smith, Richard Spagnolo, Helen Timmins, Sandy & Dennis Van Auken, Chet Waskiewicz

**Sacrament of Penance  
(Confession)**

Saturdays @ St Matthew's  
3:30-4:15pm

Sundays @ St Mary  
after 11am mass

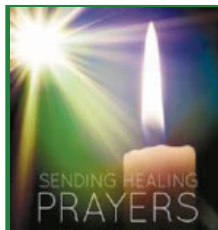
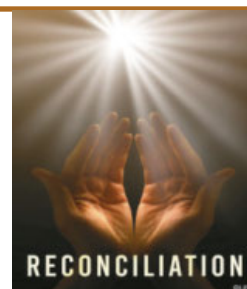

**PLEASE PRAY FOR OUR  
RECENTLY DECEASED**

**Mary Casciano  
Catherine Wojtaszek**

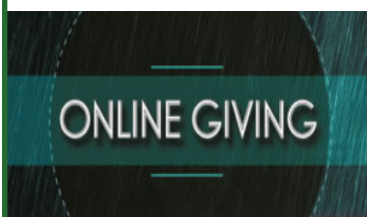

**Go to:  
[www.faithalive1.com](http://www.faithalive1.com)**

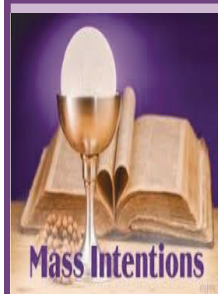

If you would like to request specific dates for Mass intentions (i.e. anniversary, birthday), please call or send your request at least

**3-6 months**

in advance. If preferred Mass dates and times are unavailable, the **next** available Mass time will be scheduled.

**MEMORY CANDLE**

Would you like a candle lit for the week in memory of a loved one? Call the office at (315) 437-8318  
Available at all 3 churches.



Pastor	Rev Stephen P. Wirkes
Deacon	Dc Dean Brainard
Deacon/Business Manager	Dc. Joseph Lupia, Jr.
Administrative Assistant	JoAnn Binion
Administrative Assistant	Anne Kolozsvary
Buildings / Grounds	Tom Lupia
Faith Formation Coordinator	Gary Krajacic
Assistant Coordinator	Anne Karkruff
Cemetery Director	Laura Cavanaugh
Music Directors	SM Mike McClelland
	SMA / SF Lynne Stocker

dbrainard@syrdio.org  
 jlupia@syrdio.org  
 stmatth1@twcny.rr.com  
 stmarys2@twcny.rr.com

gkrajacic@syrdio.org  
 akarkruff@syrdio.org  
 lcavanaugh@syrdio.org

315-437-8318  
 315-437-8318  
 315-437-8318  
 315-437-8318  
 315-437-8318  
 315-437-8318  
 315-254-9804  
 315-437-8318  
 315-345-8007  
 315-278-7862  
 315-725-8510



### St Mary's CEMETERY OFFICE HOURS

@ St. Mary's Parish Center

MONDAY EVENINGS

6pm~ 7pm or by appointment

Laura Cavanaugh @ 315-345-8007



### PARISH OFFICE HOURS

Monday ~ Thursday 9am ~ 4pm

OR by appointment —

### PARISH OFFICE MAILING ADDRESS:

(at St Matthew's)

229 W Yates Street

East Syracuse, New York 13057

Parish Office 315-437-8318

E-mail addresses:

St Matthew's St Mary's

stmatth1@twcny.rr.com stmarys2@twcny.rr.com

St Francis of Assisi

Use either of the above email addresses

Website: www.faithalive1.com

Please call the parish office regarding any of the following:

**BAPTISM:** arrangements made 2 months prior and parents required to attend baptism class for the 1st child prior to Baptism.

**MARRIAGE:** Arrangements made at least 6 months in advance.

**HOSPITALIZED PARISHIONERS:** Please notify the rectory when a family member is admitted to a hospital or nursing home so the clergy can provide for their spiritual needs.

**COMMUNION:** to sick/shut-in at anytime.

**REGISTRATION/NEW MEMBERS:** Please call the office.

### HELP OUR



You can make cash or  
check donations  
payable to specific pantry  
and drop in collection basket  
or mail to parish office at  
229 W Yates Street  
East Syracuse, NY 13057



### Bridgeport Food Pantry

at St Francis Church

3rd Wednesday of the month

9:30-11:30am & 4-5:30pm

FRESH FOOD GIVEAWAY

4th Wednesday of the month @3pm

### HEAVEN's PANTRY

at Minoa United Methodist Church

3rd Wednesday of month

10-11am & 6-7pm



### St Matthew's 2nd Time Around Store / Food Pantry

600 W Manlius Street

315-438-8635



### PANTRY HOURS:

T / Th 9:30am-noon

2nd TIME AROUND STORE HOURS

Mondays 9am ~ 12:30pm



### PARISH TRUSTEES

#### ST MATTHEW

Jean Sajna

Mike Riley

#### ST MARY

Toni Carguello

Kathleen Lanphear

#### ST FRANCIS

Mike Stocker

Joe Group

#### Saint Matthew's

Rosemary  
Backenstross  
Jim Donnelly  
Mike Riley  
Jean Sajna

#### Saint Mary

Dan Barowski  
Toni Carguello  
Kathy Lanphear  
Jim Mostrom



#### Saint Francis

Laura  
Cavanaugh  
Darlene  
Cristantielli  
Joe Group  
Mike Stocker



## WE'RE HIRING!

AD SALES EXECUTIVES

BE YOURSELF.  
BRING YOUR PASSION.  
WORK WITH PURPOSE.

- Paid training • Some travel
- Work-life balance
- Full-Time with benefits
- Serve your community

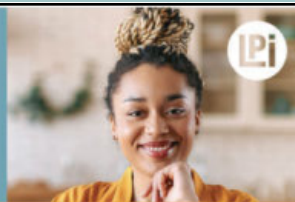

Contact us at  
[careers@4lpi.com](mailto:careers@4lpi.com) or  
[www.4lpi.com/careers](http://www.4lpi.com/careers)

Charles M. Ertel CPA, PLLC  
(315) 663-1969  
363 State Rte. 31  
P.O. Box 85  
Bridgeport, NY 13030  
[charles.ertel@cpa.com](mailto:charles.ertel@cpa.com)

## ALL TAX RETURNS PREPARED

- Personal • Business
- Partnerships • Trusts & Estates
- Tax & Financial Planning & Counseling

ENROLLED AGENT SERVICES

[CHARLESERTELCPA.COM](http://CHARLESERTELCPA.COM)



## ADT-Monitored Home Security

Get 24-Hour Protection  
From a Name You Can Trust

- Burglary • Flood Detection
- Fire Safety • Carbon Monoxide

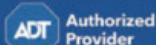

Authorized  
Provider

SafeStreets

833-287-3502

WE APPRECIATE OUR  
ADVERTISERS!



WINGS • SUBS • SALADS  
332 Costello Pkwy, Minoa  
656-9000



# Schepp

## Family Funeral Homes

BURIAL • CREMATION • PREPLAN

Our Locations: Fayetteville, Manlius & Minoa

(315) 637-3214 | [www.SCHEPPFAMILY.com](http://www.SCHEPPFAMILY.com)



**Bernard J. Brzostek, CAI**

Licensed Real Estate Broker and Certified Auctioneer

Real Estate, Estates, Businesses & more!

No Commission charged to Sellers on Real Estate Auctions!

[www.askbernie.com](http://www.askbernie.com)

Call: Bernie's SELL # (315) 447-5177

# Right to Life

## LET'S GROW YOUR BUSINESS

Place Your Ad Here  
and Support Our Parish!

CONTACT ME  
Christopher Guldager

[cguldager@4LPi.com](mailto:cguldager@4LPi.com)  
(800) 477-4574 x6829

**EDMOND J THEOBALD**  
FINANCIAL SERVICES  
*Investment Planning  
for Families & Businesses*

5793 Widewaters Pkwy  
Syracuse, NY 13214

315-449-0970 • Cell: 315-391-9155

[etheobald@hazardsiegel.com](mailto:etheobald@hazardsiegel.com)

Registered Representative of and securities offered through  
Hazard & Siegel Inc. Member FINRA/SIPC

Topsoil • Garden Mix • Crushed Stone  
Bark Mulch • Excavation & Landscaping  
Hydroseeding • Brushhogging  
Complete Site Development - 7 Day Service



## ACTION TOPSOIL

COSTELLO PARKWAY • PO BOX 20  
MINOA, NEW YORK 13116

Office: 315-656-7343

## IF YOU LIVE ALONE You Need

**MDMedAlert!**™  
At HOME and AWAY!

✓ Ambulance ✓ Police ✓ Family

✓ GPS & Fall Alert

**CALL NOW!**

**800.808.9294**



"I have peace of mind. I  
mean really independent."

As Low As  
**\$19<sup>95</sup>**  
/mo.



[md-medalert.com](http://md-medalert.com)



SUPPORT  
OUR  
PARISH

Senke's **ICNY** Garage Door  
"The Garage Door Store" EST 1974

Family Owned and Operated  
**Repairs • Installation  
Wholesale**

6255 Old Fremont Rd, E Syracuse  
**656-3690 622-1270**

fax: 656-3691

[www.senkes.com](http://www.senkes.com)





## INJURED?

### Ask DAN SMITH

Nicholas, Perot, Smith, Welch & Smith  
ATTORNEYS AT LAW

Parishioner & President of N.P.S.W.S  
Auto Injuries ~ Nursing Home Neglect  
Workplace Injuries ~ Medical Errors  
Social Security/Disability  
(315) 453-9426 • Toll Free: (800) 248-2827  
www.askdanfree.com

Proudly Serving the East Syracuse &  
surrounding Community Since 1915

**315-437-3521**

**Mark C. Bentz, Parishioner**

TRADITIONAL FUNERALS,  
CREMATIONS AND  
PREARRANGEMENTS

www.delaneygreabelladydanfh.com



## DOES YOUR NONPROFIT ORGANIZATION NEED A NEWSLETTER?



Engaging,  
ad-supported  
print and digital  
newsletters to reach  
your community.

Visit [lpicomunities.com](http://lpicomunities.com)

## The Mickey Vendetti GOODTIME EXPERIENCE

Call Mickey today **315-345-1002**

email: [Mickeyvendetti@gmail.com](mailto:Mickeyvendetti@gmail.com)

[www.mickeyvendetti.com](http://www.mickeyvendetti.com)

Playing & Singing songs from  
the 30's, 40's, 50's & 60's



## Blanding Hardware

Locally Owned  
Full service hardware

Dwayne, Donald, and Cary Blanding  
**(315) 633-5731**

## Community Bank N.A.

5821 Bridge St, DeWitt  
5966 State Rt 31, Cicero

Member FDIC

[cbna.com](http://cbna.com)

## JOHN'S SERVICE CENTER

Quality Auto Service  
All Types of Auto Repair  
TIRES • BATTERIES • TOWING  
422 Kinne St.  
**463-1080**

## Crowley Insurance Agency, Inc.

202 N. Center Street  
East Syracuse, NY  
Complete Insurance Services  
**437-2983**  
[www.crowleyinsurance.com](http://www.crowleyinsurance.com)



Affordable  
McLaughlin & Kehoe  
INSURANCE

AUTO - HOME  
[AMKagency.com](http://AMKagency.com)  
**437-2821**

Since 1932 *Karl Lutz*  
Monument Company, Inc.

2718 James Street  
Syracuse, NY 13206  
Phone: 315-463-0621  
Fax: 315-463-7703  
e-mail: [karl@lutzmonuments.com](mailto:karl@lutzmonuments.com)  
[www.lutzmonuments.com](http://www.lutzmonuments.com)

## TRAUB Funeral Home, Inc.

7975 Route 31  
Bridgeport, NY  
(315) 633-2511

684 N. Main Street  
Central Square, NY  
(315) 668-2688

CARING AFFORDABLE  
SERVICE

Family Owned Since 1855  
[www.traubfuneralhome.com](http://www.traubfuneralhome.com)

## catholicmatch® New York

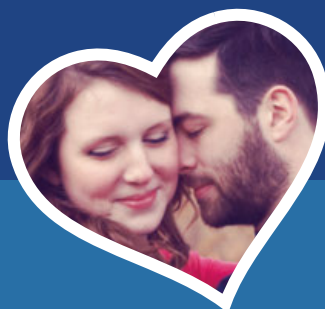

[CatholicMatch.com/NY](http://CatholicMatch.com/NY)

