Saint Joseph

Nineteenth Sunday in Ordinary Time
August 8, 2021

Phone: 440-238-5555 • Fax: 440-238-1059 • www.sjohio.org

12700 PEARL ROAD • STRONGSVILLE, OHIO 44136

LITURGY SCHEDULE

Saturday Vigil.....4:30 pm
Sunday.....8 am, 10 am, and 12 Noon
Monday Evening .....6:30 pm
Tuesday—Friday.....7:30 am
First Saturday..... .8 am

RECONCILIATION

First Saturday.....7-7:50 am
Saturday.....3-4 pm
or by appointment.

PARISH PASTORAL STAFF

Pastor.....Fr. Joseph R. Mamich
Pastor Emeritus .....Fr. Robert J. Sanson
Parochial Vicar.....Fr. Kevin J. Klonowski
Deacon .....Mr. Robert Lester
Deacon, Retired.....Mr. Pete Moore
Director of Faith Formation .....Mrs. Linda Zvoncheck
Director of Music Ministry.....Mr. Luke Massery
Business Manager .....Mr. Joseph Shuman
Facilities Director.....Mr. Dennis Crose
Office Manager.....Mrs. Debbie Januszewski

PARISH OFFICE HOURS

Monday.....9 am - 8 pm
Tuesday - Thursday.....9 am - 5 pm
Friday.....9 am -12 Noon
Saturday.....9 am -12 Noon
First Sunday of the Month.....9 am -12 Noon

PARISH PASTORAL COUNCIL

www.sjohio.org/ppc
Mrs. Nancy Delac (*Chair*).....216-469-6545
Mr. Alex Tomlinson.....513-203-1373

STS. JOSEPH & JOHN SCHOOL

Phone: 440-238-4877 • www.sjjschool.org

NEW TO OUR PARISH?

We welcome you! Please call the Parish Office during regular office hours and we will be happy to welcome you.

Serving God and Neighbor Since 1946

Sunday, August 8
8:00 am Ministry of Assistance School Drive (GA)
9:00 am Rosary for Peace (CHP)
11:00 am AA Meeting (RMR)

Monday, August 9
5:00 pm Legion of Mary (NR)
7:00 pm Mom's of Faith (HFC1)

Tuesday, August 10
7:00 pm Knights of Columbus (HFC1)

Thursday, August 12
6:30 pm Evening Prayer (C)
7:00 pm AA/Women (RMR)

Friday, August 13
6:00 pm Cenacle Prayer (CHP)

Saturday, August 14
8:00 am Men's Fellowship Group (HFC1)
8:00 am Rosary (C)
10:00 am Grief Share (HFC1)

ST. JOSEPH CATHOLIC CHURCH
1946 2021
75TH ANNIVERSARY

Meeting Room Ledger

Bethlehem Room (**BR**), Chapel (**CHP**), Chapel Basement (**Cave**), Choir Loft (**CL**), Church (**C**), Gathering Area (**GA**), Holy Family Center (**HFC**), Kitchen (**K**), Nazareth Room (**NR**), Rectory Meeting Room (**RMR**), Staff Meeting Room (**SMR**)School (**S**) McGraw Hall (**MGH**)

From the Pastor's Desk

Lots of news:

College Scholarships – This weekend, during our Noon Mass, our Heritage College Scholarship Committee will present the winners of this year's three $1,000 scholarships from a pool of nearly a dozen applicants. **Congratulations to Paige King, Hannah Singerline, and Mary Grace Vavruska on their selection! These scholarships are funded through our St. Joseph Parish Endowment Fund and on account of market conditions coupled with donations, we were again able to offer the scholarships at $1,000 this year as opposed to the intended $500.** Please join me in congratulating them and I invite you to visit www.sjohio.org/scholarship for more information on these scholarship opportunities! All college parishioners are eligible to apply for these scholarships, which may be received more than once.

Deacon Paul Kutolowski – You may have noticed that we have a new face around… **Deacon Paul was ordained in 2003, lives nearby, and recently retired from active ministry at St. Columbkille. We are happy that he's willing to assist and minister among our community as he's able in his retirement!** He's already indicated how welcome he's felt – thank you!

Live-Streaming – While we have had a very few hiccups along the way, live-streaming of both 4:30pm Mass on Saturday and 10am Mass on Sunday continues. **I want to thank Joe, Tim, and Joshua who are our regular streamers, but also offer the invitation again for anyone else who may wish to learn.** If you would like to learn, especially if you are already going to one of these Masses, please give the Parish Office a call. We will get you trained and ready to go!

Our Comeback…continues – Beginning last weekend, we achieved the goal of returning to our normal experience of pre-COVID-19 worship, outside of the distribution of the Precious Blood**! As of my writing, I have heard nothing of any forthcoming changes, so we anticipate things will remain as they are for the foreseeable future, until we are able to bring back the distribution of the Precious Blood. If anything necessitates a change, I will be sure and share that with you.** All Liturgical Ministers are scheduled and are encouraged to review their existing guidelines for ministry as to their roles and responsibilities, which existed prior to COVID. **If you're still wondering about Mass attendance, we are around 60% of our pre-pandemic attendance and that's pretty similar to what many parishes are experiencing. Keep in mind full church capacity is 800, or now, 700 with one section distanced as you look at each Masses' average attendance. You can visit www.sjohio.org/covid to review attendance figures.** While social distancing, and capacity limits are no longer required, those who have not been vaccinated, are vulnerable, or may be more comfortable doing so, are encouraged and should consider continuing their use of facial coverings. Feel free to sit wherever you wish, but keep in mind the section of the church closest to the school is still "distanced" for those who are more comfortable with that type of seating and will remain as such for the foreseeable future. As I have said before, *welcome back!* We're glad that you are here!

PSR Reminders – With the advent of a new school year, our PSR program is gearing up for another year of helping to grow the faith and knowledge of our young parishioners. **Registration is now open and various options are available. We will be getting underway in October.** Please contact Linda or Moira in our Faith Formation Office at 440.238.5555 with any questions or to register. We're eager to welcome you!

Have a blessed week,

Fr. Joe

MASS INTENTIONS

SUNDAY, August 8, Nineteenth Sunday in Ordinary Time
8:00 am John Kotik—Richie Family (JRM)
10:00 am Mass For All Parishioners (KJK)
12:00 pm Patsy DeAngelo, Jr.—Family (JRM/RL)

MONDAY, August 9
6:30 pm Adam & Marie Delong—Family (JRM)

TUESDAY, August 10, St. Lawrence, Deacon and Martyr
7:30 am Louis & Stella Baran—James Duane (JRM)

WEDNESDAY, August 11, St. Clare
7:30 am Frances Judson, Pat & Linda—Theresa Anthony (JRM)

THURSDAY, August 12
7:30 am Jason Lapp—Mary Lako (KJK)

FRIDAY, August 13
7:30 am Joseph Palko—Arlene Palko (KJK)

SATURDAY, August 14, St. Maximilian Kolbe, Priest & Martyr
4:30 pm Deceased Members of the Olsen & Fullenkamp Family—Rich & Kathy Olsen (JRM/RL)

SUNDAY, August 15, Assumption of the Blessed Virgin Mary
8:00 am Robert "Bobby" Coyle—Michael Coyle (KJK)
10:00 am Emil Feador—Rosemary Ramsey (JRM/PK)
12:00 pm Mass For All Parishioners (KJK)

Schedule at our Cluster Parish, St. John Neumann
www.sjnohio.com 440-238-1770
Saturday Vigil……4:00 pm
Sunday……8:30, 10:00, 11:30 am, & 5 pm
Weekdays…….....9:00 am & T. & Thur. 6:30 pm
Reconciliation. T. & Thurs. 5:30 pm & Saturday..10:00 am

WEDDING BANNS

III Jamie Supelak & Matteo Beechuk

Readings for the Week of August 8, 2021

Sunday:	1 Kgs 19:4-8/Eph 4:30-5.2/Jn 6:41-51
Monday:	Dt 10:12-22/Mt 17:22-27
Tuesday:	2 Cor 9:6-10/Jn 12:24-26
Wednesday:	Dt 34:1-12/Mt 18:15-20
Thursday:	Jos 3:7-10a,11,13-17/Mt 18:21-19:1
Friday:	Jos 24:1-13/Mt 19:3-12
Saturday:	Jos 24:14-29/Mt 19:13-15
Sunday:	Rv 11:19a;12:1-6a,10b/1 Cor 15:20-27/Lk 1:39-56

REST IN PEACE

May all of our deceased parishioners live forever in the joy of the Resurrection.

WE PRAY…..
For the weak, the sick and suffering

Kevin Ahearn, Nancy Andrasik, Carl Anthony, Cynthia Arringson, Andrew & Emma Bailey, Elaine Barrington, Helen Belovich, Mary Ann Belsito, Joseph Blackburn, Karen Boone, Mary Ann Brown, Betty Calahan, Bob Callahan, Stacey Campbell, Maryann Carroll, Susan Carrara, Leslie Christianson, Anthony Cieslak, Kevin Crook, Richard Damm, Karin Dost, Stanley Ebin, Bob Ehlert, Alice Evans, Felix Fedor, Scott Fedor, Makayla Fee, Lou Fenzel, Brent Fisher, Mercita Fitzgerald, Lillian Fleischer, Courtney Fredmonsky, Mary Friscone, Pat G. Tony Gamon, Ruth Garza, Betty Gromiak, Mary Lucy Gunn, Susan Hall, Ashley Hamar, Mark Hambleton, Ann Hassel, Katie Martin Harbet, Harold Heizer, Dave Hobe, Jim Hogan, Michael Hritz, Denise Hulsman, Sal Incorvaia, Lisa Irvine, Aden Jarr, Victoria J., Marta Kacprzycki, Robert Kalfas, Ken & Marilyn Kancies, Kari Kelly, Dan Kilbane, Nancy & Joe Kohut, Mary Kovacs, Yvonne Koziak & Family, Don Krupa, Diona Lester, David Longmore, Evan Lynch, Donna Madar, Tina Majerle, Makenzie, Lauren Makuh, Don Martin, Stephen Matty, Donna Martins, Leonard May, Lynn McCain, Pete Meadows, Mary Milligan, Dan Mulligan, Murdock Family, Dan Mytnick, Kenneth Nagielski, Donna Naso, Angela Nesselhauf, Kathy Novak, Michael Novak, Deborah Osysko, Debbie P.Jennifer Parks, Herb Pauly, Billie Priebe, Bruce and Karen Pirosko, Edward Potoma, Jr., Don Rahe, Mehmet Rende, Mary Rickard, Dolores Risko, Kate Robson, Christine Ruhe, Carol Sabol, Bill & Michelle Schneider, Bert & Benny Sharkey, Julia Spaeth, R.J.Stanton, Karin Stevens, Matthew Stevens, Wally Stevens, Sarah Stoll, Dick Stretar, Linda Suchy, Richard Swaggard, Bob & Cathy Swartz, Officer Khuong Thai, Michael Thomas, Tracy, Bob Trask, Allan Twardzik, Elsa & Roy Van Allen, Sebastian Vargas, Kristin & Bill Velioniskis, Michael Veneskey, Vince Veverka, Judy Wagoner, George & Sandra Whitbeck, Diane Whitecar, Wanda Wilson, Rose Wittrup, Donna Wright, Wayne Yoho, Maria Zalucky, and for all the sick and suffering of our parish.

To keep our list accurate and up to date, our list will be updated every 30 days. Please inform the office if you or your loved one would like to remain on the prayer list.

PRAY FOR THOSE WHO SERVE OUR COUNTRY AND COMMUNITY

Brian Andes, Sara Andes, Owen Barta, Jacob Boros, Andrew Branic, Fr. Joe Branketelli, Emily Garczynski, Zachary Hilko, Paul Jarr, Laura Nevel, Andrew Pokorny, Xavier Pruchnicki, Benjamin G. Radeff, Michael Regan, Joshua Stark, Chris Swiatek, Link Terry, Victor Waken, Mark Wilinski, Christine Wolk, Billy Yoakley, and those who serve in the safety forces, especially our men and women of the Strongsville Police and Fire Departments.

THE YEAR OF ST. JOSEPH
2021

In the fourth part of his letter about St. Joseph, " With a Father's Heart", Pope Francis described St. Joseph as "an accepting father" who was engaged in his life. He accepted reality with courage and took personal responsibility for his actions. He was able to accept others as they were and showed special concern for the weak. He welcomed and loved the stranger in his midst. St. Joseph, help us to live our faith in the here and now. Help us to accept the reality of our lives with courage and compassion for others.

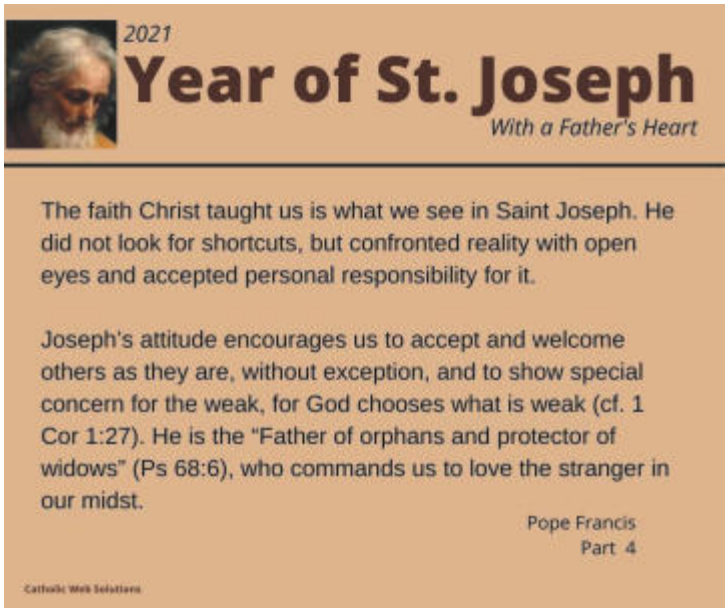

ADORATION OF OUR LORD

"I am the Savior of all people, says the Lord. Whatever their troubles, I will answer their cry and I will always be their God". (Antiphon)

The Lord is always waiting to help us. Bring your sorrows and joys to the one who loves us most. For more information please contact Regina at 440-846-0055.

WEEKLY OFFERINGS

	8/1/2021	Since July 1
Sunday Collection	$10, 223	$86,701
Year to date budget		*$78,200*
Maintenance & Repair Fund	$2,550	$12,188

Thank you for your generous and continued commitment to our parish.

MINISTRY OF ASSISTANCE SCHOOL DRIVE

Today, the Ministry of Assistance will be collecting cash donations and gift cards for children in need. The cash will be used to purchase gift cards from Walmart and Target. These are stores that are easily accessible by the families we serve. The gift cards will then be given to the school principals for distribution to individual families for their children's school needs. As we aim to support a successful start to the school year, anything you can do is greatly appreciated! We will be collecting in the Gathering Area and also at the doors of the church. If you have any questions please don't hesitate to ask one of our representatives. Thank you and God Bless You!

ST. JOSEPH MEN'S FELLOWSHIP

We invite all men 18 and over to join together for fellowship. Our next meeting is Saturday, August 14th for 8-9:30 am in HFC1. The meeting has been moved so as not to conflict with the parish golf tournament on the 7th. We will be discussing the reading for August 15th, the Solemnity of the Assumption of Our Blessed Mother. The meeting starts with Mass in the chapel at 8 am followed by refreshments and time for sharing our experiences and discussing the concerns facing each of us in our everyday lives. Stop by and enjoy the fellowship, as we help one another become better husbands, fathers, sons, brothers, workers, citizen and most importantly disciples. We would love to have your input! If you are not on our mailing list and would like to receive the meeting agenda and associated reading and commentaries, send your email to ttesoriero65@gmail.com. If you need more information, contact Tony Tesoriero at 440-238-9664.

FAITH BUILD

As we continue to emerge from the COVID-19 pandemic, the work of Habitat for Humanity goes on, although smaller than pre-pandemic years. Several of the churches of Strongsville are proud to be partnering again with Habitat for Humanity and welcome any member of our Strongsville civic, business, and faith community to consider working with and experiencing Habitat first-hand. All volunteers must be 16 years or older.

The Strongsville date that remains is Saturday, August 21st. Once you sign up for a time slot, you will receive a confirmation email. We will also send a reminder email to you and your team three days prior to your event. We look forward to accomplishing a great deal together with Habitat.

To join visit http://faithbuild.clevelandhabitat.volunteerhub.com/. Either use your existing account or create a new one. Please use the join code: STRONGFAITH to ensure that you're joining this Strongsville-based endeavor! You will receive a confirmation email and also a reminder email three days prior to your event.

TRAVEL SIZE TOILETRIES NEEDED

Although currently not taking clothing donations, the St. Vincent de Paul Southwest Center is open for the distribution of food and travel size toiletries. Toiletries will be distributed at the Catholic Worker Drop-in Center on Lorain Avenue. If you have any travel size items, they can be used to make hygiene kits. Donations can be left in the brown drop-off box in the Gathering Area. Your generosity is greatly appreciated!

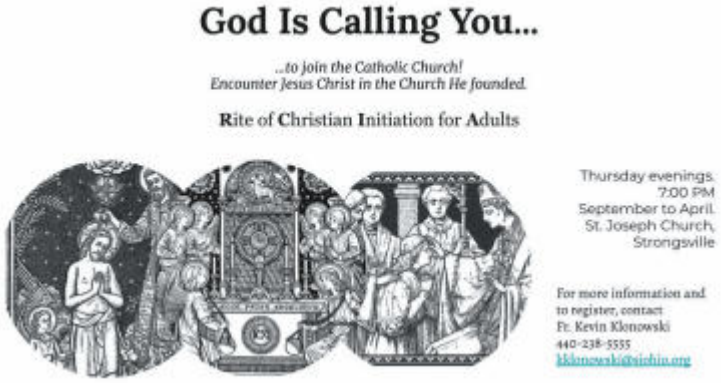

ST. JOSEPH CARPENTERS

Welcome back to St. Joseph Carpenter spiritual walks. We will meet on the fourth Monday of the month from May through October 2021. We will meet in the picnic pavilion from 9-10:30 am at Berea's Coe Lake, behind the Berea library. We will begin with readings and prayer followed by a 40 min. walk with a break then back to the pavilion for discussion prayer. Our next walk will take place on Monday, August 23rd. Please RSVP to Vicki at 440-666-3591.

St. John Neumann would like to invite you to a planned trip to the MGM Casino on Tuesday, August 31st. They will depart SJN at 10 am and return at 4 pm. The cost is $20 with $20 free play. For more information contact St. John Neumann parish at 440-238-1770. Space is limited to 56 people so get your reservation in ASAP.

In the works: Wednesday, September 29th for Bingo in the HFC from 3-6 pm; Wednesday, October 13th for Fatima the movie in the HFC from 3-6 pm. Watch the bulletin and website for more information.

VESTIBULE GIVING BOX

The Strongsville Food Bank advertises their greatest need each month. **For the month of August** they are in need of tuna and soup. Please place your items in the giving box in the Gathering Area and they will be distributed to the food bank, our parish food cupboard and to St. Vincent de Paul pantries. Thank you for your continued support of the needy.

LOST AND FOUND

Have you lost an umbrella, prayer book, scarf, gloves, reading glasses, children's books, etc, in the last few months? If so, your lost items may have been left right here at St. Joseph Church! Lost and found items will be on the table in the Gathering Area the weekends of August 14-15 and August 21-22. Stop by before or after Mass to see if anything belongs to you.

TRAVELING THIS SUMMER?

When traveling this summer be sure to visit www.MassTimes.org, a non-profit website that will help you locate a Catholic Church wherever may be in the world. If you cannot find an in-person Mass that works for you, consider joining us on live-stream.

FAITH FORMATION

For Adults, Teens and Children

Thank you for registering for PSR. Program information will be emailed to registered families in September. Please email lzvoncheck@sjohio.org if you have any questions regarding our PSR program.

Do you know someone who has the gift of teaching? Please refer them to our PSR program. Catechists and substitute teachers are needed for our PSR program on Wednesday evenings from 7:00 to 8:15 P.M. We welcome college students, young adults, parents, grandparents and retired adults! Training is provided. Call or email Linda for more information.

Sacraments of Initiation: Parents of students entering grades 2 and 8 who attend our PSR program or Sts. Joseph and John School have received sacramental intent forms for First Communion and Confirmation via email. Please return this form and the sacramental fee to the St. Joseph Parish Office by September 30th.

During August and September, the Monday morning Bible Study Group will view and discuss spiritual and thought provoking videos via Zoom. The first session will be on August 16th at 10 am with the movie ***Love and Mercy: Faustina.*** Call the Parish Office to be added to the Zoom list. No registration fee is required and new members are welcome to join!

Year of St. Joseph
Mirror of Patience

Patience is willingness to suffer. A patient is one who suffers a malady not by choice whereas a patient man is one who suffers volitionally rather than relinquish the vocation given him. Joseph was patient because of his love. He was willing to suffer anything, even the loss of Our Lady and the Divine Child by being the first to die.

BY TEENS, FOR TEENS: Join us on Tuesday, August 10th at 6:30pm in the HFC for a night of discussion and advice from college and high school students. As you prepare to start a new school year, take time to meet some old and new friends as they share high school and college experiences and best practices. Students entering grades 7-12 and our new college teens are welcomed to join us!

Thank you to our teen volunteers who participate in "Be the Light of Christ" activity mornings for grades 1-6. Fr. Joe and Fr. Kevin joined the groups for daily teaching and prayer time! We raised $424 for the Leukemia & Lymphoma Society. The LLS event, called "Light the Night" will be held on Sunday, October 3rd. Please consider supporting our team by writing a check to LLS and dropping it off in the Church Office. Our goal is to raise $3000 for the Leukemia & Lymphoma Society. Money raised will be used to help LLS funded researchers develop blood cancer treatments. Thank you so much for your generosity.

Youth Ministry Virtual Office Hours– Join us for prayer and conversation during our virtual office hours. Participants will be sent a zoom link and may join at anytime during the hour. Watch your email for upcoming dates and times. Make sure we have your current email address and a permission slip for Virtual Catechesis on file. Parents of teens under the age of 18 are asked to complete the Parent/Guardian Consent Form for Virtual Catechesis found on our website at www.sjohio.org/youth.

Interested in praying the Rosary with us? Teens meet weekly both in person and on Zoom for weekly prayer. Email Linda to be added to our list.

CARE OF THE SICK

If you will be going to the hospital, please notify the Parish Office so that you may be visited. If someone is confined to the home and wishes to receive the Sacraments, please call the Parish Office to make arrangements for a home visit.

REGISTRATION IS NOW OPEN

Sts. Joseph and John Little Vikings pre-school is expanding! Spots are available for the 2021-22 school year. We are excited to offer another daily classroom and have our little ones join the Viking community. Please share this information with your neighbors, families and friends. For more information please call the school office at 440-238-4877 or visit online at www.sjjschool.org.

THE VIKING VOICE

Notable News From
Sts. Joseph & John School
www.Sjjschool.org
440-238-4877

Former alumni, Joseph Clark, has joined SJJ staff as the Physical Education Teacher. Welcome Mr. Clark!

OUR PARISH MISSION STATEMENT

Guided by the teachings of Jesus Christ and inspired by the Holy Spirit, we are the Catholic community of St. Joseph Parish. We celebrate the Eucharist, worship God, and use our God-given gifts to serve all of God's people.

Nineteenth Sunday in Ordinary Time, Music for Worship

Prelude

"Look to your covenant, O Lord, and forget not the life of your poor ones for ever. Arise, O God, and defend your cause, and forget not the cries of those who seek you."
Psalm 74, Introit for the 19th Sunday in Ordinary Time.

Entrance Hymn: Alleluia! Sing to Jesus, 458 JS

Gloria: Mass of St. Philip Neri, P. Jernberg

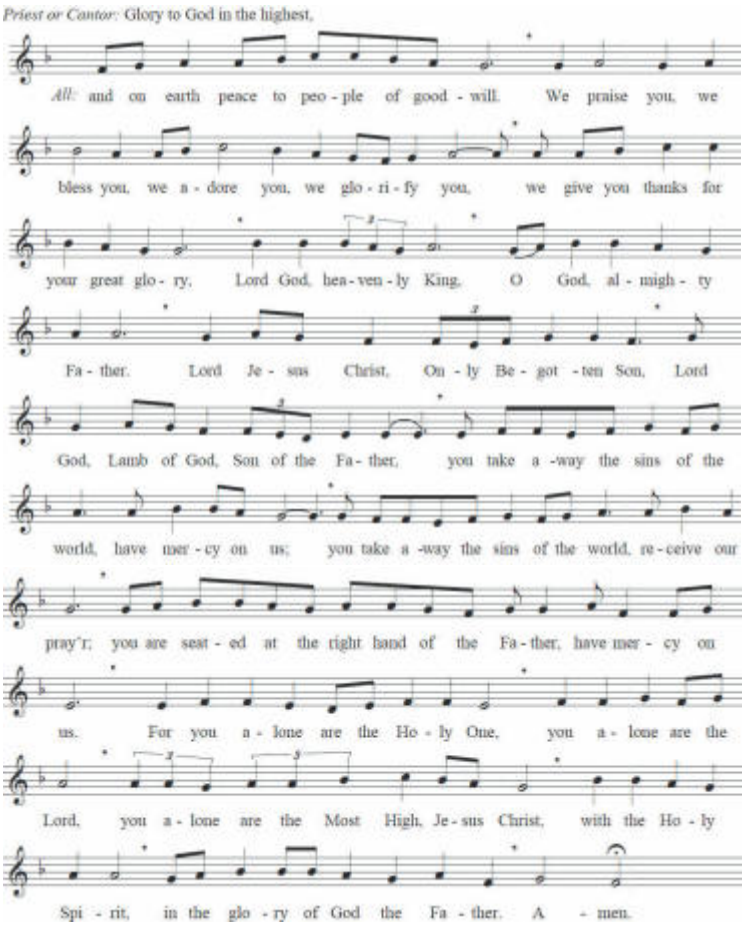

4:30pm Gloria: 176 JS, Mass of Renewal

Readings: 983 Journey Songs

Responsorial Psalm 34, Saturday

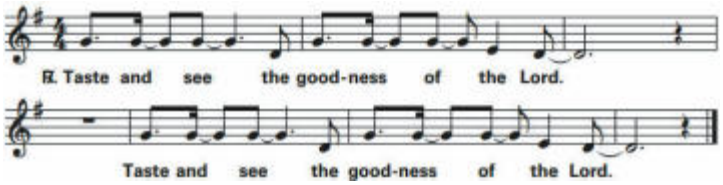

Responsorial Psalm 34, Sunday

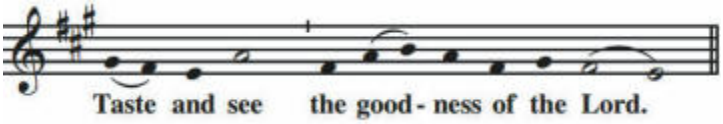

Gospel Acclamation, Sunday:

Vs. I am the living bread that came down from heaven, says the Lord; whoever eats this bread will live forever.

Offertory: 4:30pm, Amazing Grace, SJH 38
Sunday, Shepherd of Souls, 808 JS

Acclamations: 4:30pm 179, 180, 183, 184 JS
Sunday 95 SJH

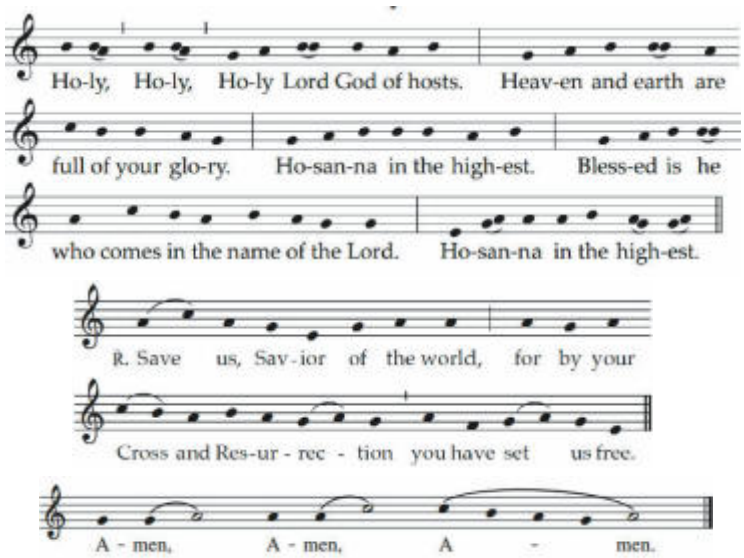

Communion Song:
4:30pm Draw Near & Take the Body of the Lord, 454 JS
Sunday, Miracle of Grace, 49 SJH

Communion Antiphon: *Jn 6:51*

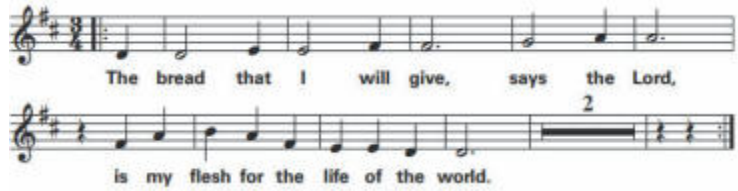

Recessional
Saturday: Soon and Very Soon, 755 JS
Sunday: St. Joseph be Our Guide, 64 SJH

Point phone camera at this box and click link,

Acknowledgments: *E. ant. © OCP, Sarah Hart, excerpts from the English translation of The Roman Missal © 2010, Responsorial Psalms R. Nichols © 2014, T. Booth © OCP, text © ICEL, Gloria from Mass of St. Phillip Neri, P. Jernberg, ent and communion © OPC Angrisano, Printed under OneLicense A-621793*

Griswold HOME CARE
Delivered with heart.
440.582.5890
GriswoldHomeCare.com

Brockler Law
AARON J. BROCKLER ESQ.
216-299-5946
Traffic | OVI | Criminal | Personal Injury
Avoid Points. Keep Driving. Stay Free. Get Paid.

Royal Oak
think royal oak
Facilitating Smooth Transitions of Care through Dedication, Quality, and Professionalism
6973 Pearl Road, Middleburg Hts, OH 44130 | Office: 440-884-9191 | Fax: 440-884-5811

Associates in Dermatology
Established in 1969
Where Medicine and Aesthetics Meet
Brandie T. Styron, MD
Westlake
440-249-0274
Middleburg Hts.
440-234-3104
healthyskinmd.com

All Seasons MAINTENANCE
"Many people claim to do it . . . but we do it right!"
Todd M. Giesen, , Owner
216.408.3598 • 330.725.2424
Paver Patios/Walkways • Landscaping • Retaining Walls
Ponds/Lighting Systems • Irrigation • Lawn Maintenance
St. Joseph Church in Strongsville!

KRAY LANDSCAPING
Since 1969
SENIOR DISCOUNTS
Mowing • New Lawn • Shrubs
Drain Tile • Brick Patios/Walls
RESIDENTIAL • COMMERCIAL
440-888-8314

THIS SPACE IS AVAILABLE

Discover the Catholic Difference
Choose the Knights of Columbus to protect your family.
Christopher Winston, FICF
440-973-8288 • christopher.winston@Kofc.org
LIFE INSURANCE • DISABILITY INCOME INSURANCE • LONG-TERM CARE INSURANCE • RETIREMENT ANNUITIES

TONY'S PLUMBING WORKS
Complete Residential Plumbing
Water Heaters, Drain Cleaning
Shower Doors & More
State License #PL17408
216-299-3276

Serving our Community's Disabled & Seniors
Social Security
Disability
Veteran's Benefits
OPERS/STRS
Private Disability
Insurance Appeals
Help for Caretakers
Medicare Advantage & Supplement Plans!!
Aaria
26757 Royalton Rd
Columbia Station, OH 44028
440-202-1580 | www.aaria.org

We Are Here For You
Burial Planning
Memorials
Grief Support
Catholic Cemeteries Association
www.clecem.org
216-641-7575

MARK S. SHEARER
ATTORNEY AT LAW
11925 Pearl Rd, Suite 310
Strongsville, Ohio 44136
Ph: 440-846-1629 • Fax: 440-846-1625
General Legal Practitioner / Parishioner
markshearerlawyer@att.net

BILL'S HOME PLUMBING SERVICE
Bill Craig, Owner
Residential Plumbing Services
440.539.1872
State Lic.# 17030

ANIMAL WELLNESS CENTER
Of Strongsville
12514 Pearl Rd,
Strongsville, OH 44136
440-238-7797 | ohiopetvet.com
Mon. - Fri. 8am-6pm &
Every other saturday 8am-2pm

BELLA CEMENT 440-268-6000
Drives • Garage Pads • Walkways
Steps • Patios • Stamping
Licensed • Bonded • Insured • Free Estimates
Concrete Specialist
Steve (Parishioner)
Small or BIG, we'll get the job done right!
BBB

LET US PLACE YOUR AD HERE.

Gourmet DELI & RESTAURANT 25 YEARS
15315 PEARL RD., STRONGSVILLE
440-572-3111 gourmedeli.com
Sun 6:30am-3pm, Mon-Fri 7am-9pm, Sat 6:30am-9pm
"EARLY RISER" Breakfast Specials
3 MEALS TO CHOOSE from just $1.99
One-in only. With bev. purchase
LUNCH Specials 12 SANDWICHES TO CHOOSE just $6.99
ALL INCLUDED CUP OF SOUP & TRIP TO SALAD BAR
Senior Specials 5-9pm
8 ENTREES TO CHOOSE just $8.99
Include potato, vegetable, cup of soup, trip to salad bar & roll

Lisa C. Elias, DMD
330.273.7300
Cosmetic General Dentistry
443 PEARL RD. • BRUNSWICK
www.DrLisaElias.com

AVAILABLE FOR A LIMITED TIME!
ADVERTISE HERE NOW!
Contact Vic Preisel
to place an ad today!
vpreisel@4LPi.com or
(800) 477-4574 x6317

MOUNT ALVERNA VILLAGE
FRANCISCAN COMMUNITIES
440·843·7800

Regina Singerline, Parishioner
Travel & Cruise Concepts
440-781-9571 | singerline@juno.com
www.travelcruiseconcepts.com
Call Regina, make sure you get the best price for your vacation.

COLABIANCHI BUILDERS
Your Builder for life
Custom Homes • Outdoor Entertainment Areas
All Your Masonry Needs
Office: 440-572-8473
ColabianchiBLDR@aol.com
FRANK COLABIANCHI

Vantage Point
CLEANING SERVICES
12563 Pearl Road
Strongsville, OH 44136
440-283-6674

Brunswick AUTO MART
Chevrolet Dodge Volkswagen
Jeep RAM
Toyota Subaru Mazda
I-71 & RT. 303 Brunswick
toll free 1.800.GO TO BAM
Clev 330.273.3300
www.brunswickautomart.com

THIS SPACE IS AVAILABLE

Family Owned Assisted Living
generations
SENIOR LIVING
440-238-3600
18960 Falling Water Rd | Strongsville
www.generationshcm.com

LET US PLACE YOUR AD HERE.

FREE AD DESIGN
WITH PURCHASE OF THIS SPACE
LPi CALL 800.477.4574

Justice & Associates, LLC.
440-638-7700
We're pleased to support Saint Joseph Church.
Allstate
You're in good hands.
© 2019 Allstate Insurance Co.

R.A. KALFAS
Construction Inc.
(440) 238-5498
Bath, Kitchen, Basement Remodels, Additions, Windows, Doors, Roofing, Siding, and Decks
12001 Prospect Road - Strongsville

This Space is Available

Certified Copier, Fax & Printer Services
Parishioner Technical Specialist
330-220-2211

FREE AD DESIGN
WITH PURCHASE OF THIS SPACE
LPi CALL 800.477.4574

NORTH ROYALTON NRPE POWER EQUIPMENT
PROUDLY SERVING OUR COMMUNITY WITH THE BEST OUTDOOR POWER EQUIPMENT FOR OVER 20 YEARS
SCAG STIHL BOSS SNOWPLOW
10156 Royalton Rd.• North Royalton, OH
(440) 582-9400 • nrpowereq.com
Proud Parishioner & Supporter of St. Joseph Catholic Church

SUPPORT OUR ADVERTISERS!

Ridge Creek | Global
Independent Wealth Advisors
Kathi Chapman, CFA, CPWA®
Bill Chapman, CFA
Independent and confidential wealth management offered to high net worth individuals, families and endowments.
Thoughtful guidance for over 25 years.
440-572-5733
Ridgecreekglobal.com
~ Parishioners ~

Falling Water
440-238-1100
18840 Falling Water Rd | Strongsville, OH
A skilled nursing facility in offering short-term recovery, senior rehabilitation services and long-term care and programming focused on you or your loved one's emotional and physical well-being.
www.comunicarehealth.com/facility/falling-water-healthcare-center/

THIS SPACE IS AVAILABLE
Call LPi at 1.800.477.4574 for more information.

The best home to be in is your own.
440.888.3809
HomeInstead.com/306
Each Home Instead Senior Care Franchise is independently owned and operated.
© 2019 Home Instead, Inc.

Being part of the neighborhood means caring about its parishioners.

We've watched this area and its families grow together, so it's only natural that we feel close to the people that made our community the place it is today. We treat all of the families we serve as if they made our town what it is today, because after all, they did.

JARDINE Funeral Home
Jardinefh.com

ADT-Monitored Home Security
Get 24-Hour Protection From a Name You Can Trust
• Burglary • Fire Safety • Flood Detection • Carbon Monoxide
1-855-225-4251

SUPPORT OUR ADVERTISERS!

A. RIPEPI & SONS Funeral Homes, Inc.
18149 Bagley Rd. • Middleburg Hts. (440) 260-8800
3202 Fulton Rd. • Cleveland (216) 281-8800
www.ARipepiandSons.com

Gran Fiesta Mexican Restaurant
Strongsville • 18737 Royalton Rd.
440-846-2313
donramon-granfiestamex.com

ADT-Monitored Home Security
Get 24-Hour Protection From a Name You Can Trust
• Burglary • Fire Safety • Flood Detection • Carbon Monoxide
1-855-225-4251

330-764-1011
HEATING ELECTRIC COOLING PLUMBING
BER'S Since 1993
www.bershvac.com
Soli Deo Gloria

JOHN P. THOMAS, ESQ.
Estate Planning & Elder Law
11925 Pearl Rd., Suite 409
Strongsville, OH 44136
440-569-1505 "SJJ Class of 1994"

kast orthodontics
It's more than a smile
16580 Pearl Strongsville
(440) 878-3384

TOMON Funeral Homes
www.tomonfh.com
Family Owned & Operated for Over 105 Years!
Pre-arrangements
Traditional Funerals • Cremations
4772 Pearl Road, Cleveland • 216-741-6661
7327 Pearl Road, Middleburg Heights • 440-243-6111

Wine Down & Sweets Cafe
12927 Pearl Rd • Strongsville
440-268-8305
www.winedownsweetscafe.com

Michael Wallet, HCP

Beltone Your Partner in Hearing Care
• We take the time to get to know you.
• Provide a lifetime care guarantee.
• Recommend tailored hearing solutions to best suit your lifestyle.
15185 E BAGLEY RD SUITE 3 • MIDDLEBURG HEIGHTS, OHIO
(440) 340-5655 | Beltone.com

STAND OUT
with a PREMIUM DIGITAL AD on PARISHESONLINE.COM
CONTACT US AT 800-477-4574

LET US PLACE YOUR AD HERE.

SUPPORT YOUR LOCAL PARISH.
Buy a bulletin ad space today!

WE'RE HIRING
AD SALES EXECUTIVES
BE YOURSELF. BRING YOUR PASSION. WORK WITH PURPOSE.
• Work-Life Balance • Paid Training
• Full-Time with Benefits • Some Travel
• Serve Your Community
Contact us at: careers@4lpi.com | www.4lpi.com/careers

Altenheim SENIOR LIVING
Independent & Assisted Living, Home Healthcare, Skilled Nursing, Rehabilitative Therapies and Memory Support Care
440-238-3361 • www.altenheim.com

DON'T TEAR OUT CABINETS!
SOLID WOOD REFACING SAVES TIME, MONEY & HASSLE
COUNTERTOP REPLACEMENT, TOO!
$500 DISCOUNT to Parishioner
$100 DONATION to St Joseph
with complete kitchen reface
Present after estimate. CODE CSJS
SENIORS $0 DOWN
©2019
AMERICAN WOOD REFACE
LOCALLY OWNED 39 YRS
440-777-2744
woodreface.com

ces
CONTROLLED ENVIRONMENTAL SYSTEMS INC.
Heating - Air Conditioning - Ventilation
MECHANICAL CONTRACTOR
440-582-0438 • 216-631-0222
ces-hvac.com

We've Missed You!
Welcome Back to Mass
Stay connected to our faith community no matter where you are by signing up to get our bulletin delivered straight to your email!
www.ParishesOnline.com

CLEVELAND EXTERIOR REMODELING LLC
Roofing Siding Windows and doors.
All your home exterior needs
(216) 337-2095-Tim • (330) 861-2176-Frank
Clevelandexteriorremodeling@gmail.com

LET US PLACE YOUR AD HERE.

RIPEPI FUNERAL HOME
Because every life deserves a beautiful remembrance
Louis D. Ripepi, Jr.
5762 PEARL ROAD
440-888-0800
www.ripepi.com
• Family Owned and Operated Since 1948
• Pre-Need and Irrevocable Trusts
• Community Room available
• Cremation Service